State Fair

Oct. 15-24 Raleigh, NC

Got A Good Thing Growing!

A Division of the NC Department of Agriculture
James A. Graham, Commissioner
Sam G. Rand, Manager

©1993, NC State Fair

Digitized by the Internet Archive
in 2011 with funding from
State Library of North Carolina

http://www.archive.org/details/northcarolinasta1993unse

The 126th
North Carolina

State Fair

JAMES B. HUNT, JR. ..... GOVERNOR
DENNIS A. WICKER ..... LT.GOVERNOR

A DIVISION OF THE STATE DEPARTMENT OF AGRICULTURE

JAMES A. GRAHAM ..... Commissioner of Agriculture
WILLIAM G. PARHAM, JR ..... Deputy Commissioner of Agriculture
WELDON B. DENNY ..... Deputy Commissioner of Agriculture
MAURICE A. WEAVER ..... Deputy Commissioner of Agriculture

BOARD OF AGRICULTURE

*Sam McLawhorn, Grifton
D. Bruce Cuddy, Marshville
Earl Rountree, Sunbury
Pete Lovette, Wilkesboro
Windell L. Talley, Stanfield

*Richard W. Vaughan, Lasker
*Sherry Staton Thompson, Hendersonville
John C. Howard, Jr., Deep Run
James Reid Gray, Stony Point
William E. Holliday, Snow Camp

* Members of the State Fair Advisory Board

STATE OF NORTH CAROLINA
OFFICE OF THE GOVERNOR
RALEIGH 27603-8001

JAMES B. HUNT, JR.
GOVERNOR

Dear Visitors and Friends:

It's no secret why North Carolinians flock each year to Raleigh for the North Carolina State Fair. Since 1853 they've known that our state has "Gotta Good Thing Growing."

Some come to learn about the latest developments in agricultural technology. Some bring their finest offerings in hopes of winning livestock shows and baking contests. Some come to try their luck at the many midway games and test their nerves on a variety of thrill rides. Still others come to fill up on footlong hotdogs, cotton candy and funnel cakes.

Whatever the reason, they all gather at the Fairgrounds and take part in one of the state's most popular annual events. I hope that you will come and share in the fun this October at the North Carolina State Fair.

My warmest personal regards,

Sincerely,

James B. Hunt Jr.

N815
1993-94

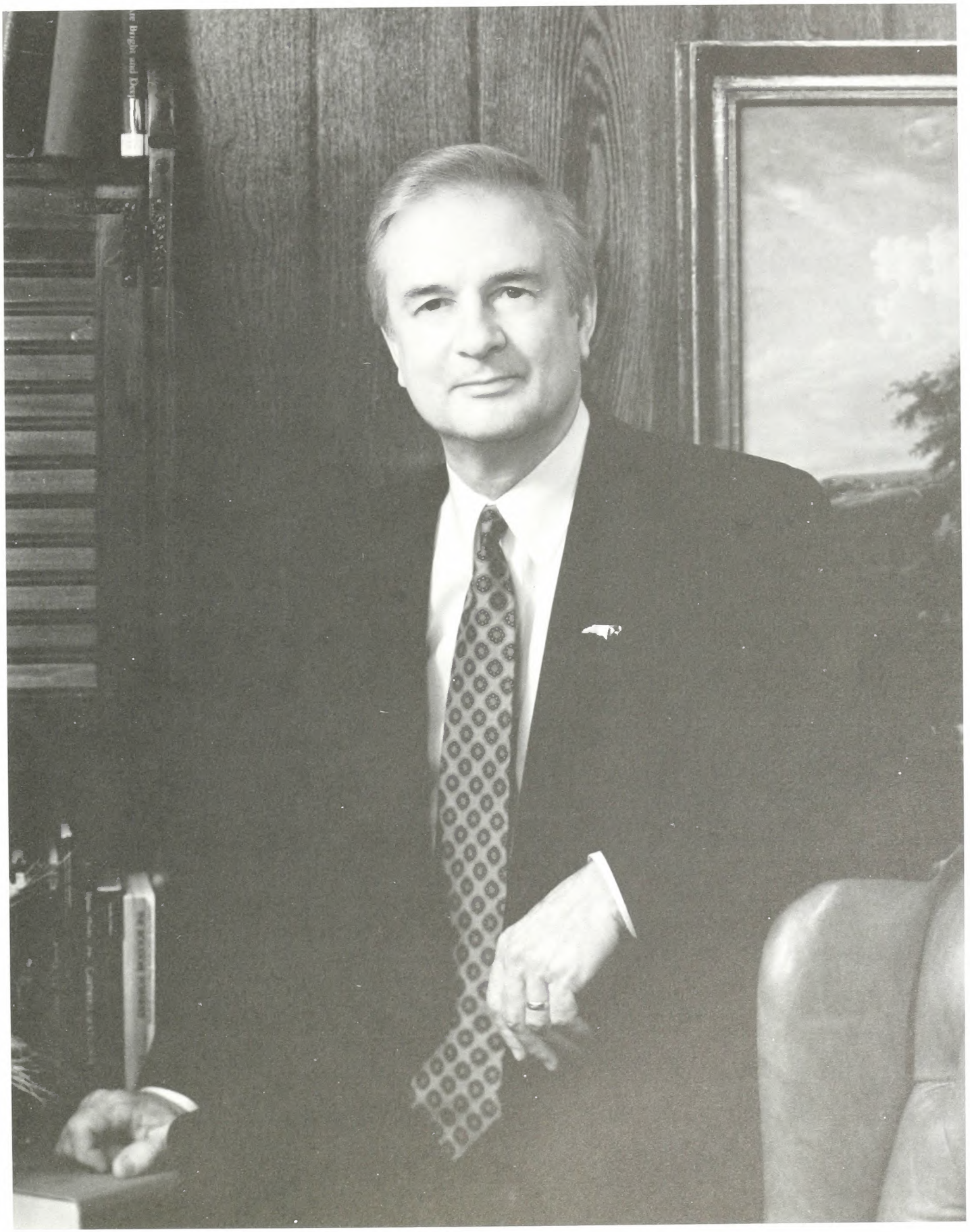

STATE OF NORTH CAROLINA
OFFICE OF THE LIEUTENANT GOVERNOR

DENNIS A. WICKER
LIEUTENANT GOVERNOR

Dear Visitors and Friends:

October is a special time of year in North Carolina, when the weather turns cool nature provides us the perfect backdrop for our rich proud tradition, the 126TH ANNUAL NORTH CAROLINA STATE FAIR.

As a youngster growing up in Lee County, I have many fond memories of my parents taking our family to the State Fair. And now, I watch my twin seven-old sons share the same excitement in their early years. The education experience of learning about our state's history and viewing the many exhibits, hearing the laughter from the rides, and tasting the variety of foods have expanded to great heights each year.

I urge you to attend the 1993 State Fair and to bring your family and friends. We extend our warmest hospitality to you and share with great pride in North Carolina's annual State Fair.

With best wishes, I am

Sincerely,

Dennis A. Wicker

Mailing Address: State Capitol • 116 West Jones Street • Raleigh, NC 27603-8006

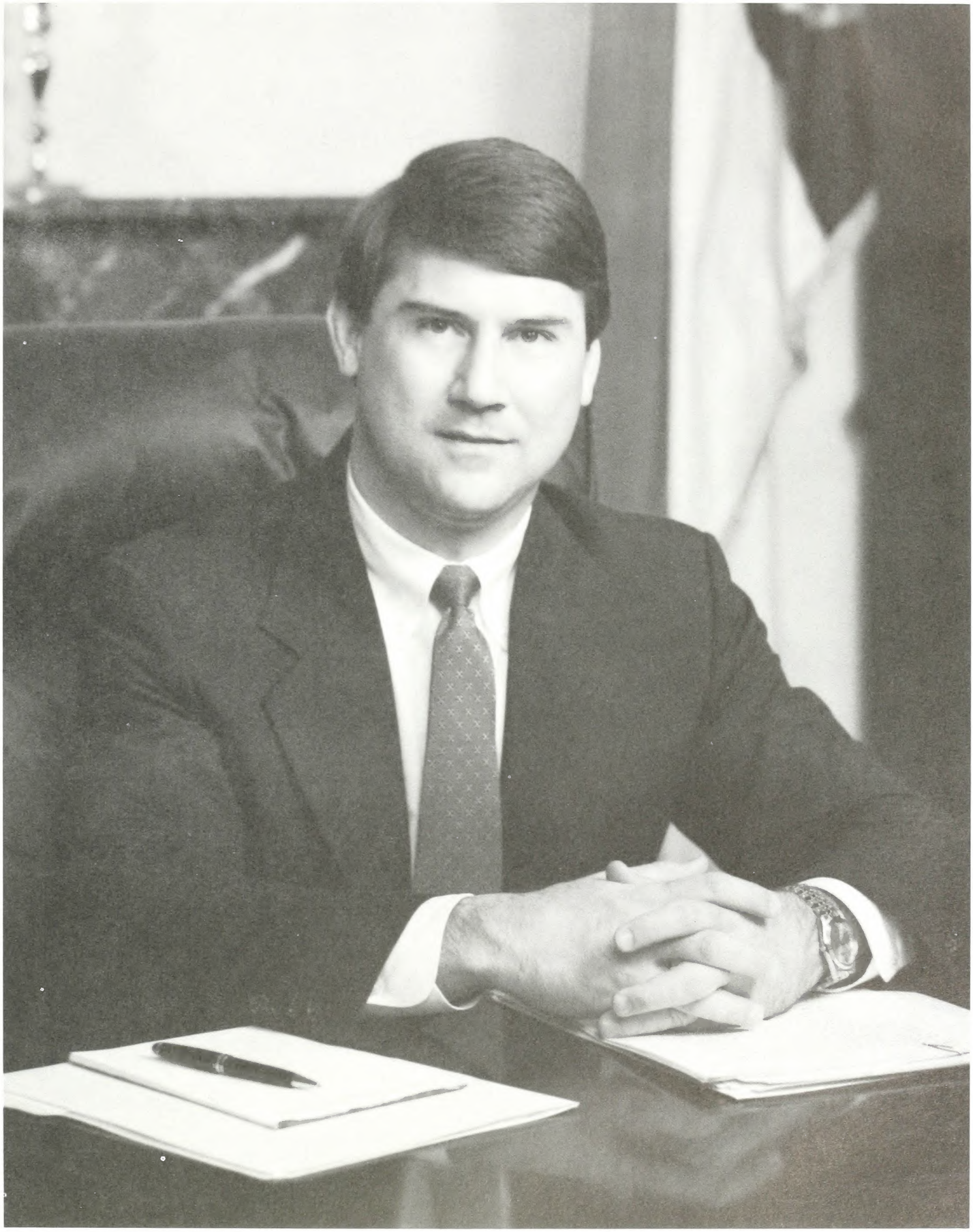

State of North Carolina

Department of Agriculture

Raleigh

JAMES A. GRAHAM
COMMISSIONER

Dear Exhibitor:

Your exhibits of fruits and vegetables, canned goods, jams, quilts, livestock and poultry shows, arts and photography displays, educational, nature and flower shows along with crafts and home economic displays are the most visited segment of the North Carolina State Fair. You showcase our state's number one industry of agriculture in attractive, novel and fun ways. Your hard work helps make this fair successful and one of the few truly agricultural fairs in the United States.

The theme of the 1993 fair is "Got A Good Thing Growing!" It describes you, North Carolina, its agriculture and its citizens. I hope you enjoy this years fair. It is good family fun and entertainment. You should have satisfaction in being a part of this great celebration of North Carolina's Agriculture heritage.

I look forward to seeing the many entries from across the state and I hope to see you there! We have something for everyone. The sights, sounds and smells of the one and only North Carolina State Fair are there for you to enjoy.

With all good wishes.

Cordially,

Jim Graham

James A. Graham

James A. Graham
Commissioner

North Carolina
Department of Agriculture
North Carolina State Fair

Sam G. Rand
Manager

Dear Friends of the Fair:

The 1993 North Carolina State Fair opens on Friday, October 15, closing on Sunday, October 24. The theme of this, the 126th edition of the State Fair is "Got A Good Thing Growing!"

The State Fair has got a lot of good things growing. There is enormous interest in the Livestock Shows. This year, our large Arts and Photography Department will be showcased in the Governor Scott Building. The Flower and Garden Show will have a number of new exhibits and attractions.

I want to emphasize the adjective "good". From the beginning of the State Fair, there has always been an emphasis on quality, on wholesomeness, and on value. The State Fair has always been an event where families feel safe, get entertained and educated at a fair price. This year is no different.

I encourage your participation in the North Carolina State Fair. We have a variety of categories and classes to fit all interests. Grow with us!

Sincerely,

Sam G. Rand

Sam G. Rand
Manager

1025 Blue Ridge Blvd., Raleigh North Carolina, 27607 - (919) 733-2145
An Equal Opportunity Affirmative Action Employer

N.C. BOARD OF AGRICULTURE

James A. Graham
Chairman

Maurice A. Weaver
Deputy Commissioner

William G. Parham, Jr.
Deputy Commissioner

Weldon B. Denny
Deputy Commissioner

Richard W. Vaughan

James R. Gray

Sherry Staton Thompson

D. Bruce Cuddy

Sam McLawhorn

Windell L. Talley

William E.Holliday

Earl Rountree

John C. Howard, Jr.

Peter Lovette

1992 EXHIBITORS, EXHIBITS

Department	Number of Exhibitors	Number of Exhibits	Department	Number of Exhibitors	Number of Exhibits
4-H Exhibits	91	297	Senior Dairy Goats	55	345
Special Agronomy Exhibit	10	10	Youth Dairy Goats	28	82
Forage Crops	19	24	Pygmy Goats	22	87
Flower and Garden Show	343	3222	Poultry	38	2255
Ham Show	18	22	Rabbits	26	730
Horticulture	172	1293	Culinary-Class I	247	995
Arts & Photography	470	1424	Culinary-Class II	228	633
Bees & Honey	62	314	Clothing	202	515
Dairy Cattle-Senior	70	401	Home Furnishings	247	343
Junior Dairy	93	217	Folk Festival	1596	4798
Beef Cattle	152	437	Village of Yesteryear	94	94
Feeder Calf	70	129	Masonry Contest	12	12
Junior Steer	55	63	Electrical Apprentice	18	18
Junior Heifer	171	261	Apprentice Carpentry	9	9
Junior Market Lamb	257	367	Apprentice Plumbing	12	12
Junior Ewe Show	125	282	Senior Citizens	23	23
Junior Barrow	80	132	Handcrafts & Hobbies	418	826
Senior Swine	29	163	Children's Barnyard	1	1
Junior Swine	7	16	Tractor Pulling	272	326
Market Barrow	20	72	Horse Show	2299	6625
Sheep	17	111			
			TOTALS	8178	27,986

NORTH CAROLINA STATE FAIR HISTORY

The first State Fair was founded in October, 1853 by the State Agricultural Society. One of the earliest resolutions approved was that the Society sponsor a cattle show and an exhibition of domestic manufacturers. It was planned to offer premiums to farmers who developed better practices for crop improvement, or designed and built more effective implements. Immediately plans were underway toward the first State Fair to spread constructive agricultural information.

The site for the first fair was a 16-acre tract about 10 blocks east of the Capitol in Raleigh. In the *Raleigh Register,* the city's weekly newspaper, a week before the big event ". . . the entrance fee at the gate will be 25 cents for a single person, and $1 for a carriage; and 50 cents for a buggy." The City of Raleigh contributed $25.00 toward the fair and receipts amounted to $3,000. Estimated attendance was four to six thousand. It was highly successful. An editorial appearing in the Raleigh Register Sunday morning October 22, 1853 , allowed that:

"Nearly every section of the State, and every industrial pursuit within its borders, were represented. The East sent its fine staples and its blooded stock, the West its splendid cattle and its rich minerals. The farmer poured in his agricultural products, the mechanic brought forward splendid specimens of his skill, the native artist exhibited the productions of his pen or his pencil, and the ladies of the State, never behind in any good work or beneficient object crowned the excellence of the whole with the multiplied beauties which nature had yielded to their culture, and the varied and tasteful attractions which had sprung their handicraft."

The fair was moved in 1873 to what was then described as a "55 acre broom sage field comprising an eminence known as 'Cook's Hill on Hillsboro Road some 300 yards from the N.C. and Augusta Air Line Railroad, one and one-quarter miles west of the city limits of Raleigh." This is now a residential and business district across from the campus of N.C. State University. The Raleigh Little Theatre now occupies the site.

The Agricultural Society developed these grounds at a cost of more than $50,000. The buildings consisted of a three-story octagon-shaped exhibit hall, 250 feet long and 44 feet deep. There were two wings designed as Farmers and Mechanics Halls. A 200 x 44 foot shed housed the machinery display and a three-story grandstand, judges' stand and one-half mile of railroad tracks completed the permanent structures. The offices and dressing rooms were on the first floor of the grandstand. The second deck was the spectators' area, and the third floor was called "Tete-a-Tete Hall" where one could enjoy a chair and privacy for an extra 25 cents.

By 1885 the Agricultural Society's show and exhibition had become the main annual event among rural Tar Heels.

Politics and reunions were a big part of the fair in 1903. Confederate veterans gathered at the fair and reminisced the big battles and hard times of '65 and '66.

President Theodore Roosevelt spoke to fairgoers in 1905 and was followed in 1907 by William Jennings Bryan. Speech-making was another major attraction of early fairs. Bryan, the famed "silver-tongued" orator, had already delivered his famous cross of gold speech and lost two elections. His address to North Carolinians undoubtedly was part of his third unsuccessful race presidency.

The Agricultural Society conducted the State Fair for 73 years. It was discontinued from 1860 through 1866 during the Civil War and Reconstruction period, and in 1918 during World War I and influenza epidemic. The fair yielded in 1884 to a monthlong "North Carolina Exposition" held on the fairgrounds.

In 1924 the society requested aid from the state and City of Raleigh. The first State Fair Board was appointed by Governor McLean in 1925 with representatives from the State, City and Agricultural Society. After this, the society disbanded. There was no State Fair in 1926 and 1927. The late Governor J. Melville Broughton succeeded in convincing the Legislature to designate 200 acres of land to the State Fair. Thus, the State Fair moved in 1928 to its present site with additional land granted in 1952 .

The State Fair was placed under the auspices of the Department of Agriculture in 1930. The various committees continued to operate the fair until 1933 when the Board of Agriculture leased the fair to George Hamid for operation on a commercial basis.

The late Governor W. Kerr Scott returned the State Fair to the management of the Department of Agriculture in 1937 when he took office as commissioner of agriculture. That year in excess of $12,000 was paid out in educational exhibitor premiums, and by 1948 this figure had reached more than $70,000. Currently the figure exceeds $240,000.

Dr. J.S. Dorton of Shelby was appointed manager of the new State Fair, Division of the Department of Agriculture, in 1937. Immediately the fair was no longer a burden and showed a profit of over $8,000. The profits have increased yearly and have been turned back into improvements for buildings and grounds.

It was in 1948 when entertainment became a big part of the State Fair. James E. Strates Shows has been a regular feature since that time and during this same year Bascom Lamar Lunsford brought the first Folk Festival, a feature that is still going strong.

The N.C. General Assembly approved funds in the late 40's for construction of a year-round facility to serve agriculture, industry, commerce and the general welfare of the state. This center for educational, inspirational and recreational events was completed in 1952 and named the J.S. Dorton Arena. The arena's unique architectural design won it acclaim as one of the significant structures of recent times.

Dr. Dorton died in 1961 and state Agriculture Commissioner L.Y. Ballentine assumed his duties until his death in 1964. It was in 1961 that the fair operated six days for the first time. Robert W. Shoffner, an assistant manager of the fair from 1947 to 1960 was appointed by James A. Graham to complete production of the '64 fair. Arthur K. Pitzer was named permanent manager in January, 1965 by Commissioner Graham.

Under guidance of Graham, the N.C. Board of Agriculture, Pitzer's management and experienced staff the fair has continued to grow and today is considered one of the leading agricultural, industrial and educational fairs in the nation. In 1968 the Board of Agriculture approved extending the fair's length to nine days beginning in 1969. This set the stage for the 1970's, which was to be a decade of significant growth.

Four new structures were completed: The Gov. Kerr Scott Building (1972), Crafts Pavilion (1974), Livestock Building (1975) and Forestry Resources Center (1976). An ambitious grounds improvement program of landscaping, paving, curbing and guttering was implemented. Work was also begun on Heritage Circle, an area near the fairgrounds lake set aside to highlight cultural history of the state. One of the first Heritage Circle projects was an authentic 18th century school house donated in 1975 .

A program of popular special exhibits was inaugurated. In 1972 the fair sponsored the world's largest space-related educational exhibit which was viewed by an estimated 250,000 people. A series of exhibits highlighting different N.C. field commodities each year stirred new interest and pride in the state's agricultural tradition, particularly among the non-farming public.

Several programs motivated in part by economic concerns of fairgoers were also initiated. In 1970 senior citizens were admitted to the fair free of charge. The same year the Century Farm Families program was launched.

Efforts to speak to the wishes of the fairgoers paid off handsomely at the gate. Attendance averaged 570,000 in the 1970's. In 1976 the nine-day event, highlighted with a visit by President Gerald Ford, was attended by 587,000 despite several days of cold and rain. An all-time attendance mark of more than 705,002 was set in 1987.

The State Fair and grounds operate on a year-round basis. There are 46 permanent employees, 31 of which are maintenance personnel.

Non-fairtime utilization of buildings and grounds increased dramatically in the 1970's as new sales initiatives by management and a complex of new facilities consisting of the Kerr Scott Building (exhibit hall), the Jim Holshouser Building (crafts pavilion) and Jim Graham Building (livestock pavilion) made the fairgrounds an active center for entertainment, meetings, expositions and agriculture shows.

The 1978 North Carolina Legislature authorized funds used by the fair to purchase an additional 144 acres of land adjacent to the grounds. The acquisition brought the fairgrounds to 344 total acres.

In 1983, Sam G. Rand was named fair manager succeeding Art Pitzer who retired. A new horse facility (Gov. James B. Hunt, Jr. Horse Complex) was opened, housing up to 900 head of horses.

During the years 1984-1990, the following improvements were made: New restroom facilities at Gate 8 and at the Grandstand; Underground electrical distribution system installed; Refurbishing of permanent lunchstands; New handicapped restrooms in Dorton Arena; Handicapped parking on fairgrounds; New roof on Scott Building, Graham Building, Dorton Arena, Holshouser Building, Education & Commercial Building; New roof and seats in Grandstand; Remodeling Hobby & Crafts Building; Remodeling L.R. Harrill Youth Center; Paving midway area and other parking lots; New outdoor public address system; New storm drainage system; Landscaping around Scott Building, Holshouser Building, Commercial & Education Building; New box seats in Hunt Horse Complex and new offices and restaurant addition to Hunt Horse Complex. Renovation of Sam G. Rand Grandstand racetrack to include harness racing.

THE NORTH CAROLINA State Fair

OCT. 6-10 and 13 - 24, 1993

"One of America's Largest all breed shows"

September 16	Entry Deadline
October 6-10	Hunters, Jumpers (A^3) (deadline October 5)
October 13-14	Quarter Horses
October 15	Paints, Palominos
October 15-16	Youth Day
October 16	Walking and Racking Horses
October 17	Appaloosas
October 18-19	Arabians, Half Arabians, NSH
October 20	Carriage Driving, Paso Finos, Horse Pull
Ootober 21-23	Morgans, Saddlebreds, Hackneys, Roadsters, Miniatures
October 24	Mules & Donkeys

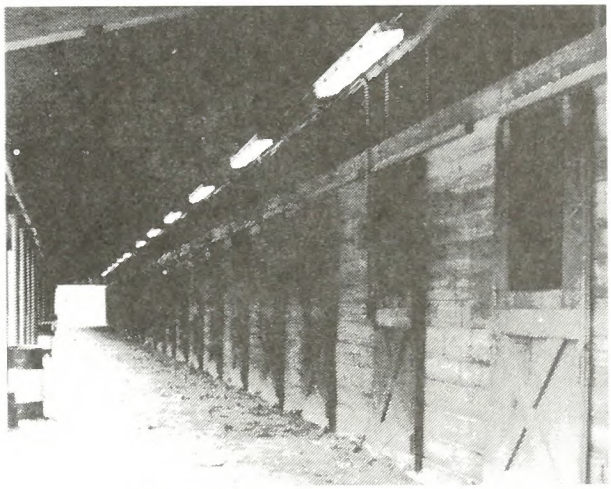

485 Permanent Stalls with Solid Walls, Sliding Doors

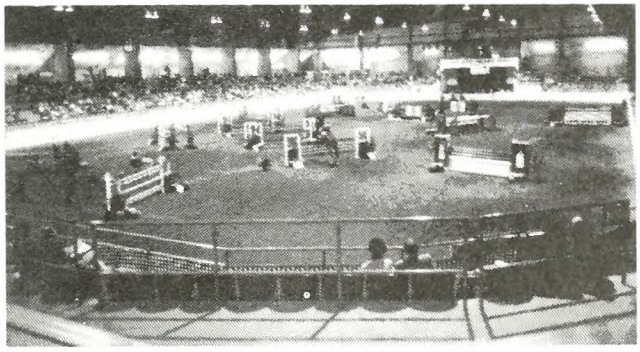

More Than $85,000 Prize Money Offered

Covered Schooling Area Serves As Second Show Ring

Facilities

- Restaurant, with 240 seat Dining Room
- Covered, enclosed 81,200 sq. ft. main show arena with 136 x 248 foot main show ring
- Main show arena with 4,600 seats, including 1,500 theater style, reserved seats
- Covered, all weather 120 x 240 ft schooling arena, which can serve as a second show ring
- Three outside schooling areas
- Barn area with 485 solid wall, sliding door permanent stalls, horse washes, restrooms and showers
- 420 temporary stalls
- Spacious grounds with full-service camper facilities

For information contact:
Glenn Petty, Show Manager
N.C. State Fair Horse Show
1025 Blue Ridge Road
Raleigh, NC 27607
(919) 821-7400 (FAX 919 733-9572)

ADMINISTRATIVE OFFICE

1025 Blue Ridge Blvd., Raleigh, N.C. 27607
Phone (919) 821-7400 Phone (919) 733-2145

ADMINISTRATIVE STAFF

Sam G. Rand ..... Manager
Wes Wyatt ..... Assistant Manager
Mrs. Barbara Williams ..... Entertainment Director
Mike Pleasant ..... Business Manager
Denise Marcom ..... Accounting
Georgia Ayscue ..... Accounting
Mrs. Elaine Kurtz ..... Secretary/Receptionist
Mrs. Margaret Pait ..... Switchboard Operator
Marvin Davis ..... Purchasing Officer
Mrs. Menola Alderman ..... Supt. of Entry Department
Matthew Cleary ..... Chief of Public Safety
Ronald Poole ..... Supt. Buildings & Grounds
William H. McClure, Jr. ..... Asst. Supt. of Buildings & Grounds
Glenn Petty ..... Horse Show Manager
Sheri Bridges ..... Secretary/Horse Department
Tony Avent ..... Landscape Supervisor

Division I—General Exhibits

Dept. "C" — Special Agronomy Exhibits, Dr. W.K. Collins, Superintendent
Dept. "D" — Forage Crops, J.P. Mueller, Superintendent
Dept. "E" — Flower and Garden Show, Ed Phillips, Superintendent
Dept. "F" — Ham Show, Dr. Dwain H. Pilkington, Superintendent
Dept. "G" — Horticulture, Mel Kolbe, Superintendent
Dept. "H" — Arts and Photography, Luana Winner, Superintendent
Dept. "I" — Bees and Honey, John T. Ambrose, Logan Williams, Superintendents

Division II—Livestock Shows
Charles I. (Chuck) Miller, Jr. Director

Dept. "J" — Dairy Cattle, Sr. Show, J. I. Smith,Superintendent
Junior Dairy Show—Sheila Jordan, Superintendent
Dept. "K" — Beef Cattle—Dale Miller, Superintendent
Dept. "K-1" — Feeder Calf Show, Ralph Ketchie, Superintendent
Dept."L-I" — Market Steer Show and Sale, Matt Claeys, Superintendent
Dept. "L-2" — Junior Beef Heifer Show, Roger McCraw, Superintendent
Dept. "L-3" — Jr. Market Barrow Show and Sale, E. Bruce Shankle II, Superintendent
Dept. "L-4" — Jr. Market Lamb Show, Bill Sparrow, Superintendent
Dept. "L-5" — Jr. Ewe Show, Dr. Jeannette Moore, Superintendent
Dept. "M" — Swine Show, Dr. James R. Jones, Jr., E. Bruce Shankle II, Superintendents
Dept. "N" — Sheep Show, Dr. Roger Crickenberger, Superintendent
Dept. "O" — Dairy Goat Show, Dave, Gail Walton, Superintendents
Dept. "P" — Pygmy Goat Show, Linda Allison, Superintendent
Dept. "S" — Sheep, Wool Breeds, Anne Landin, Superintendent
Dept. "S-I" — Jr. Ewe Show, Wool Breeds, Anne Landin, Superintendent

Division III—Poultry & Rabbits
Dr. Carmen R. Parkhurst, Director

Dept. "Q" — Poultry, Carl Beard, Superintendent
Dept. "R" — Domestic Rabbits, Mr. and Mrs. G.F. Riley, Superintendents

Division IV—North Carolina Cooperative Extension Service

Dept. "U" — Program Exhibits
Dept. "V" — 4-H Exhibits, Dr. Therron T. McKinney, Superintendent
Dept. "W" — Culinary, Dr. Carolyn Lackey, Dr. Jacquelyn McClelland, Superintendents
Dept. "X" — Clothing, Dr. Harriet T. Jennings, Superintendent
Dept. "Y" — Home Furnishings, Dr. Wilma S. Hammett, Superintendent

Division V—Program Features and Special Exhibits

Dept. "AA" — Folk Festival, Annette Pulley, Superintendent
Dept. "BB" — Village of Yesteryear, James A. Tranthan, Director
Dept. "CC-1" — Apprentice Masonry Contest, Kenneth C. Pittman, Contest Coordinator
Dept. "CC-2" — Electrical Apprentice Contest, James Beasley, R. Michael Pittman, Contest Chairmen
Dept. "CC-3" — Carpentry Contest, Kenneth C. Pittman, Contest Coordinator
Dept. "CC-4" — Apprentice Plumbing Contest, Kenneth C. Pittman, Contest Coordinator
Dept. "DD" — Senior Citizens Fun Festival, June Barbour
Dept. "EE" — Handicrafts and Hobbies, Mrs. Ann Morgan, Superintendent
Dept. "FF" — Children's Barnyard, Emanual May
Dept. "GG" — Antique Farm Machinery, Ezra L. Howell, Superintendent
Dept. "HH" — Tractor Pulling Contest, David S. Walker, Superintendent
Dept. "II" — Horseshoe Pitching, Douglas Shea, Director

PARKING IS FREE ON N.C. STATE FAIRGROUNDS PROPERTY, EXCEPT FOR RECREATIONAL VEHICLES THAT PARK BETWEEN THE HOURS OF MIDNIGHT AND 8 A.M.

Information And General Rules For Exhibitors and Patrons

Exhibitors and patrons are sincerely requested to make constructive criticisms and offer helpful suggestions toward bettering any part or department of this, YOUR STATE FAIR.

Please report any discourtesies by gatemen, concessionaires, showmen, or others connected with the Fair. If, for any reason, there is a misunderstanding about admission at gates or elsewhere, please pay the admission price asked, take a receipt for same, and come directly to the Manager's office. Please do not block traffic and delay others by prolonged arguments with ticket-sellers, gatemen and ticket-takers who are working on strict orders from the management and are not allowed to vary from them.

Concessions and attractions are granted privileges on the grounds to supply the necessary wants, comforts, conveniences and pleasures of the patrons. The management will not accept or knowingly allow the continuance of any concession, show or other attractions of a questionable nature or a demoralizing tendency nor will any concession be permitted where the business is conducted in other than a legitimate and legal manner.

Drunkenness, quarreling, or the use of profane or obscene language will not be allowed on the grounds. No begging will be permitted.

No peddling, hawking, or selling of any kind will be allowed in the buildings or on the grounds except by special license obtained from the Manager.

All dining halls, lunch stands, refreshment booths, and other places dispensing food and beverage must be substantial in structure and neat in appearance. They must meet all health regulations and must sell only good, wholesome food and pure honest goods at reasonable prices which must be approved by the Fair management and displayed in a prominent place. No soft drinks may be sold in bottles.

Parties owning buildings upon the State Fair grounds must notify the manager thirty (30) days prior to the opening of the Fair as to whether they desire to occupy the same or not, and if so, make arrangements with the superintendent of the department for such occupancy. Failure to comply with the provisions of this rule will cause the forfeiture of the use of such building or buildings by the Fair management.

Any party or parties, firm or corporation owning buildings or material upon the State Fairgrounds, without lease, or whose lease has expired, who shall fail to remove same upon order of the Manager within the time specified, shall forfeit all claim thereto, which expense of claim must be paid before material is released to the owner.

The management of the State Fair reserves the right to amend, add to and interpret the foregoing and following Rules and Regulations, and to arbitrarily settle and determine all questions and differences in regard thereto, or otherwise arising out of, connected with, or incident to the Fair. In the event of conflict between the General Rules and the special rules which appear as headnotes of the various divisions and departments of the Fair, the latter will take precedence.

Disregard of any rule, misrepresentation on the part of the exhibitor concessionaire or patrons will forfeit all premiums won, privileges granted, fees paid, and rights to further participation in the Fair.

ENTRIES

MAKE ALL ENTRIES EARLY!!! The right is reserved to reject any entry and all entries received after all space is taken must be rejected.

You will find the CLOSING DATES FOR ENTRIES set out in the Rules and Regulations and the general headings of each of the various departments. These dates VARY WITH THE SPECIAL REQUIREMENTS OF THE SPECIFIC DEPARTMENT. Check these Closing Dates carefully.

SEPARATE ENTRY BLANKS are required for entries in each of the departments. Request the Entry Department supply you with an adequate number of entry blanks.

Competition is OPEN TO THE WORLD in the Flower and Garden Show, Rabbit Department, Poultry Department, Goats, Dairy Cattle Department, Beef Cattle Breeding Animal Department, in the Swine and Sheep Departments and the Horse Show. Poultry entering the state for exhibition shall be accompanied by a permit from the State Veterinarian of North Carolina or his authorized representative.

In all other divisions and departments competition is LIMITED TO RESIDENTS OF NORTH CAROLINA.

All entries (with exceptions noted in the Livestock Division for group classes) must be made in the name of the owner, breeder, manufacturer, grower, producer, or one whose skill the exhibit represents. A firm, to be entitled to exhibit as such, must have been organized not less than 30 days prior to the closing date for entries, and such firm must have been organized as a bona fide firm for the purpose of producing, or buying and selling the articles or animals it proposes to exhibit in the name of such firm. A firm will be regarded as one exhibitor.

Official printed forms MUST BE USED in making applications for entry.

Two will be found in the back of the book. USE A SEPARATE FORM FOR ENTRIES IN EACH DEPARTMENT. *Be sure to fill out the application form completely, accurately and legibly. Give your rural route number, post office box number, or city street address and zip code, telephone number and social security number.*

Additional application forms are available upon request to: N.C. STATE FAIR, 1025 BLUE RIDGE BLVD., RALEIGH, N.C. 27607.

Incomplete entry forms will be returned for correction if there is time to do so, but REMEMBER: No article or animals will be entitled to exhibition space until proper entry has been made. No entry will be accepted after the closing date listed for each department.

Once an entry is made, it cannot be changed except where it is improperly classed or a mistake has been made in copying the original entry—in which event the changes can be made only with the permission of the Department Superintendent, or Director in charge, AND THEN ONLY IN THE OFFICE OF THE "ENTRY SUPERINTENDENT." If the records are altered and do not conform with the information on file in the Entry Department, payment of premiums will be withheld.

No person except personnel of the Entry Department will be allowed to see the entries, or have access to the entry books, until after the awards are made.

The same article or animal cannot be entered for more than one premium number (except as otherwise stated in the Special Department Rules and Regulations). Collections and displays must be made up of specimens, other than those entered in single (individual) classes unless otherwise noted.

Except for the Horse Show no entry fees are required in any department, except that livestock, poultry, and rabbit exhibitors must include payment of stall, pen, and coop fees with their applications for entry. (SEE HEADNOTES OF THESE DEPARTMENTS FOR SCALE OR FEES.) SEE DEPT. H, Arts and Photography head-notes for entry fees in the professional and amateur categories.

Application forms for entry should be mailed to: N.C. STATE FAIR, 1025 Blue Ridge Blvd., Raleigh, N.C. Effective October 1, 1993 the Entry Department will be staffed to receive applications for entry in person.

Entry Department will be open from October 1 through October 31, 8 a.m.-5 p.m.

EXHIBITS AND EXHIBITORS

The dates on which your exhibits must be in place at State Fair VARY FROM ONE DEPARTMENT TO ANOTHER. These dates are set out in the Department Headings and Rules and Regulations. Check these dates carefully so you can get your exhibits IN PLACE AT THE PROPER TIME TO BE JUDGED.

UNCLAIMED EXHIBITS FROM COMPETITIVE DEPARTMENTS, will be considered abandoned if not called for within one week after the official closing of the Fair, and may be disposed of as the Manager of the Fair sees fit. SEE SPECIAL RULES for the Culinary and Horticulture Departments.

Remember! All exhibits must be officially entered in the Fair on official printed forms provided for that purpose, before the closing date for entries in the department. No article or animal will be entitled to space or considered in the judging until proper entry has been made. Removal of exhibits before the date and time specified will be cause for forfeit of all premiums won, all fees paid, and the right to further participation in the Fair.

In all but livestock departments, entries and exhibits will remain in place through the entire fair. Release times are scheduled for the day following the fair due to the lack of parking available nearby for those to pick up entries or exhibits, and in an effort to keep vehicles off the grounds during crowded conditions. The regulation will also assure those attending the fair during the evening of the final day of seeing the same exhibits and entries as those attending earlier.

All exhibits will be numbered and recorded in the books of the proper department and class and exhibit tag with corresponding numbers will be issued. This tag must be securely attached to the exhibit and must remain on the exhibit throughout the Fair (except that exhibit tags issued for livestock and poultry may be conspicuously displayed upon the stall, pen or coop). ENTRY TAGS WILL NOT BE MAILED but will be available, at the Entry Department, Administration Building.

Once the exhibit is numbered and tagged, it should be delivered to the Department Superintendent or Director who will allocate space and either personally arrange the exhibit in a suitable and attractive display or direct such action by the exhibitor. The State Fair assumes no responsibility for the incorrect tagging of exhibits.

All exhibitors are urged to personally bring their exhibits to the Fair and enjoy the educational and recreational advantages of the annual exposition. However exhibits may be shipped or mailed to: N.C. STATE FAIR, 1025 BLUE RIDGE BLVD., RALEIGH, N.C. 27607, and they will be carefully handled, officially entered, tagged, and otherwise treated in the same manner as previously described. They will be given the same consideration with regard to display and judging as exhibits personally delivered.

All exhibits shipped or mailed MUST BE PREPAID. No transportation charges for express, postage, freight or drayage will be paid by the Fair. Shipments should be carefully labeled, accompanied by a bill of lading, and properly identified inside and outside the package as to the department, class and premium number under which they have been previously entered. They should be shipped or mailed at least a week or 10 days prior to the opening of the Fair. The management will not be responsible for delayed shipments which arrive at the Fair too late to be considered in the judging.

Division Directors and Department Superintendents will have full authority over allocation of space, and will have direct supervision of all exhibits which are considered on exhibition as a part of the Fair's attractions, subject to use as these Directors and Superintendents see fit to add to the educational values of the Fair. Livestock able to be led or driven, or which will follow, must participate in parades and group exhibitions as directed by the Department Superintendent.

All livestock must be cared for by the exhibitor except as noted in the Junior Dairy Cattle and Market Cattle shows. Stalls and pens will be furnished bedding before the Fair free of charge. Thereafter exhibitors will be required to furnish their own bedding and keep all stalls and pens clean. Feed and straw will be sold on the grounds at prevailing prices.

When exhibit tags are issued by the Entry Department for each article entered, a stub with a duplicate number will be given the exhibitor to serve as his claim check to recover and secure the release of his exhibit. Claim checks should be guarded carefully, since Department Superintendents and Directors are not allowed to release any exhibit without presentation of the exhibit tag stub. If the claim check is lost, such loss should be reported promptly and it will be necessary for the exhibitor to furnish the Superintendent of the Entry Department proof of ownership of the article on exhibit.

Exhibits entered in the premium classes which are not claimed within one week after the close of the Fair will be considered to have been abandoned by the exhibitor and will be disposed of as the Manager of the Fair sees fit. Other exhibits, materials therein, including concession booths, which are not claimed by the exhibitor or concessionaire within 30 days after the end of the Fair will be considered to have been abandoned and will become the property of the State Fair.

The Fair management reserves the right to reject any exhibit which does not reflect merit and which would not be a credit to both the exhibitor and the Fair. Also, the right is reserved to reject exhibits which are deemed objectionable or unsuitable for exhibition. All entries are accepted conditionally pending inspection of the article or animal to be exhibited. Any article or animal which proves to be misrepresented or falsely classed will be rejected and the right of the exhibitor to further participation in the Fair will be denied.

Division Directors, Department Superintendents, and/or Judges must report disqualification of entries to the Manager of the State Fair immediately after such action is taken. UNDER NO CIRCUMSTANCES WILL JUDGING BE CONSIDERED OFFICIAL AND PREMIUMS PAID IN A CLASS WHERE DISQUALIFICATION IS RECOMMENDED UNTIL APPROVAL OF THE DISQUALIFICATION(S) IS OBTAINED FROM THE FAIR MANAGER.

Promiscuous advertising is strictly prohibited. Exhibitors may advertise and distribute literature and free samples from their place of exhibit only, but may not sell any article or animal from their exhibit space without a permit from the manager. The distribution of advertising matter which conflicts in any manner with a concession sold by the Management is prohibited.

Commercial exhibitors and concessionaires are responsible for keeping the space in and around their exhibits, including unused space, aisles and roadways, clean and free of rubbish. An area of 10 feet around each exhibit booth and concession stand must be thoroughly cleaned by the exhibitor or concessionaire at the end of each Fair day. Failure to do so will be cause for cancellation of contract.

No exhibit space assigned may be shared or sublet without permission of the Fair manager.

JUDGING AND AWARDS

Decision of the judges will be final, and no appeal will be considered except in cases of protest in writing, with strong evidence of fraud or violation of the rules of the Fair. Protests must be filed with the Division Superintendent not later than noon of the day following the award, and must be accompanied by a protest fee of $5.00 which will be retained by the Fair if the protest is not sustained. The Division Superintendent will appoint a committee to consider the protest and all interested parties will be notified of the time of the hearing and will be given an opportunity to be heard. The rules of the International Association of Fairs and Expositions governing appeals will be those of the North Carolina Fair.

Judges will not award premiums to any article or animal because of its mere presence. It must be individual worthy. It is not the policy of the Fair to encourage indifferent production of any kind, or to distribute premiums equally among exhibitors. No premium will be awarded to any exhibit that does not possess high intrinsic merit.

Unless otherwise specified in the Department Rules and Regulations. NO EXHIBITOR MAY WIN MORE THAN TWO PREMIUMS IN ANY ONE INDIVIDUAL CLASS, AND NOT MORE THAN ONE PREMIUM IN ANY GROUP CLASS.

No exhibitor may accompany judges during their deliberations except such attendants as are necessary to handle and show livestock and other such exhibits. Any exhibitor attempting to interfere with the judges during their adjudications, or who publicly expresses disapproval of the decision of the judges, will be excluded from further competition and any premiums previously won will be forfeited.

Fraud or deception as to breeding, or in any other form, will be exposed and exhibitor guilty of such violation will be excluded from further participation in the Fair and all premiums previously won will be forfeited.

Premiums will be paid only on the basis of the records of the judging reports, which will be signed by the judge and by the Department Superintendent or Director. Ribbons will be securely attached to the articles upon which they were awarded, if possible, but the ribbons have no value in the payment of premiums since they may become detached and find their way on to the wrong exhibit.

Entries made in wrong classes may be reclassed by the Department Superintendent, BUT ONLY IF SUCH RECLASSIFICATION IS MADE IN THE OFFICE OF, AND WITH THE APPROVAL OF, THE SUPERINTENDENT OF THE ENTRY DEPARTMENT. Records must be changed when entries are reclassified. If the records are altered and the entry department files are not changed, premiums will be withheld.

Judges, when requested, may give the reasons for their decisions embracing the value and desirable qualities of the exhibits to which they have awarded premiums.

Judges will not award premiums or ribbons to any article or animal that does not qualify for one of the classes in the State Fair Premium List.

Premiums will be paid to winning exhibitors as soon after the awards are made as it is possible to compile and check all reports. Premiums not collected during the Fair will be mailed to the exhibitor at the post office address given on his or her entry form. Errors in premium statements will be corrected until December 1 , 1993 after which time the books of the 1993 Fair are closed.

The following colors of ribbons will be used to designate awards:

Champion	Royal Purple
Reserve Champion	Lavender
First Premium	Blue
Second Premium	Red
Third Premium	White
Fourth Premium	Pink
Fifth Premium	Yellow
Sixth Premium	Dark Green
Seventh Premium	Light Green
Eighth Premium	Tan
Ninth Premium	Gray
Tenth Premium, and above	Light Blue

Division I

GENERAL EXHIBITS

SPECIAL AGRONOMY EXHIBITS
DEPARTMENT "C"
TOTAL PREMIUMS OFFERED—$3,125

SUPERINTENDENT:
Dr. W.K. COLLINS, Box 7620, NC State University, Raleigh, NC 27695-7620

ADVISOR:
DR. FRED YELVERTON, Department of Crop Science, NCSU

ELIGIBILITY:
Limited to Agronomy Club Students, NC State University

JUDGING WILL TAKE PLACE on Friday, October 15, 1993 at 9:00 a.m.

The Agronomy club students of North Carolina State University will exhibit 10 educational booths which will illustrate the value of land use and crop management to North Carolina agriculture and the consumer in general. The displays will include tobacco, soybean, forages, corn, peanuts, cotton, small grain, turf, land use, and waste management, Some of the objectives of the display are to:

1. give the consumer a better appreciation of the role crops and land use have in the food supply and conservation of natural resources.

2. emphasize current management practices that are important to efficient and profitable production of food, fiber and waste management.

3. provide college students with an opportunity to interact with the public about the importance of agriculture to N.C.

The following table contains current facts about the leading commodities:

Acreage and Value of North Carolina Crops in 1992

Crop	Area	Value
	—Acres—	—Million Dollars—
Tobacco	9,200	37 Burley
	267,000 Flue-cured	1.03 Flue-cured
Soybeans	1,350,000	217
Pasture & Forage	2,500,000	260
Corn	950,000	235
Peanuts	160,000	125
Cotton	390,000	164
Small Grains	650,000	100
Turf	2,250,000	893

The booths are judged for some of the following characteristics:

1. originality

2. relevance to current production practices

3. neatness and organization

4. message or benefit to the audience

	1st	2nd	3rd	4th	5th	6th	7th	8th	9th	10th
Premiums	$425	$400	$375	$350	$325	$300	$275	$250	$225	$200

FORAGE CROPS
(Hay and Silage)
DEPARTMENT "D"
TOTAL PREMIUMS OFFERED—$900

SHOW COORDINATOR:
SHEILA A. JORDAN, NC Cooperative Extension Service, 250—1106

JUDGES AND ADVISORS:
J.P. MUELLER, J.T. GREEN, Department of Crop Science, NC State University

	Place					
Class Hay Type	1	2	3	4	5	6
D1 Alfalfa	$50	$30	$25	$20	$15	$10
D2 Bermudagrass	50	30	25	20	15	10
D3 Fescue & Orchardgrass	50	30	25	20	15	10
D4 Grass—Legume Mixture	50	30	25	20	15	10
Class Silage Type						
D5 Corn	50	30	25	20	15	10
D6 Small Grain	50	30	25	20	15	10

REQUIREMENTS AND INFORMATION
PARTICIPATION: Any hay or silage producer in North Carolina.
ENTRIES: Deadline is Friday, September 24. Two forms must be completed and sent in at this time:
1) Official entry form from State Fair Catalog with social security number (these may be obtained from your local county agricultural extension office or from the N.C. State Fair at 919—821—7400).
2) Forage Analysis Sheet. A chemical analysis must be submitted for all entries. A check for $ 10.00 along with a sample of your entry must be sent to NCDA's Forage Testing Lab. Forms are available from your county agricultural extension office. Please mark each form "STATE FAIR ENTRY" at the top and have a copy sent to:
J.P. Mueller, Box 7620, NCSU, Raleigh, NC 27695—7620.

SAMPLES:
HAY — Samples will consist of a 12 inch "block" of hay taken from an actual bale and tied with baler twine. Hand cut samples will be disqualified. Hay must be at or below safe storage moisture level (less than 20%). Uncured hay will be disqualified. All 12" blocks of hay should have core sampler entry/exit holes as evidence of sampling for chemical analysis.

SILAGE — Samples will be tightly packed into a double layer of ziplock plastic bags and sealed. Since silage is a fermented product, samples should be taken from a conventional silo after minimum of three weeks storage. All unfermented samples will be disqualified.

Samples should be taken to the N.C. State Fairgrounds HQ to obtain an official entry tag and then the samples should be taken to the Graham Building on Wednesday, October 13. Since display space is limited, only the first six places in each class will be displayed.

JUDGING : Premiums will be awarded based on visual criteria and chemical analysis that are indicative of relative feed value. Scores will consist of a 'weighted' point system derived from 1/3 visual appraisal and 2/3 chemical analysis.

NOTE: All entries will be retained for teaching purposes at North Carolina State University.

FLOWER AND GARDEN SHOW
STANDARD FLOWER SHOW
DEPARTMENT "E"
TOTAL PREMIUMS OFFERED—$25,935

SPONSOR:
THE MEN'S GARDEN CLUB OF WAKE COUNTY, a Chapter of the Men's Garden Clubs of America
SUPERINTENDENT:
CORNELIUS SWART, 787–4270
ASSISTANT SUPERINTENDENT:
ED PHILLIPS, 469–8724
ASSISTANT SUPERINTENDENT:
BILL BILLINGSLEY, 787–5256
ASSISTANT SUPERINTENDENT:
JOHN MARGESON, 876–3476
ASSOCIATE SUPERINTENDENT—N.C. STATE FAIR:
TONY AVENT (NC State Fair), 733–0778 (W)/821–7400 (during fair)/772-4794 (H)
SCHEDULE CHAIRMAN:
TONY AVENT, 733–0778
JUDGES CHAIRMAN:
STIRLING DANSKIN, 781–9583
GROUNDS & CLEANUP CHAIRMAN:
PAT CROWLEY, 362–5353
CLERKS CHAIRMAN:
MYRON SMITHWICK , 787–2831
HOST CHAIRMAN:
BILL & MARY DAVIS, 848–1258
STAGING CHAIRMAN:
JACK DOUB, 787-4523
CORNELIUS SWART, 787-4270
DEMONSTRATION CHAIRMAN:
BEAMAN SNOW, 847-7973
MUM CHAIRMAN:
HARRY BARRICK, 787–4429
SPECIAL DISPLAY CHAIRMAN:
ED PHILLIPS, 469–8724
JUDGING VERIFICATION:
PAUL HARVEY 787–6054
FACILITIES DIRECTOR:
JOHN MARGESON, 876–3476
TELEPHONE CHAIRMAN:
SHERRILL REGISTER, 847—7224
CORNELIUS SWART, 787–4270

INFORMATION FOR EXHIBITORS

ENTRIES: Please note entry dates as specified in each Division. For all cut specimens and arrangements, there are three shows and therefore three deadlines for entries. Where made by mail, advance entries should be MADE EARLY. List all cut flowers you expect to have; it is much easier to mark off the flowers that do not bloom in time than to have entry tags made at the last minute. (ENTRIES FOR EACH SHOW SHOULD BE ON SEPARATE FORMS.)

LOCATION: The flower show is on the west side of the grounds by the lake. Entry to the area should be made through the L.R. Harrill Youth Center Gate 6. You are permitted to drive on the grounds only to unload your exhibits.

HOW ENTER AN EXHIBIT: To exhibit in the flower show fill out the entry blank in the back of the premium book and mail to Entry Dept., NC State Fair, 1025 Blue Ridge Road, Raleigh, NC 27607; or bring the completed form by the fairgrounds. Be sure to include your full address, including zip code on the entry blank. Exhibits should be brought to the flower show area on the dates specified in this catalog.

RELEASE OF EXHIBITS: Exhibits must be picked up on Monday, October 25 between 9 a.m. and 5 p.m. Fresh arrangements may be picked up from prior shows on Monday, October 18 and Thursday, October 21 also. Any exhibit not claimed will be considered abandoned. The State Fair will not in any way be responsible for them after that date and hour. ABSOLUTELY NO OTHER EXHIBITS WILL BE REMOVED BEFORE MONDAY MORNING, OCTOBER 25.

SPECIAL NOTE: It is suggested that in hardening your flowers for exhibit that they be cut early in the morning and placed in warm water (120 to 140 F), and allowed to cool to room temperature. To keep them overnight, they should be kept in a cool place. If available, cut flowers should be kept in a cooler at about 40 degrees F.

JUDGING: To permit adequate time for judging, the flower show area will not open until 12 NOON ON FRIDAY, OCTOBER 15. The building housing the cut specimens and arrangements will be closed all day MONDAY, OCTOBER 18 & THURSDAY, OCTOBER 21, for judging. On this day, all outside exhibits will be open.

RULES AND REGULATIONS

1. The general rules and regulations are listed in the front of the premium book. The specific rules for the flower and garden show are listed below. In cases of conflict, the following rules and regulations will prevail.
2. MAKE YOUR ENTRIES EARLY! The right is reserved to reject entries received after available space is taken.
3. All plant material exhibited in specimen classes MUST BE GROWN BY THE EXHIBITOR.
4. All horticulture specimens should be clearly labeled with correct names except in arrangement classes.
5. UNSIGHTLY EXHIBITS WILL BE REMOVED AT THE DISCRETION OF THE SUPERINTENDENT.
6. Awards in any class will be given only if merited, and only one blue (1st place), one red (2nd place) and one white (3rd place) ribbon may be awarded in each class (except professional florists).
7. All judging will be based on the National Council of State Garden Clubs Inc. standard system of judging. Two-thirds of the judges shall be accredited by the National Council of State Garden Clubs, Inc.
8. All exhibits will be under the supervision and care of the Show Superintendent. Proper attention will be given, and every effort will be made to prevent theft or damage, but the North Carolina State Fair, the Wake County Men's Garden club, or the Show Superintendent assumes NO RESPONSIBILITY FOR LOSS OF PERSONAL PROPERTY OF THE EXHIBITORS.
9. Since ribbons may become misplaced, premiums will be paid only from the judges books and not from ribbons.
10. Dead flowers will be discarded throughout the show. Ribbons and containers will be held in the department for the exhibitor to claim.
11. Each exhibitor may make only one entry in each class and no entry may be entered under more than one class. Each exhibitor may enter as many classes as desired.
12. Artificial flowers are not permitted!
13. Premium checks will be distributed at the flower show building on Monday, October 25. Those not picked up on Monday will be mailed. (For exception—see Division IV Patio Gardens.)

SPECIAL AWARDS

The following Special Awards will be given in the classes listed below:

1. AWARD OF MERIT—This award is given to the best Blue Ribbon winning exhibit in each of the classes listed below:
   a. Cut Annuals (each show). (3) $25
   b. Cut Perennials (each show). (3) $25

c. Miscellaneous Specimens (each show). (3) $25
d. Cut Roses (each show). (3) $25
e. Potted Plants (group 2 to 6) $25
f. Potted Plants (group 7 miscellaneous) $25
g. Cacti and Succulents (1) $25
h. Hanging Baskets (1) $25
i. Cucurbits. (1) $25
j. Miscellaneous. (1) $25
k. Dish Gardens and Terrariums. (1) $25

2. TRICOLOR AWARD —This award is given to the best Blue Ribbon winning exhibit in the group titled Arrangements. Using All Fresh Materials (each show). (3) $25
3. CREATIVITY AWARD—This award is given to the best Blue Ribbon winning exhibit in the group title Arrangements. Using Fresh and/or Dried Materials (each show). (3) $25
4. AWARD OF DISTINCTION—This award is given to the best Blue Ribbon winning exhibit in the group titled Dried Arrangements (each show). (3) $25
5. JUNIOR ACHIEVEMENT AWARD (Ages —10 years)—This award is given to the best Blue Ribbon winning exhibit in the Young Peoples Section (each show). (3) $25
6. JUNIOR ACHIEVEMENT AWARD (Ages 11—16 years)—This award is given to the best Blue Ribbon winning exhibit in the Young Peoples Section (each show). (3) $25
7. AWARD OF APPRECIATION—This award is given to an outstanding horticultural display which is not in competition ..... no award
8. WAKE COUNTY FLORIST ASSOCIATION AWARD—This award is given to the best Blue Ribbon winning display in the professional Florist Division (each show). (3) The winner is chosen by a panel of florists. $50
9. THE ARTHUR K. PITZER AWARD—This award is given to the best Blue Ribbon winning exhibit in the Patio Garden Division . $100
10. THE COMMISSIONER OF AGRICULTURE AWARD—Given to the best exhibit in the show. This exhibit is not required to win in any other award. The recipient shall be determined by the Show Superintendent and the Commissioner of Agriculture $200

DIRECTORY OF FLOWER SHOW ENTRIES

DIVISION I—AMATEUR FLOWER DIVISION—FIRST SHOW. See Page 28

SECTION 1—Cut specimens—First show
- Group l—Cut Annuals—First show
- Group 2—Cut Perennials—First show
- Group 3—Cut Miscellaneous Specimens—First show
- Group 4—Cut Hybrid Tea or Grandiflora Roses—First show
- Group 5—Cut Floribunda Roses—First show
- Group 6—Cut Miniature Roses—First show
- Group 7—Cut Miscellaneous Roses—First show

SECTION 2—Arrangements—First show
- Group l—Arrangements using fresh materials—First show
- Group 2—Arrangements using fresh and/or dried material—First show
- Group 3—Dried arrangements—First show
- Group 4—Miniature Arrangements—First show

SECTION 3—Dish Gardens and Terrariums

SECTION 4—Potted Plants
- Group l—Succulents and Cacti
- Group 2—Gesneriads
- Group 3—Begonias

Group 4—Bromeliads
Group 5—True Ferns
Group 6—Other Potted Plants
SECTION 5—Hanging Baskets
SECTION 6—Cucurbits
SECTION 7—Miscellaneous
SECTION 8—Young people
Group 1—Ages —10 years
Group 2—Ages 11—16 years

DIVISION II—AMATEUR FLOWER DIVISION—SECOND SHOW **See Page 37**

SECTION 1—Cut Specimens—Second show
Group 1—Cut Annuals—Second show
Group 2—Cut Perennials—Second show
Group 3—Cut Miscellaneous Specimens—Second show
Group 4—Cut Hybrid Tea or Grandiflora Roses—Second show
Group 5—Cut Floribunda Roses—Second show
Group 6—Cut Miniature Roses—Second show
Group 7—Cut Miscellaneous Roses—Second show
SECTION 2—Arrangements—Second show
Group 1—Arrangements using fresh materials—Second show
Group 2—Arrangements using fresh and/or dried materials—Second show
Group 3—Dried Arrangements—Second show
Group 4—Miniature Arrangements—Second show
SECTION 3—Young People
Group 1—Ages —10 years
Group 2—Ages 11—16 years

DIVISION III—AMATEUR FLOWER DIVISION—THIRD SHOW. **See Page 41**

SECTION 1—Cut Specimens—Third show
Group 1—Cut Annuals—Third show
Group 2—Cut Perennials—Third show
Group 3—Cut Miscellaneous Specimens—Third show
Group 4—Cut Hybrid Tea or Grandiflora Roses—Third show
Group 5—Cut Floribunda Roses—Third show
Group 6—Cut Miniature Roses—Third show
Group 7—Cut Miscellaneous Roses —Third show
SECTION 2 —Arrangements—Third show
Group 1—Arrangements using fresh materials—Third show
Group 2—Arrangements using fresh and/or dried materials—Third show
Group 3—Dried Arrangements—Third show
Group 4—Miniature Arrangements—Third show
SECTION 3—Young People
Group 1—Ages —10 years
Group 2—Ages 11—16 years

DIVISION IV—PATIO GARDEN DIVISION. **See Page 46**

SECTION 1—Outdoor Gardens
SECTION 2—Indoor Gardens

DIVISION V—PROFESSIONAL GROWERS AND FLORISTS. **See Page 47**

SECTION 1—Arrangements for Florists—First show
SECTION 2—Arrangements for Florists—Second show
SECTION 3—Arrangements for Florists—Third show
SECTION 4—Professional Growers

DIVISION VI—SPECIAL DISPLAYS. **See page 48**

DIVISION I—FIRST SHOW AMATEUR FLOWER DIVISION

Entries in this Division may be made in person at the Flower Show Building on the State Fairgrounds October 4-14. Entries close at 4 p.m., Thursday, October 14. Entry tags may be made when exhibits are brought to the show. Please enter the grounds through Gate 6, at the west end of the fairgrounds.

SECTION 1—CUT SPECIMENS—FIRST SHOW

1. Be sure to include plant names and variety on the reverse side of the entry tag. (ex. Rose "Mister Lincoln")
2. Cut flowers will be judged on the following criteria. The larger the number the more serious the fault. RELATIVE VALUE OF FAULTS (general guideline only)
   - Injury from pests or disease 10
   - Poor condition (over or under mature) 9
   - Poor color or flower formation 8
   - Small size for variety 6
   - Weak Stems 6
   - Improper disbudding 5
   - Poor or Skimpy foliage 5
   - Crooked Stem 4
   - Physical Damage 3
3. Containers for Cut flowers will be furnished.
4. Judging will begin at 8 p.m., Thursday, October 14.

GROUP 1—CUT ANNUALS—FIRST SHOW

CLASS	1st	2nd	3rd
E 1—Ageratum (3 stems)	$3.00	$2.00	$1.00
E 2—Celosia, crested red or rose, 1 stem	3.00	2.00	1.00
E 3—Celosia, crested yellow or gold, 1 stem	3.00	2.00	1.00
E 4—Celosia, crested, collection of 3 stems any colors	3.00	2.00	1.00
E 5—Celosia, plumed or feathered, red or rose, 1 stem	3.00	2.00	1.00
E 6—Celosia, plumed or feathered, yellow or gold, 1 stem	3.00	2.00	1.00
E 7—Celosia, plumed or feathered, orange or apricot, 1 stem	3.00	2.00	1.00
E 8—Celosia, plumed or feathered, 3 stems, any colors	3.00	2.00	1.00
E 9—Cosmos, 3 stems, one color	3.00	2.00	1.00
E 10—Impatiens, single bloom, 1 stem any color	3.00	2.00	1.00
E 11—Impatiens, double bloom, 1 stem any color	3.00	2.00	1.00

E 12—Marigold, large flowered orange, 1 bloom	3.00	2.00	1.00
E 13—Marigold, large flowered yellow or white, 1 bloom	3.00	2.00	1.00
E 14—Marigold, large flowered, collections of 3 blooms, any colors	3.00	2.00	1.00
E 15—Marigold, dwarf yellow, 1 spray	3.00	2.00	1.00
E 16—Marigold, dwarf orange, 1 spray	3.00	2.00	1.00
E 17—Marigold, dwarf red blend, 1 spray	3.00	2.00	1.00
E 18—Marigold, dwarf flowered, 3 sprays, any color	3.00	2.00	1.00
E 19—Petunia, single flower 3 blooms, 1 variety	3.00	2.00	1.00
E 20—Petunia, double or semi-double, 3 blooms, 1 variety	3.00	2.00	1.00
E 21—Salvia splendes (annual bedding type), 1 stem	3.00	2.00	1.00
E 22—Salvia, any other variety 1 stem	3.00	2.00	1.00
E 23—Zinnia, flower less than 3" across, 3 blooms, any colors	3.00	2.00	1.00
E 24—Zinnia, flower greater than 3" across, 3 blooms, any colors	3.00	2.00	1,00
E 25—Any annual flower not listed, 1 stem	3.00	2.00	1.00

GROUP 2—CUT PERENNIALS—FIRST SHOW

E 26—Chrysanthemum, single flower, 1 spray	3.00	2.00	1.00
E 27—Chrysanthemum, pompom, 1 spray	3.00	2.00	1.00
E 28—Chrysanthemum, quill, spoon, or spider one spray	3.00	2.00	1,00
E 29—Chrysanthemum, decorative, 1 spray	3.00	2.00	1.00
E 30—Chrysanthemum, any type or color 3 sprays	3.00	2,00	1.00
E 31—Chrysanthemum, not listed, 1 bloom or spray	3.00	2.00	1.00
E 32—Dahlia, large decorative over 8", 1 bloom	3.00	2.00	1.00
E 33—Dahlia, decorative, 4-8" diameter 1 bloom	3.00	2.00	1,00
E 34—Dahlia, cactus, bloom	3.00	2.00	1.00
E 35—Dahlia, peony flowered, 1 bloom	3.00	2.00	1.00
E 36—Dahlia, single or anemone, 1 bloom	3.00	2.00	1.00
E 37—Dahlia, pompom, ball or miniature, 1 bloom	3.00	2.00	1.00
E 38—Dahlia, large decorative, over 8" diameter 3 blooms, one variety	3.00	2.00	1.00
E 39—Dahlia, large decorative, over 8" diameter, 6 blooms, any variety	3.00	2.00	1.00
E 40—Dahlia, pompom, ball or miniature, 3 blooms, one variety	3.00	2.00	1.00
E 41—Dahlia, collection of 6 blooms, under 8" diameter, any colors	3.00	2.00	1.00
E 42—Daisy, Gerbera, 1 bloom	3.00	2.00	1.00
E 43—Daisy, Any perennial type, not listed, 1 spray	3.00	2.00	1.00
E 44—Any flowering perennial, not listed, 1 bloom, stalk, or spray	3.00	2.00	1.00

GROUP 3—CUT MISCELLANEOUS SPECIMENS—FIRST SHOW

E 45—Orchid flower, 1 bloom or stalk	3.00	2.00	1.00
E 46—Any tropical flower not listed, 1 bloom or stalk	3.00	2.00	1.00
E 47—Flower grown from a bulb, corm, or tuber, 1 bloom, stalk, or spray (No Dahlias)	3.00	2.00	1.00
E 48—Any flowering shrub except roses, 1 branch	3.00	2.00	1.00
E 49—Aspidistra, 3 leaves	3.00	2.00	1.00
E 50—Hosta, 3 leaves, one variety	3.00	2.00	1.00
E 51—Coleus, 1 stalk	3.00	2.00	1.00
E 52—Ivy, (Hedera), 1 stem, any green named variety	3.00	2.00	1.00
E 53—Ivy, (Hedera), 1 stem, any variegated named variety	3.00	2.00	1.00
E 54—Ivy, (Hedera), 1 stem, any miniature named variety	3.00	2.00	1.00
E 55—Juniper, any variety or species, 1 stem not over 30" including container	3.00	2.00	1.00
E 56—Chamaecyparis, any variety or species, 1 stem not over 30" including container	3.00	2.00	1.00
E 57—Ivy, (Hedera), 5 different named varieties	3.00	2.00	1.00
E 58—Evergreen conifer, not listed, 1 stem, height not over 30" including container	3.00	2.00	1.00
E 59—Berried specimen, height not over 30" including container	3.00	2.00	1.00
E 60—Berried Pyracantha, height not over 30" including container	3.00	2.00	1.00
E 61—Broadleaf evergreens, not listed, height not over 30" including container	3.00	2.00	1.00

E 62—Pampas Grass, 1 plume	3.00	2.00	1.00
E 63—Ornamental Grass, any other variety, 3 plumes	3.00	2.00	1.00

GROUP 4—CUT HYBRID TEA OR GRANDIFLORA ROSES—FIRST SHOW

This group shall consist of one bloom of a Hybrid Tea or Grandiflora rose. Be sure to include the name of the rose on the back of the entry tag.

E 64—Rose, white or near white	3.00	2.00	1.00
E 65—Rose, any yellow	3.00	2.00	1.00
E 66—Rose, yellow blend	3.00	2.00	1.00
E 67—Rose, apricot blend	3.00	2.00	1.00
E 68—Rose, orange or orange blend	3.00	2.00	1.00
E 69—Rose, orange red	3.00	2.00	1.00
E 70—Rose, light pink	3.00	2.00	1.00
E 71—Rose, medium pink	3.00	2.00	1.00
E 72—Rose, deep pink	3.00	2.00	1.00
E 73—Rose, pink blend	3.00	2.00	1.00
E 74—Rose, medium red	3.00	2.00	1.00
E 75—Rose, dark red	3.00	2.00	1.00
E 76—Rose, red blend	3.00	2.00	1.00
E 77—Rose, mauve or near purple	3.00	2.00	1.00

GROUP 5—CUT FLORIBUNDA ROSES—FIRST SHOW

This group shall consist of a Floribunda spray or single bloom as specified below. A spray consists of at least 2 open flowers with buds. Be sure to include the name of the rose on the back of the entry tag.

E 78—Rose, white or near white, 1 bloom	3.00	2.00	1.00
E 79—Rose, any yellow, 1 bloom	3.00	2.00	1.00
E 80—Rose, apricot blend, 1 bloom	3.00	2.00	1.00
E 81—Rose, orange, orange blend, or orange red, 1 bloom	3.00	2.00	1.00
E 82—Rose, any red or red blend, 1 bloom	3.00	2.00	1.00
E 83—Rose, any pink or pink blend, 1 bloom	3.00	2.00	1.00
E 84—Rose, mauve or near purple, 1 bloom	3.00	2.00	1.00
E 85—Rose, any white or near white, 1 spray	3.00	2.00	1.00
E 86—Rose, any yellow, 1 spray	3.00	2.00	1.00
E 87—Rose, apricot blend, 1 spray	3.00	2.00	1.00
E 88—Rose, orange, orange blend, or orange red, 1 spray	3.00	2.00	1.00
E 89—Rose, any red or red blend, 1 spray	3.00	2.00	1.00
E 90—Rose, any pink or pink blend, 1 spray	3.00	2.00	1.00
E 91—Rose, mauve or near purple, 1 spray	3.00	2.00	1.00

GROUP 6—CUT MINIATURE ROSES—FIRST SHOW

This group shall consist of a Miniature rose spray or single bloom, as specified below. Be sure to include the name of the rose on the back of the entry tag.

E 92—Rose, red or red blend, 1 bloom	3.00	2.00	1.00
E 93—Rose, pink or pink blend, 1 bloom	3.00	2.00	1.00
E 94—Rose, yellow or yellow blend, 1 bloom	3.00	2.00	1.00
E 95—Rose, orange or orange blend, 1 bloom	3.00	2.00	1.00
E 96—Rose, white or near white, 1 bloom	3.00	2.00	1.00
E 97—Rose, mauve or near purple, 1 bloom	3.00	2.00	1.00
E 98—Rose, any white or near white, 1 spray	3.00	2.00	1.00
E 99—Rose, any yellow or yellow blend, 1 spray	3.00	2.00	1.00

E100—Rose, any pink or pink blend, 1 spray	3.00	2.00	1.00
E101—Rose, any red or red blend, 1 spray	3.00	2.00	1.00
E102—Rose, any orange or orange blend, 1 spray	3.00	2.00	1.00
E103—Rose, mauve or near purple, 1 spray	3.00	2.00	1.00

GROUP 7—CUT MISCELLANEOUS ROSES—FIRST SHOW

Be sure to include the name of the rose on the back of the entry tag.

E104—Rose, any old garden variety	3.00	2.00	1.00
E105—Rose, any shrub rose	3.00	2.00	1.00
E106—Rose, polyantha	3.00	2.00	1.00
E107—Rose, any old garden, shrub rose, or polyantha	3.00	2.00	1.00
E108—Rose, any climber except miniatures	3.00	2.00	1.00

SECTION 2—ARRANGEMENTS—FIRST SHOW

1. Entries in this section will close at 4 p.m., Thursday, October 14.
2. Judging in this section will begin at 8 p.m., Thursday, October 14.
3. Any entry must be the work of the exhibitor.
4. A minimum of dyed, painted, varnished, and otherwise treated materials is permitted in classes where fresh flowers are not featured. No artificial flowers, fruit, or foliage are permitted. Cut fruit, cut vegetables, or prepared foods are not permitted. No background is allowed.
5. Arrangements must strictly adhere to the size requirements listed for each Group.
6. Arrangements (except miniatures) will be judged on the following scale of points:

Conformance to Schedule	15%
Design	40%
Distinction	20%
Creativity	25%
	100%

GROUP 1—ARRANGEMENTS USING FRESH MATERIALS

Eligible for Tri—Color Award

Maximum 36" tall X 28" wide X 18" deep—All classes, Group I

E109—In the Pink—using shades of pink	15.00	10.00	5.00
E110—Perennial Pleasures—using foliage of 2 or more perennials	15.00	10.00	5.00
E112—Private Picnic—Romantic picnic for two	15.00	10.00	5.00
E113—Blessings—Thanksgiving arrangement incorporating fruits and/or vegetables	15.00	10.00	5.00

GROUP 2—ARRANGEMENTS USING FRESH AND/OR DRIED MATERIALS

Eligible for Creativity Award

Maximum 40" tall X 28" wide X 18" deep—All classes, Group 2

E114—Eastern Expressions—arrangement with an Oriental flair	15.00	10.00	5.00
E116—Seascape—featuring seashells	15.00	10.00	5.00
E117—Plume Beautiful—using 2 or more ornamental grasses	15.00	10.00	5.00
E118—T'is the Season—arrangement with a Christmas theme	15.00	10.00	5.00

GROUP 3—ARRANGEMENTS USING DRIED PLANT MATERIAL

Eligible for Award of Distinction
Maximum 36" tall X 28" wide X 18" deep—All classes, Group III

E119—Autumn Sunset—featuring the colors of Autumn	15.00	10.00	5.00
E120—Ye Gourds!—using dried gourds in arrangement	15.00	10.00	5.00
E122—In the Wind—arrangement evolving movement	15.00	10.00	5.00
E123—Seeds of Promise—featuring seeds, seedpods	15.00	10.00	5.00

GROUP 4—MINIATURE ARRANGEMENTS USING FRESH AND/OR DRIED MATERIALS

1. No arrangements in this group may exceed 5" in any dimension.
2. Plant material must be **naturally** small in size.
3. Miniature arrangements will be judged on the following scale of points:

Conformance to Schedule	15%
Design	35%
Distinction	15%
Suitability of Materials for type, placement or occasion	20%
Creativity and Expression	15%
	100%

E124—In a Nutshell—arrangement in a nutshell	5.00	3.00	1.00
E125—Just a Thimble Full—arrangement in a thimble	5.00	3.00	1.00
E126—Fright Night—with a Halloween theme	5.00	3.00	1.00
E127—Scent—imental You—in a perfume bottle	5.00	3.00	1.00
E128—Down by the Seaside—arrangement in a seashell	5.00	3.00	1.00

SECTION 3—DISH GARDENS AND TERRARIUMS

1. Garden must have been grown by the exhibitor and established in the container for at least 3 months.
2. Entries in this section will close at 4 p.m., Thursday, October 14.
3. This section will be judged on Friday, October 15 at 8 a.m.
4. Exhibits in this section shall have a maximum size of 24" tall X 20" wide X 36" long.

E129—Garden growing in rock, wood, or shell	10.00	5.00	1.00
E130—Dish garden using cactus or other succulents	10.00	5.00	1.00
E131—Dish garden, not listed	10.00	5.00	1.00
E132—Terrarium, miniature container not over 6" X 6"	10.00	5.00	1.00
E133—Terrarium, not listed above	10.00	5.00	1.00

SECTION 4—POTTED PLANTS

1. Plant must be grown by exhibitor and have been established in its container for at least 3 months.
2. Plant and container weighing more than 40 pounds will be disqualified.
3. Entries in this section will close at 4 p.m., Thursday, October 14.
4. This section will be judged on Friday, Oct. 15 at 8 a.m., with the exception of Group 1, which will be judged Thurs., Oct. 14 at 8 p.m.
5. Please include plant name on the back of the entry tag.
6. Plants will be judged on the criteria listed below. The larger the number, the more serious the fault.

RELATIVE VALUE OF FAULTS (general guideline only)

Improper variety of plant	10
Poor symmetry (shape)	10
Damage from insect or disease	10
Unhealthy foliage and/or flower	9

Improper proportion of plant to pot 8
Damaged foliage 5
Improper support (if needed) 3
Leaves smaller than normal for variety 3
Unattractive container 3

GROUP 1—SUCCULENTS AND CACTI (Hanging & mounted plants are permitted)

CLASS	1st	2nd	3rd
E134—Aeonium	10.00	5.00	1.00
E135—Agave	10.00	5.00	1.00
E136—Aloe barbadensis (vera) Medicine Plant	10.00	5.00	1.00
E137—Aloe, any other variety	10.00	5.00	1.00
E138—Astrophytum	10.00	5.00	1.00
E139—Cereus, or any genus ending in —cereus	10.00	5.00	1.00
E140—Crassula, jade plant only	10.00	5.00	1.00
E141—Crassula, except jade plant	10.00	5.00	1.00
E142—Echinopsis	10.00	5.00	1.00
E143—Echinocactus	10.00	5.00	1.00
E144—Epiphyllum Orchid Cactus	10.00	5.00	1.00
E145—Euphorbia, Crown of Thorns only	10.00	5.00	1.00
E146—Euphorbia, except Crown of Thorns	10.00	5.00	1.00
E147—Gasteria	10.00	5.00	1.00
E148—Gymnocalcycium	10.00	5.00	1.00
E149—Haworthia	10.00	5.00	1.00
E150—Kalanchoe	10.00	5.00	1.00
E151—Lobivia	10.00	5.00	1.00
E152—Mammillaria elongata and cvs. (lady finger cacti)	10.00	5.00	1.00
E153—Mammillaria, any other species	10.00	5.00	1.00
E154—Mesembryanthemum, or related plants (living stones)	10.00	5.00	1.00
E155—Notocactus	10.00	5.00	1.00
E156—Opuntia	10.00	5.00	1.00
E157—Rebutia or genus ending in -butia	10.00	5.00	1.00
E158—Sanseveria (Snake Plant)	10.00	5.00	1.00
E159—Schlumbergia or Zygocactus (Thanksgiving or Christmas Cactus)	10.00	5.00	1.00
E160—Stapelia (Carrion flower)	10.00	5.00	1.00
E161—Succulent with swollen base or caudex	10.00	5.00	1.00
E162—Succulent or Cacti, best crested variety	10.00	5.00	1.00
E163—Succulent not listed (no true cacti)	10.00	5.00	1.00
E164—Cacti, not listed	10.00	5.00	1.00

GROUP 2—GESNERIADS

1. No hanging or mounted plants allowed in this group.
2. Please indicate the variety name on the back of the entry tag.
3. Crown, shall be defined as a short stem terminating in a whorl of leaves.

E173—Saintpaulia (African Violet) single blooms, single crown	10.00	5.00	1.00
E174—Saintpaulia (African Violet) double blooms, single crown	10.00	5.00	1.00
E175—Saintpaulia (African Violet) Miniature, single crown, 6" diameter or less	10.00	5.00	1.00
E176—Saintpaulia (African Violet) Semi—miniature, single crown, between 6" and 10" in diameter	10.00	5.00	1.00
E177—Saintpaulia (African Violet) Micro—miniatures, single crown, less than 5" in diameter	10.00	5.00	1.00
E178—Saintpaulia (African Violet) Trailers, multiple crowns	10.00	5.00	1.00
E179—Saintpaulia (African Violet) variegated foliage, single crown	10.00	5.00	1.00
E180—Saintpaulia (African Violet) Geneva Edged Blossoms (white edge), single crown	10.00	5.00	1.00
E181—Saintpaulia (African Violet) Fantasy Blossoms (more than 1 color splashed throughout), single crown	10.00	5.00	1.00
E182—Sinningia (Gloxinia) miniature in bloom	10.00	5.00	1.00

E183—Any other named variety of Gesneriad	10.00	5.00	1.00

GROUP 3—BEGONIAS (No hanging or mounted plants allowed in this group)

E184—Begonia sempeflorens in bloom (common begonia)	10.00	5.00	1.00
E185—Begonia, angel wing variety	10.00	5.00	1.00
E186—Begonia, rex	10.00	5.00	1.00
E187—Begonia, beefsteak	10.00	5.00	1.00
E188—Begonia, not listed	10.00	5.00	1.00

GROUP 4—BROMELIADS (Hanging and mounted specimens are permitted in this group)

E189—Cryptanthus, any named variety	10.00	5.00	1.00
E190—Aechmea, any named variety	10.00	5.00	1.00
E191—Ananas (Pineapple plant)	10.00	5.00	1.00
E192—Billbergia, any named variety	10.00	5.00	1.00
E193—Neoregelia, any named variety	10.00	5.00	1.00
E194—Nidularium, any named variety	10.00	5.00	1.00
E195—Guzmania, any named variety	10.00	5.00	1.00
E196—Tillandsia, any named variety	10.00	5.00	1.00
E197—Vriesea, any named variety	10.00	5.00	1.00
E198—Bromeliad, any named variety not listed	10.00	5.00	1.00
E199—Bromeliad, collection in container, any varieties	10.00	5.00	1.00

GROUP 5—TRUE FERNS (No hanging plants allowed in this group)

E200—Footed Ferns (Bear's foot, Rabbit's foot, Squirrel's foot, etc.) see Section 5 for hanging plants	10.00	5.00	1.00
E201—Bird Nest Fern	10.00	5.00	1.00
E202—Maidenhair Fern	10.00	5.00	1.00
E203—Boston Fern Cultivars (Fluffy Duffy, Petticoat, Dallas, etc.) see Section 5 for hanging plants	10.00	5.00	1.00
E204—Fern, any named variety not listed	10.00	5.00	1.00

GROUP 6—MISCELLANEOUS POTTED PLANTS (No hanging plants will be permitted in this group, unless specified below)

E205—Ficus	10.00	5.00	1.00
E206—Spathiphyllum (Peace Lily)	10.00	5.00	1.00
E207—Schefflera	10.00	5.00	1.00
E208—Palm, true	10.00	5.00	1.00
E209—Dracaena (Ti, Cordyline, etc.)	10.00	5.00	1.00
E210—Philodendron or Monstera (not including Pothos or Devil's Ivy)	10.00	5.00	1.00
E211—Aroids, including Anthuriums, Alocasias, etc. not listed separately	10.00	5.00	1.00
E212—Calathea, Maranta, Ctenanthe (prayer plants)	10.00	5.00	1.00
E213—Aglaonema or Dieffenbachia	10.00	5.00	1.00
E214—Pothos or Syngonium (Nephthytis) hanging plants permitted	10.00	5.00	1.00
E215—Pilea (aluminum plant, friendship plant, artillery fern, etc.)	10.00	5.00	1.00
E216—Peperomia	10.00	5.00	1.00
E217—Sultana (Impatiens) in bloom	10.00	5.00	1.00
E218—Coleus	10.00	5.00	1.00
E219—Ponytail Palm (Beaucarnea)	10.00	5.00	1.00
E220—Jerusalem Cherry (1 plant per pot)	10.00	5.00	1.00
E221—Ornamental Pepper (1 plant per pot)	10.00	5.00	1.00
E222—Asparagus Fern (not hanging)	10.00	5.00	1.00
E223—Carnivorous plant (not collected)	10.00	5.00	1.00
E224—Mounted plant (not listed separately)	10.00	5.00	1.00
E225—Flowering plant not listed (must be in flower)	10.00	5.00	1.00
E226—Foliage plant not listed (not in flower)	10.00	5.00	1.00
E227—Most unusual plant not listed separately	10.00	5.00	1.00

SECTION 5—HANGING BASKETS

1. Plant must have been grown by the exhibitor and established in the container for at least 3 months.
2. Plant and container weighing more than 40 pounds will be disqualified.
3. Entries in this section will close at 4 p.m., Thursday, October 14.
4. This section will be judged on Friday, October 15, at 8 a.m.
5. Plants will be judged on the same criteria as the potted plants.
6. Please include the plant name on the back of the entry tag.

E228—Asparagus Fern	10.00	5.00	1.00
E229—True Fern (excluding Staghorn and Footed)	10.00	5.00	1.00
E230—Footed Ferns (Bear Foot, Rabbit's Foot, etc.)	10.00	5.00	1.00
E231—Staghorn Fern (Platycerium)	10.00	5.00	1.00
E232—Swedish Ivy (Plectranthus)	10.00	5.00	1.00
E233—Spider or Airplane plant (Chlorophytum)	10.00	5.00	1.00
E234—Tahaitian Bridal Veil	10.00	5.00	1.00
E235—Bolivian Jew	10.00	5.00	1.00
E236—Wandering Jew, not listed above	10.00	5.00	1.00
E237—Gesneriad (Columneas, Lipstick plant, Achimines, Episcia, etc.)	10.00	5.00	1.00
E238—Flowering plant not listed	10.00	5.00	1.00
E239—Foliage plant not listed	10.00	5.00	1.00
E240—Mixed basket w/more than one type of plant	10.00	5.00	1.00

SECTION 6—CUCURBITS

1. Specimens in this section must be grown by the exhibitors.
2. Entries in this section will close at 4 p.m., Thursday, October 14.
at peak color, neither faded nor molded.
4. This section will be judged on Friday, October 15, at 8 a.m.
5. Cucurbits shall be judged based on the following criteria:
   a. cultural perfection
   b. quality
   c. cleanliness
   d. maturity
   e. arrangement (collections only)
   f. true to variety

E241—Gourd, largest hard variety measured at largest lateral diameter (circumference), one specimen from new crop	5.00	3.00	1.00
E242—Gourd, largest hard variety as measures stem to blossom end, not a dipper type, one specimen from new crop	5.00	3.00	1.00
E243—Gourd, collection of six hard varieties from new crop	5.00	3.00	1.00
E244—Gourd, long handle variety, one specimen from new crop	5.00	3.00	1.00
E245—Gourd, small or ornamental three alike from new crop, displayed on paper plate	5.00	3.00	1.00
E246—Gourd, small or ornamental, collection of six from new crop, any colors displayed on paper plate	5.00	3.00	1.00
E247—Gourd, turban variety, one specimen from new crop	5.00	3.00	1.00
E248—Gourd, arranged in a basket (max. 15" X 20") from new crop	5.00	3.00	1.00
E249—Gourd, best grown in previous years	5.00	3.00	1.00
E250—Cucurbit, most unusual naturally occurring	5.00	3.00	1.00
E251—Cucurbit, most unusual due to human manipulation (ex. tying in knots, use of forms, etc.)	5.00	3.00	1.00
E252—Squash, a winter variety, best condition—should be unusual or decorative	5.00	3.00	1.00
E253—Pumpkin, best decorated or carved for Halloween using materials which can be displayed outdoors	5.00	3.00	1.00
E254—Largest cucurbit other than gourd	5.00	3.00	1.00
E255—Most artistic string of gourds in their natural color, may use natural accessory material	5.00	3.00	1.00
E256—Halloween or Thanksgiving yard decoration for outdoor display. This may be constructed around a tree if desired. Suggested use of cornstalks, pumpkins, gourds, squash, and other harvest items	25.00	15.00	10.00

SECTION 7—MISCELLANEOUS

1. Entries must be the work of the exhibitors.
2. Entries in this section will close at 4 p.m., Thursday, October 14.
3. Judging in this section will begin at 8 a.m., Friday, October 15.

E257—Sunflower, largest and best conditioned, one	5.00	3.00	1.00
E258—Seed pods, container of pods or fruit of decorative type, grown by the exhibitor (no gourds)	5.00	3.00	1.00
E259—Pepper, best string of dried red pepper	5.00	3.00	1.00
E260—Corn, basket of decorative type	5.00	3.00	1.00
E261—Herbs, dried, may be displayed in bundle or string	5.00	3.00	1.00
E262—Flowers, dried, may be displayed in a bundle or string	5.00	3.00	1.00
E263—Arrangement of gourds suitable for a centerpiece, other plant material permitted	5.00	3.00	1.00
E264—Collection of vegetables and fruits arranged for effect on a tray or in a basket	5.00	3.00	1.00
E265—Arrangement of flowers (fresh or dried) in a vase made from a gourd or other natural product	5.00	3.00	1.00
E266—Craft, birdhouse, made by exhibitor from gourd or other natural product	5.00	3.00	1.00
E267—Craft, other than birdhouse, made by exhibitor from gourd or other natural product	5.00	3.00	1.00
E268—Bowl or basket of home grown fruit	5.00	3.00	1.00
E269—String of onions or garlic	5.00	3.00	1.00
E270—Wall plaque made from seed or related dried materials	5.00	3.00	1.00

SECTION 8—YOUNG PEOPLE—FIRST SHOW

1. Entries must be entirely the work of the exhibitors. (Note to Parents: In order to be fair to the other young people exhibiting, please let the exhibit be the work of the young person, not the parent.)
2. Please indicate the age of the exhibitor on the back of the entry tag.
3. Even though a young person enters in the youth division, they are still eligible to enter all other amateur classes.
4. Entries in this Division will close at 4 p.m., Thursday, October 14.
5. Judging will begin at 8 a.m., Friday, October 15, in this Division.

GROUP 1—AGES THROUGH 10 YEARS

E271—Best Cut Marigold, 1 stem	3.00	2.00	1.00
E272—Best Cut Zinnia, 1 stem	3.00	2.00	1.00
E273—Best Cut Chrysanthemum, 1 stem	3.00	2.00	1.00
E274—Best Cut Flower not listed, 1 stem	3.00	2.00	1.00
E275—Fresh arrangement for a table centerpiece	5.00	3.00	1.00
E276—Dried arrangement for a table centerpiece	5.00	3.00	1.00
E277—Dish Garden, max. 15" X 15" X 15"	5.00	3.00	1.00
E278—Terrarium, max. 18" X 18" X I8"	5.00	3.00	1.00
E279—Craft or Animal made from a gourd	5.00	3.00	1.00

GROUP 2—AGES 11—16

E280—Best Cut Marigold, 1 stem	3.00	2.00	1.00
E281—Best Cut Zinnia, 1 stem	3.00	2.00	1.00
E282—Best Cut Chrysanthemum, 1 stem	3.00	2.00	1.00
E283—Best Cut Flower not listed, 1 stem	3.00	2.00	1.00
E284—Fresh arrangement for a table centerpiece	5.00	3.00	1.00
E285—Dried arrangement for a table centerpiece	5.00	3.00	1.00
E286—Dish Garden, max. 15" X 15" X 15"	5.00	3.00	1.00
E287—Terrarium, max. 18" X 18" X 18"	5.00	3.00	1.00
E288—Craft or Animal made from a gourd	5.00	3.00	1.00

DIVISION II—SECOND SHOW AMATEUR FLOWER DIVISION

Entries in the Division may be made in person at the flower show building on the State Fairgrounds on October 18, 8 a.m.-4 p.m. Entries close at 4:00 p.m., Monday, October 18. Entry tags may be made when exhibits are brought to the show. Please enter the grounds through Gate 6 at the west end of the Fairgrounds. THE BUILDING CONTAINING THE CUT FLOWERS AND ARRANGEMENTS WILL NOT BE OPEN TO THE GENERAL PUBLIC MONDAY, OCTOBER 18.

SECTION 1—CUT SPECIMENS—SECOND SHOW

1. See Division I, Section I for judging criteria.
2. Entries in this section will close at 4:00 p.m., Monday, October 18.
3. Judging in this section will begin at 8:00 p.m., Monday, October 18.

GROUP 1—CUT ANNUALS—SECOND SHOW

CLASS	1st	2nd	3rd
E289—Ageratum (3 stems)	3.00	2.00	1.00
E290—Celosia, crested red or rose, 1 stem	3.00	2.00	1.00
E291—Celosia, crested yellow or gold, 1 stem	3.00	2.00	1.00
E292—Celosia, crested, collection of 3 stems any colors	3.00	2.00	1.00
E293—Celosia, plumed or feathered, red or rose, 1 stem	3.00	2.00	1.00
E294—Celosia, plumed or feathered, yellow or gold, 1 stem	3.00	2.00	1.00
E295—Celosia, plumed or feathered, 3 stems, any colors	3.00	2.00	1.00
E296—Celosia, plumed or feathered, orange or apricot, 1 stem	3.00	2.00	1.00
E297—Cosmos, 3 sprays, one color	3.00	2.00	1.00
E298—Impatiens, single bloom, 1 stem any color	3.00	2.00	1.00
E299—Impatien, double bloom, 1 stem any color	3.00	2.00	1.00
E300—Marigold, large flowered orange, 1 bloom	3.00	2.00	1.00
E301—Marigold, large flowered yellow or white, 1 bloom	3.00	2.00	1.00
E302—Marigold, large flowered collections of 3 blooms, any colors	3.00	2.00	1.00
E303—Marigold, dwarf yellow, 1 spray	3.00	2.00	1.00
E304—Marigold, dwarf orange, 1 spray	3.00	2.00	1.00
E305—Marigold, dwarf red blend, 1 spray	3.00	2.00	1.00
E306—Marigold, dwarf flowered, 3 sprays, any color	3.00	2.00	1.00
E307—Petunia, single flower, 3 blooms, 1 variety	3.00	2.00	1.00
E308—Petunia, double or semi-double, 3 blooms, 1 variety	3.00	2.00	1.00
E309—Salvia splendens (annual bedding type), 1 stem	3.00	2.00	1.00
E310—Salvia, any other variety, 1 stem	3.00	2.00	1.00
E311—Zinnia, flower less than 3" across, 3 blooms,any colors	3.00	2.00	1.00
E312—Zinnia, flower greater than 3" across, 3 blooms, any colors	3.00	2.00	1.00
E313—Any annual flower not listed, 1 stem	3.00	2.00	1.00

GROUP 2—CUT PERENNIALS—SECOND SHOW

E314—Chrysanthemum, single flower, 1 spray	3.00	2.00	1.00
E315—Chrysanthemum, pompom, 1 spray	3.00	2.00	1.00
E316—Chrysanthemum, quill, spoon, or spider, 1 spray	3.00	2.00	1.00
E317—Chrysanthemum, decorative, 1 spray	3.00	2.00	1.00
E318—Chrysanthemum, any type or color, 3 sprays	3.00	2.00	1.00
E319—Chrysanthemum, not listed, 1 bloom or spray	3.00	2.00	1.00
E320—Dahlia, large decorative over 8", 1 bloom	3.00	2.00	1.00
E321—Dahlia, decorative, 4-8" diameter, 1 bloom	3.00	2.00	1.00
E322—Dahlia, cactus, 1 bloom	3.00	2.00	1.00
E323—Dahlia, peony flowered, 1 bloom	3.00	2.00	1.00
E324—Dahlia, single or anemone, 1 bloom	3.00	2.00	1.00
E325—Dahlia, pompom, ball or miniature, 1 bloom	3.00	2.00	1.00

E326—Dahlia, large decorative, over 8" diameter, 3 blooms, one variety	3.00	2.00	1.00
E327—Dahlia,large decorative, over 8" diameter, 6 blooms, any variety	3.00	2.00	1.00
E328—Dahlia, pompom, ball or miniature, 3 blooms one variety	3.00	2.00	1.00
E329—Dahlia, collection of 6 blooms, under 8" diameter, any colors	3.00	2.00	1.00
E330—Daisy, Gerbera, 1 bloom	3.00	2.00	1.00
E331—Daisy, any perennial type, not listed, 1 spray	3.00	2.00	1.00
E332—Any flowering perennial, not listed, 1 bloom, stalk, or spray	3.00	2.00	1.00

GROUP 3—CUT MISCELLANEOUS SPECIMENS—SECOND SHOW

E333—Orchid flower, 1 bloom or stalk	3.00	2.00	1.00
E334—Any tropical flower not listed, 1 bloom or stalk	3.00	2.00	1.00
E335—Flower grown from a bulb, corm, or tuber, 1 bloom, stalk, or spray (No Dahlias)	3.00	2.00	1.00
E336—Any flowering schub except roses, 1 branch	3.00	2.00	1.00
E337—Aspidistra, 3 leaves	3.00	2.00	1.00
E338—Hosta, 3 leaves, one variety	3.00	2.00	1.00
E339—Coleus, 1 stalk	3.00	2.00	1.00
E340—Ivy, (Hedra) 1 stem, any green named variety	3.00	2.00	1.00
E341—Ivy, (Hedra) 1 stem, any variegated named variety	3.00	2.00	1.00
E342—Ivy, (Hedra) 1 stem, any miniature named variety	3.00	2.00	1.00
E343—Ivy, (Hedra) 5 different named varieties	3.00	2.00	1.00
E344—Juniper, any variety or species, 1 stem not over 30" including container	3.00	2.00	1.00
E345—Chamaecyparis, any variety or species,1 stem not over 30" including container	3.00	2.00	1.00
E346—Evergreen conifer, any named variety, 1 stem, height not over 30" including container	3.00	2.00	1.00
E347—Berried specimen, height not over 30" including container (no pyracantha)	3.00	2.00	1.00
E348—Berried Pyracantha, height not over 30" including container	3.00	2.00	1.00
E349—Broadleaf evergreen not listed, height not over 30" including container	3.00	2.00	1.00
E350—Pampas Grass, 1 plume	3.00	2.00	1.00
E351—Ornamental grass, any other variety, 3 plumes	3.00	2.00	1.00

GROUP 4—CUT HYPRID TEA OR GRANDIFLORA ROSES—SECOND SHOW

This group shall consist of one bloom of a Hyrbid Tea or Grandiflora rose. Be sure to include the name of the rose on the back of the entry tag.

E352—Rose, white or near white	3.00	2.00	1.00
E353—Rose, any yellow	3.00	2.00	1.00
E354—Rose, yellow blend	3.00	2.00	1.00
E355—Rose, apricot blend	3.00	2.00	1.00
E356—Rose, orange or orange blend	3.00	2.00	1.00
E357—Rose, orange red	3.00	2.00	1.00
E358—Rose, any light pink	3.00	2.00	1.00
E359—Rose, any medium pink	3.00	2.00	1.00
E360—Rose, deep pink	3.00	2.00	1.00
E361—Rose, pink blend	3.00	2.00	1.00
E362—Rose, medium red	3.00	2.00	1.00
E363—Rose, dark red	3.00	2.00	1.00
E364—Rose, red blend	3.00	2.00	1.00
E365—Rose, mauve or near purple	3.00	2.00	1.00

GROUP 5—CUT FLORIBUNDA ROSES—SECOND SHOW

This group shall consist of one Floribunda spray or single bloom as specified below. A spray consists of at least 2 open flowers with buds. Be sure to include the name of the rose on the back of the entry tag.

E366—Rose, white or near white, 1 bloom	3.00	2.00	1.00
E367—Rose, any yellow, 1 bloom	3.00	2.00	1.00
E368—Rose, apricot blend, 1 bloom	3.00	2.00	1.00
E369—Rose, orange, orange blend, or orange red, 1 bloom	3.00	2.00	1.00
E370—Rose, any red or red blend, 1 bloom	3.00	2.00	1.00

E371—Rose, any pink or pink blend, 1 bloom	3.00	2.00	1.00
E372—Rose, mauve or near purple, 1 bloom	3.00	2.00	1.00
E373—Rose, white or near white, 1 spray	3.00	2.00	1.00
E374—Rose, any yellow, 1 spray	3.00	2.00	1.00
E375—Rose, apricot blend, 1 spray	3.00	2.00	1.00
E376—Rose, orange, orange blend, or orange red, 1 spray	3.00	2.00	1.00
E377—Rose, any red or red blend, 1 spray	3.00	2.00	1.00
E378—Rose, any pink or pink blend, 1 spray	3.00	2.00	1.00
E379—Rose, mauve or near purple, 1 spray	3.00	2.00	1.00

GROUP 6—CUT MINIATURE ROSES—SECOND SHOW

This group shall consist of one MINIATURE rose spray or single bloom, as specified below. Be sure to include the name of the rose on the back of the entry tag.

E380—Rose, red or red blend, 1 bloom	3.00	2.00	1.00
E381—Rose, pink or pink blend, 1 bloom	3.00	2.00	1.00
E382—Rose, yellow or yellow blend, 1 bloom	3.00	2.00	1.00
E383—Rose, orange or orange blend, 1 bloom	3.00	2.00	1.00
E384—Rose, white or near white, 1 bloom	3.00	2.00	1.00
E385—Rose, mauve or near purple, 1 bloom	3.00	2.00	1.00
E386—Rose, any white or white blend, 1 spray	3.00	2.00	1.00
E387—Rose, any yellow or yellow blend, 1 spray	3.00	2.00	1.00
E388—Rose, any pink or pink blend, 1 spray	3.00	2.00	1.00
E389—Rose, any red or red blend, 1 spray	3.00	2.00	1.00
E390—Rose, any orange or orange blend, 1 spray	3.00	2.00	1.00
E391—Rose, mauve or near purple, 1 spray	3.00	2.00	1.00

GROUP 7—CUT MISCELLANEOUS ROSES—SECOND SHOW

Be sure to include the name of the rose on the back of the entry tag.

E392—Rose, any old garden rose	3.00	2.00	1.00
E393—Rose, any shrub rose	3.00	2.00	1.00
E394—Rose, any polyantha	3.00	2.00	1.00
E395—Rose, any climber, except miniatures	3.00	2.00	1.00

SECTION 2—ARRANGEMENTS—SECOND SHOW

1. Entries in this section will close at 4 p.m., Monday, October 18.
2. Judging in this section will begin at 8 p.m., Monday, October 18.
3. Any entry must be the work of the exhibitor.
4. A minimum of dyed, painted, varnished, and otherwise treated materials is permitted in classes where fresh flowers are **not** featured. **No** artificial flowers, fruit, or foliage are permitted. Cut fruit, cut vegetables, or prepared foods are **not** permitted. **No** background is allowed.
5. Arrangements must strictly adhere to the size requirements list for each Group Division.
6. Arrangements (except miniatures) will be judged on the following scale of points.

Conformance to Schedule	15%
Design	40%
Distinction	20%
Creativity	25%
	100%

GROUP 1—ARRANGEMENTS USING FRESH MATERIALS—SECOND SHOW

Eligible for Tri-Color Award
Maximum 36" tall x 28" wide x 18" deep—All classes, Group 1

E396—Moody Blues—using shades of blue and purple	15.00	10.00	5.00
E398—Happy Birthday to You—childs birthday arrangement	15.00	10.00	5.00
E399—The Harvest—arrangement featuring fresh vegetables	15.00	10.00	5.00
E400—Happily Ever After—a wedding arrangement	15.00	10.00	5.00

GROUP 2—ARRANGEMENTS USING FRESH AND/OR DRIED MATERIALS—SECOND SHOW

Eligible for Creativity Award
Maximum 40" tall x 28" wide x 18" deep—All classes, Group 2

E401—Forever Green—featuring the foliage of 3 or more evergreen plants	15.00	10.00	5.00
E402—Second Time Around—featuring a popularly recycled material(s)	15.00	10.00	5.00
E403—Gourds Alive!—featuring 1-3 gourds in arrangement	15.00	10.00	5.00
E404—Tumbleweeds—arrangement with a Southwestern flavor	15.00	10.00	5.00

GROUP 3—ARRANGEMENTS USING DRIED PLANT MATERIALS—SECOND SHOW

Eligible for Award of Distinction
Maximum 36" tall x 28" wide x 18" deep—All classes, Group 3

E406—Memories—exhibitor's interpretation	15.00	10.00	5.00
E407—Squirrel Surprise—featuring nuts and seeds	15.00	10.00	5.00
E408—Knock on Wood—using a decorative wood feature	15.00	10.00	5.00
E409—Gone With the Wind—using ornamental grasses	15.00	10.00	5.00
E410—Ear, Ear—a "corny" arrangement	15.00	10.00	5.00

GROUP 4—MINIATURE ARRANGEMENTS—SECOND SHOW

1. No arrangements in this group may exceed **5"** in any dimension.
2. Plant material must be **naturally** small in size.
3. Miniature arrangements will be judged on the following scale of points:

Comformance to Schedule	15%
Design	35%
Distinction	15%
Suitability of materials for types, placement or occasion	20%
Creativitity and Expression	15%
	100%

E411—Winds of Change—evoking movement	5.00	3.00	1.00
E412—Wrapped in Red—using shades of red	5.00	3.00	1.00
E413—Holiday spirits—in a miniature liquor bottle	5.00	3.00	1.00
E414—Reflections—incorporating a mirror or piece of mirror	5.00	3.00	1.00
E415—Jack-be-Nible—using a candle and/or candlestick	5.00	3.00	1.00

SECTION 3—YOUNG PEOPLE—SECOND SHOW

1. Entries must be entirely the work of the exhibitors. (Note to Parents: In order to be fair to the other young people exhibiting, please let the exhibit be the work of the young person, not the parent.)
2. Please indicate the age of the exhibitor on the back of the entry tag.
3. Even though a young person enters in the youth division, they are still eligible to enter all other amateur divisions.
4. Entries in this Division will close at 4 p.m., Monday, October 18
5. Judging will begin at 8 p.m., Monday, October 18, in this Division.

GROUP 1—AGES THROUGH 10 YEARS

E416—Best Cut Marigold, 1 stem	3.00	2.00	1.00
E417—Best Cut Zinnia, 1 stem	3.00	2.00	1.00
E418—Best Cut Chrysanthemum, 1 stem	3.00	2.00	1.00
E419—Best Cut Flower, not listed, 1 stem	3.00	2.00	1.00
E420—Fresh arrangement for a table centerpiece	5.00	3.00	1.00
E421—Craft or Animal made from a gourd	5.00	3.00	1.00

GROUP 2—AGES 11-16

E422—Best Cut Marigold, 1 stem	3.00	2.00	1.00
E423—Best Cut Zinnia, 1 stem	3.00	2.00	1.00
E424—Best Cut Chrysanthemum, 1 stem	3.00	2.00	1.00
E425—Best Cut Flower, not listed, 1 stem	3.00	2.00	1.00
E426—Fresh arrangement for a table centerpiece	5.00	3.00	1.00
E427—Craft or Animal made from a gourd	5.00	3.00	1.00

DIVISION III—THIRD SHOW AMATEUR FLOWER DIVISION

Entries in this Division may be made in person at the flower show building on the State Fairgrounds on October 21. Entries close at 4:00 p.m., Thursday, October 21. Entry tags may be made when exhibits are brought to the show. Please enter the grounds through Gate 6 at the west end of the Fairgrounds. THE BUILDING CONTAINING THE CUT FLOWERS AND ARRANGEMENTS WILL NOT BE OPEN TO THE GENERAL PUBLIC ON OCTOBER 21.

SECTION I—CUT SPECIMENS—THIRD SHOW

1. See Division 1, Section I or judging criteria.
2. Entries in this section will close at 4:00 p.m., Thursday, October 21.
3. Judging in this section will begin at 8:00 p.m., Thursday, October 21.

CLASS 1—CUT ANNUALS—THIRD SHOW

CLASS	1st	2nd	3rd
E428—Ageratum (3 stems)	3.00	2.00	1.00
E429—Celosia, crested red or rose, 1 stem	3.00	2.00	1.00
E430—Celosia, crested yellow or gold, 1 stem	3.00	2.00	1.00
E431—Celosia, crested, collection of 3 stems any colors	3.00	2.00	1.00
E432—Celosia, plumed or feathered, red or rose, 1 stem	3.00	2.00	1.00
E433—Celosia, plumed or feathered, yellow or gold, 1 stem	3.00	2.00	1.00
E434—Celosia, plumed or feathered, 3 stems, any colors	3.00	2.00	1.00

E435—Celosia, plumed or feathered, orange or apricot, 1 stem	3.00	2.00	1.00
E436—Cosmos, 3 sprays, one color	3.00	2.00	1.00
E437—Impatiens, single bloom, 1 stem any color	3.00	2.00	1.00
E438—Impatiens, double bloom, 1 stem any color	3.00	2.00	1.00
E439—Marigold, large flowered orange, 1 bloom	3.00	2.00	1.00
E440—Marigold, large flowered yellow or white, 1 bloom	3.00	2.00	1.00
E441—Marigold, large flowered collections of 3 blooms, any colors	3.00	2.00	1.00
E442—Marigold, dwarf yellow, 1 spray	3.00	2.00	1.00
E443—Marigold, dwarf orange, 1 spray	3.00	2.00	1.00
E444—Marigold, dwarf red blend, 1 spray	3.00	2.00	1.00
E445—Marigold, dwarf flowered, 3 sprays, any color	3.00	2.00	1.00
E446—Petunia, single flower, 3 blooms, 1 variety	3.00	2.00	1.00
E447—Petunia, double or semi-double, 3 blooms, 1 variety	3.00	2.00	1.00
E448—Salvia splendens (annual bedding type), 1 stem	3.00	2.00	1.00
E449—Salvia, any other variety, 1 stem	3.00	2.00	1.00
E450—Zinnia, flower less than 3" across, 3 blooms, any colors	3.00	2.00	1.00
E451—Zinnia, flower greater than 3" across, 3 blooms, any colors	3.00	2.00	1.00
E452—Any Annual flower not listed, 1 stem	3.00	2.00	1.00

GROUP 2—CUT PERENNIALS—THIRD SHOW

E453—Chrysanthemum, single flower, 1 spray	3.00	2.00	1.00
E454—Chrysanthemum, pompom, 1 spray	3.00	2.00	1.00
E455—Chrysanthemum, quill, spoon, or spider, 1 spray	3.00	2.00	1.00
E456—Chrysanthemum, decorative, 1 spray	3.00	2.00	1.00
E457—Chrysanthemum, any type or color, 3 sprays	3.00	2.00	1.00
E458—Chrysanthemum, not listed, 1 bloom or spray	3.00	2.00	1.00
E459—Dahlia, large decorative over 8", 1 bloom	3.00	2.00	1.00
E460—Dahlia, decorative, 4-8" diameter, 1 bloom	3.00	2.00	1.00
E461—Dahlia, cactus, 1 bloom	3.00	2.00	1.00
E462—Dahlia, peony flowered, 1 bloom	3.00	2.00	1.00
E463—Dahlia, single or anemone, 1 bloom	3.00	2.00	1.00
E464—Dahlia, pompom, ball or miniature, 1 bloom	3.00	2.00	1.00
E465—Dahlia, large decorative, over 8" diameter, 3 blooms, one variety	3.00	2.00	1.00
E466—Dahlia,large decorative, over 8" diameter, 6 blooms, any variety	3.00	2.00	1.00
E467—Dahlia, pompom, ball or miniature, 3 blooms one variety	3.00	2.00	1.00
E468—Dahlia, collection of 6 blooms, under 8" diameter, any colors	3.00	2.00	1.00
E469—Daisy, Gerbera, 1 bloom	3.00	2.00	1.00
E470—Daisy, any perennial type, not listed, 1 spray	3.00	2.00	1.00
E471—Any flowering perennial, not listed, 1 bloom, stalk, or spray	3.00	2.00	1.00

GROUP 3—CUT MISCELLANEOUS SPECIMENS—THIRD SHOW

E472—Orchid flower, 1 bloom or stalk	3.00	2.00	1.00
E473—Any tropical flower not listed, 1 bloom or stalk	3.00	2.00	1.00
E474—Flower grown from a bulb, corm, or tuber, 1 bloom, stalk, or spray (No Dahlias)	3.00	2.00	1.00
E475—Any flowering shrub except roses, 1 branch	3.00	2.00	1.00
E476—Aspidistra, 3 leaves	3.00	2.00	1.00
E477—Hosta, 3 leaves, one variety	3.00	2.00	1.00
E478—Coleus, 1 stalk	3.00	2.00	1.00
E479—Ivy, (Hedra) 1 stem, any green named variety	3.00	2.00	1.00
E480—Ivy, (Hedra) 1 stem, any variegated named variety	3.00	2.00	1.00
E481—Ivy, (Hedra) 1 stem, any miniature named variety	3.00	2.00	1.00
E482—Ivy, (Hedra) 5 different named varieties	3.00	2.00	1.00
E483—Juniper, any variety or species, 1 stem not over 30" including container	3.00	2.00	1.00
E484—Chamaecyparis, any variety or species,1 stem not over 30" including container	3.00	2.00	1.00

E485—Evergreen conifer, any named variety, 1 stem, height not over 30" including container	3.00	2.00	1.00
E486—Berried specimen, height not over 30" including container (no pyracantha)	3.00	2.00	1.00
E487—Berried Pyracantha, height not over 30" including container	3.00	2.00	1.00
E488—Broadleaf evergreens not listed, height not over 30" including container	3.00	2.00	1.00
E489—Pampas Grass, 1 plume	3.00	2.00	1.00
E490—Ornamental grass, any other variety, 3 plumes	3.00	2.00	1.00

GROUP 4—CUT HYPRID TEA OR GRANDIFLORA ROSES—THIRD SHOW

This group shall consist of one bloom of a Hyrbid Tea or Grandiflora rose. Be sure to include the name of the rose on the back of the entry tag.

E491—Rose, white or near white	3.00	2.00	1.00
E492—Rose, any yellow	3.00	2.00	1.00
E493—Rose, yellow blend	3.00	2.00	1.00
E494—Rose, apricot blend	3.00	2.00	1.00
E495—Rose, orange or orange blend	3.00	2.00	1.00
E496—Rose, orange red	3.00	2.00	1.00
E497—Rose, any light pink	3.00	2.00	1.00
E498—Rose, any medium pink	3.00	2.00	1.00
E499—Rose, deep pink	3.00	2.00	1.00
E500—Rose, pink blend	3.00	2.00	1.00
E501—Rose, medium red	3.00	2.00	1.00
E502—Rose, dark red	3.00	2.00	1.00
E503—Rose, red blend	3.00	2.00	1.00
E504—Rose, mauve or near purple	3.00	2.00	1.00

GROUP 5—CUT FLORABUNDA ROSES—THIRD SHOW

This group shall consist of one Floribunda spray or single bloom as specified below. A spray consists of at least 2 open flowers with buds. Be sure to include the name of the rose on the back of the entry tag.

E505—Rose, white or near white, 1 bloom	3.00	2.00	1.00
E506—Rose, any yellow, 1 bloom	3.00	2.00	1.00
E507—Rose, apricot blend, 1 bloom	3.00	2.00	1.00
E508—Rose, orange, orange blend, or orange red, 1 bloom	3.00	2.00	1.00
E509—Rose, any red or red blend, 1 bloom	3.00	2.00	1.00
E510—Rose, any pink or pink blend, 1 bloom	3.00	2.00	1.00
E511—Rose, mauve or near purple, 1 bloom	3.00	2.00	1.00
E512—Rose, any white or near white, 1 spray	3.00	2.00	1.00
E513—Rose, any yellow, 1 spray	3.00	2.00	1.00
E514—Rose, apricot blend, 1 spray	3.00	2.00	1.00
E515—Rose, orange, orange blend, or orange red, 1 spray	3.00	2.00	1.00
E516—Rose, any red or red blend, 1 spray	3.00	2.00	1.00
E517—Rose, any pink or pink blend, 1 spray	3.00	2.00	1.00
E518—Rose, mauve or near purple, 1 spray	3.00	2.00	1.00

GROUP 6—CUT MINIATURE ROSES—THIRD SHOW

This group shall consist of one MINIATURE rose spray or single bloom, as specified below. Be sure to include the name of the rose on the back of the entry tag.

E519—Rose, red or red blend, 1 bloom	3.00	2.00	1.00
E520—Rose, pink or pink blend, 1 bloom	3.00	2.00	1.00
E521—Rose, yellow or yellow blend, 1 bloom	3.00	2.00	1.00
E522—Rose, orange or orange blend, 1 bloom	3.00	2.00	1.00
E523—Rose, white or near white, 1 bloom	3.00	2.00	1.00
E524—Rose, mauve or near purple, 1 bloom	3.00	2.00	1.00
E525—Rose, any white or white blend, 1 spray	3.00	2.00	1.00
E526—Rose, any yellow or yellow blend, 1 spray	3.00	2.00	1.00

E527—Rose, any pink or pink blend, 1 spray	3.00	2.00	1.00
E528—Rose, any red or red blend, 1 spray	3.00	2.00	1.00
E529—Rose, any orange or orange blend, 1 spray	3.00	2.00	1.00
E530—Rose, mauve or near purple, 1 spray	3.00	2.00	1.00

GROUP 7—CUT MISCELLANEOUS ROSES—THIRD SHOW

Be sure to include the name of the rose on the back of the entry tag.

E531—Rose, any old garden variety	3.00	2.00	1.00
E532—Rose, any polyantha	3.00	2.00	1.00
E533—Rose, any shrub rose	3.00	2.00	1.00
E534—Rose, any climber, except miniatures	3.00	2.00	1.00

SECTION 2—ARRANGEMENTS—THIRD SHOW

1. Entries in this section will close at 4 p.m., Thursday, October 21.
2. Judging in this section will begin at 8 p.m., Thursday, October 21.
3. Any entry must be the work of the exhibitor.
4. A minimum of dyed, painted, varnished, and otherwise treated materials is permitted in classes where fresh flowers are **not** featured. **No** artificial flowers, fruit, or foliage are permitted. Cut fruit, cut vegetables, or prepared foods are **not** permitted. **No** background is allowed.
5. Arrangements must strictly adhere to the size requirements listed for each Group Division.
6. Arrangements (except miniatures) will be judged on the following scale of points.

Conformance to Schedule	15%
Design	40%
Distinction	20%
Creativity	25%
	100%

GROUP 1—ARRANGEMENTS USING FRESH MATERIALS—THIRD SHOW

Eligible for Tri-Color Award
Maximum 36" tall x 28" wide x 18" deep—All classes, Group 1

E535—Ringside—arrangement for a professional wrestler	15.00	10.00	5.00
E536—Wine and Roses—romantic dinner for two	15.00	10.00	5.00
E537—Fruit Basket—breakfast table arrangement featuring fresh fruits	15.00	10.00	5.00
E538—Look Who's Talking—baby shower arrangement	15.00	10.00	5.00

GROUP 2—ARRANGEMENTS USING FRESH AND/OR DRIED MATERIALS—THIRD SHOW

Eligible for Creativity Award
Maximum 40" tall x 28" wide x 18" deep—All classes, Group 2

E541—Very Berry—arrangement featuring 2 or more types of berries	15.00	10.00	5.00
E542—Circus Time—exhibitor's interpretation	15.00	10.00	5.00
E543—Bachelor Party—exhibitor's interpretation	15.00	10.00	5.00
E544—Shades of Winter—featuring 3 or more coniferous evergreens of varying colors	15.00	10.00	5.00

GROUP 3—ARRANGEMENTS USING DRIED PLANT MATERIALS—THIRD SHOW

Eligible for Award of Distinction
Maximum 36" tall x 28" wide x 18" deep—All classes, Group 3

E546—Knot on a Log—incorporating a log or piece of log	15.00	10.00	5.00
E547—In the Dust—featuring roadside weeds	15.00	10.00	5.00
E548—Autumn's Gift—using dried leaves in arrangement	15.00	10.00	5.00
E549—Antique Lace—exhibitor's interpretation	15.00	10.00	5.00

GROUP 4—MINIATURE ARRANGEMENTS USING FRESH AND/OR DRIED MATERIALS—THIRD SHOW

1. No arrangements in this group may exceed **5"** in any dimension.
2. Plant material must be **naturally** small in size.
3. Miniature arrangements will be judged on the following scale of points:

Comformance to Schedule	15%
Design	35%
Distinction	15%
Suitability of materials for type, placement or occasion	20%
Creativity and Expression	15%
	100%

E550—An Ounce of Prevention—in a medicine bottle	5.00	3.00	1.00
E551—Summer Splash—using bright colors	5.00	3.00	1.00
E552—Birds of a Feather—incorporating feathers into arrangement	5.00	3.00	1.00
E553—Up in Smoke—using a dried material	5.00	3.00	1.00
E554—Sleigh Bells Ring—Christmas theme	5.00	3.00	1.00

SECTION 3—YOUNG PEOPLE—THIRD SHOW

1. Entries must be entirely the work of the exhibitors. (Note to Parents: In order to be fair to the other young people exhibiting, please let the exhibit be the work of the young person, not the parent.)
2. Please indicate the age of the exhibitor on the back of the entry tag.
3. Even though a young person enters in the youth division, they are still eligible to enter all other amateur classes.
4. Entries in this Division will close at 4 p.m., Thursday, October 21.
5. Judging will begin at 8 p.m., Thursday, October 21, in this Division.

GROUP 1—AGES THROUGH 10 YEARS

E555—Best Cut Marigold, 1 stem	3.00	2.00	1.00
E556—Best Cut Zinnia, 1 stem	3.00	2.00	1.00
E557—Best Cut Chrysanthemum, 1 stem	3.00	2.00	1.00
E558—Best Cut Flower, not listed, 1 stem	3.00	2.00	1.00
E559—Fresh arrangement for a table centerpiece	5.00	3.00	1.00
E560—Craft or Animal made from a gourd	5.00	3.00	1.00

GROUP 2—AGES 11-16

E561—Best Cut Marigold, 1 stem	3.00	2.00	1.00
E562—Best Cut Zinnia, 1 stem	3.00	2.00	1.00
E563—Best Cut Chrysanthemum, 1 stem	3.00	2.00	1.00
E564—Best Cut Flower, not listed, 1 stem	3.00	2.00	1.00
E565—Fresh arrangement for a table centerpiece	5.00	3.00	1.00
E566—Craft or Animal made from a gourd	5.00	3.00	1.00

DIVISION IV—PATIO GARDENS

1. These gardens shall be educational as well as artistic.
2. Plant materials should be labeled, and information and explanations must be easily readable by the general public from outside the display space.
3. At least two spotlights or equal lighting should be placed in each garden for night lighting, where needed. These will be furnished by the exhibitor.
4. Entries will be closed when the allotted plots are assigned. Plots are assigned on a first come, first serve, basis beginning in mid-January of each year. For information or plot assignments, call the State Fair horticulturist at 733-0778 day or 772-4794 night.
5. All entries in this division must be made in advance and the garden must be completed by 4 p.m., Thursday, October 14.
6. Judging will begin at 8 a.m., Friday, October 15.
7. Premium check will not be awarded until garden spot is cleaned. (All bark and soil materials must be removed from contact with fence, all materials that were not originally in the area must be removed and the remaining ground leveled.)
8. No exhibits are to be removed until 9 a.m., Monday, October 25.
9. Patio gardens may be worked on at any time after May 1 (contact NCSF landscape director—see #4). Please try to get an early start as the area tends to become congested as fair time approaches.
10. Participants are expected to clean, replace dead plant material, and water daily. IF THE GARDEN IS NOT KEPT ATTRACTIVE, THE PREMIUM WILL BE FORFEITED! PUMPS & FOUNTAINS MUST BE MAINTAINED IN WORKING CONDITION.
11. In selecting plant material, please keep in mind the cool temperatures which may occur during the fair.
12. In keeping with the educational aspect of the gardens, the judges critiques for each garden will be typed and posted at each garden. It is important that this information be available both to the garden club members and the viewing public. They contain valuable information in explaining how the winners were selected.
13. No group or individuals may be assigned the same plot patio garden located more than once every three years.
14. The gardens will be judged, based on the following criteria and scale of points:

A. Design of the entire garden 30%

1. Imagination—A resourceful and creative solution to the aspects of design.
2. Composition—Elements arranged in relation to other elements in the garden and in proper relationship to the garden sequence and focal point, etc.
3. Unity—The arrangement of all the parts of the garden in such a manner that they constitute a whole, or promote an undivided total effect.
4. Color Harmony—The arrangement of the various hues, shades, and colors to contribute to a pleasing effect and unified composition.

B. Design of details 20%

1. Construction—Construction of physical features should give the illusion of reality; for example, if it is supposed to be a deck, arbor, etc., it should look like one, and should be substantial and functional. It should be large enough to serve the purpose for which it was designed, within the garden space.
2. Planting - Use permanent planting to develop design. Supplement design with annuals, etc. Take growth habits, light and water requirements into consideration when selecting plant material. Appropriate plant material will be judged both here and under functional aspects. It will be more important to give the illusion of an established planting than allowing room for plant material to grow. Consequently, plant material may be grouped together to give the effect of a larger plant.
3. Accessories - Accessories should be suitable to the area designed and should add to the garden, not dominate or detract from it.
4. Finish Detail - Based on how much attention is paid to finishing touches and fine detail; for example, covering pots thoroughly with mulch, quality finish construction, well crafted plot plans, etc.

C. Suitability to Site 20%

1. Functional aspects - The garden should be able to be used for the purpose designed. Plant material works together in the area. Physical features serve the purpose intended. Carry your idea all the way through; for example, if you plan a low maintenance area, choose a design, plant material and accessories with this in mind. Environmental factors should be taken in to account, such as sun, shade, and wind protection, etc.
2. Maximum usefulness - The area is developed to its full potential and serves the purpose for which it is designed.
3. Walks and paved areas - Walks should be used within a design context to appear to belong. Walks and paved areas should be wide enough to be useful and suitable for the purpose they are intended to serve. Walks should either have a destination or disappear with the illusion of a destination (example behind an appropriate screen or planting).

D. Planting 10%

Consideration shall be given to the quality and variety of plant material.

E. Appearance 20%

Consideration will be given to the overall beauty and visual impact of the garden.

SECTION 1 - OUTDOOR GARDENS

E567 EVENING SHADE - A deck and surrounding garden focusing on the color red and shades of red (i.e. berries, flowers, bark, and foliage) no mums permitted 500.00 400.00 300.00

E568 AN ORNAMENTAL STONE GATHERS NO LAWN - A mountaintop garden featuring ornamental rocks, a mossy lawn, and shady rock garden plants. 500.00 400.00 300.00

E569 CROSSOVER - A naturalistic aquatic feature, just outside the front door of your townhouse. 500.00 400.00 300.00

E570 HAVING A BALL - A party scene patio garden using silver, blue, and gold colored plants in combination with gazing balls 500.00 400.00 300.00

E571 CLAUS WE HAVE ONE - A plant collectors balcony container garden decorated for the Christmas holidays. 500.00 400.00 300.00

E572 CALIFORNIA ON MY SIDE - A side yard with a unique path, a sculpture feature, and appropriate plants. 500.00 400.00 300.00

E573 I'VE GOT A SECRET - A private meditation garden featuring the color purple...your interpretation. 500.00 400.00 300.00

E574COOKING WITH HERB - A culinary herb garden featuring herbs for cooking, and displaying herbal products. Accessory plants may be used 550.00 450.00 350.00

E575 FALL VEGETABLES - Vegetables that can be grown in the fall, used in an ornamental style. Accessory plant can be used. 550.00 450.00 350.00

SECTION 2 - INDOOR GARDENS

E576 ROMANTIC HORTILUDE - A romantic bedroom setting for a swinging single plant collector, using a jungle motif. 500.00 400.00 300.00

DIVISION V - PROFESSIONAL GROWERS AND FLORISTS

1. All entries in this division must be made by prior arrangement with the show superintendent.
2. Exhibits for Section 1 shall be removed on Monday, October 18. Exhibits for Section 2 shall be removed on Thursday, October 21 Exhibits for Section 3 shall be removed on Monday, October 25 between 9:00 a.m. and 5:00 p.m.
3. Entries must be in place in Section 1, by 4 p.m., Thursday, October 14. Judging will begin at 8 p.m., Thursday, October 14.
4. Entries must be in place in Section 2, by 4 p.m., Monday 18. Judging will begin at 8 p.m., Monday, October 18.
5. Entries must be in place in Section 3, by 4 p.m., Thursday, October 21. Judging will begin at 8 p.m., Thursday, October 21.

SECTION 1 - ARRANGEMENTS FOR FLORIST - FIRST SHOW

E577 - BACK TO NATURE...Create an arrangement using only North Carolina grown flowers. Use those wonderful flowers and foliage that make you proud to be a North Carolina designer...some of the best designers in the world come from NC 25 20 15 10

E578 - MY FAVORITE FLOWER... Showcase your favorite flower...use as many foliages, pods, grasses, mosses, etc...only one bloom can be used...if buds are used in the arrangement, they must be completely closed 25 20 15 10

E579 - SAVE THE EARTH INTERPRETATION...Be ecology conscious...show that you care about tomorrow...turn waste into a thing of beauty...recycle...recycle...recycle. 25 20 15 10

E580 - FOR THE BIRDS...Design a bird cage...make a bird house...create a home for our feathered friends...artificial birds only may be incorporated in the design 25 20 15 10

E581 - OH BABY...It's a girl...It's a boy. Show us your prettiest baby arrangement. Design a baby arrangement suitable for a proud mother to display in a nursery 25 20 15 10

SECTION 2 - ARRANGEMENTS FOR FLORIST - SECOND SHOW

E582 - BACK TO NATURE...Create an arrangement using only North Carolina grown flowers. Use those wonderful flowers and foliage that make you proud to be a North Carolina designer...some of the best designers in the world come from NC 25 20 15 10

E583 - MY FAVORITE FLOWER... Showcase your favorite flower...use as many foliages, pods, grasses, mosses, etc...only one bloom can be used...if buds are used in the arrangement, they must be completely closed 25 20 15 10

E584 - SAVE THE EARTH INTERPRETATION...Be ecology conscious...show that you care about tomorrow...turn waste into a thing of beauty...recycle...recycle...recycle. 25 20 15 10

E585 - FOR THE BIRDS...Design a bird cage...make a bird house...create a home for our feathered friends...artificial birds only may be incorporated in the design 25 20 15 10

E586 - OH BABY...It's a girl...It's a boy. Show us your prettiest baby arrangement. Design a baby arrangement suitable for a proud mother to display in a nursery 25 20 15 10

SECTION 3 - ARRANGEMENTS FOR FLORIST - THIRD SHOW

E587 - BACK TO NATURE...Create an arrangement using only North Carolina grown flowers. Use those wonderful flowers and foliage that make you proud to be a North Carolina designer...some of the best designers in the world come from NC 25 20 15 10

E588 - MY FAVORITE FLOWER... Showcase your favorite flower...use as many foliages, pods, grasses, mosses, etc...only one bloom can be used...if buds are used in the arrangement, they must be completely closed 25 20 15 10

E589 - SAVE THE EARTH INTERPRETATION...Be ecology conscious...show that you care about tomorrow...turn waste into a thing of beauty...recycle...recycle...recycle. 25 20 15 10

E590 - FOR THE BIRDS...Design a bird cage...make a bird house...create a home for our feathered friends...artificial birds only may be incorporated in the design 25 20 15 10

E591 - OH BABY...It's a girl...It's a boy. Show us your prettiest baby arrangement. Design a baby arrangement suitable for a proud mother to display in a nursery 25 20 15 10

SECTION 4 - PROFESSIONAL FLORIST DEMONSTRATIONS

E592 - 7 shows by Invitation $100 each

DIVISION VI - SPECIAL DISPLAYS

E593 - 60 Displays, non-commercial ($50 each)
E594 - 9 Special Features, commercial ($75 each)
E595 - 16 Demonstrations ($25 each)
E596 - 8 Special Shows ($100 each)

HAM SHOW
DEPARTMENT "F"

SUPERINTENDENT:

DR. DWAIN H. PILKINGTON, Associate Professor, Food Science Extension, N.C.S.U. Box 7624, Raleigh, N.C. 27695 (919) 515-2956

ASSOCIATE SUPERINTENDENTS:

MR. RUFUS BROWN, Johnston County Hams, Smithfield, N.C.
GEORGE HOWELL, Wayco Corporation, Goldsboro, N.C.
MARTY STADLER, Stadler's Country Hams, Inc., Elon College, N.C.

JUDGE - Dr. George C. Skelley, Clemson University

COMPETITION: Limited to residents of North Carolina. All hams exhibited must be cured in North Carolina by person or firm in whose name the exhibit is entered. In the commercial category only inspected plants, either NCDA or USDA, are allowed.
ENTRIES CLOSE: Wednesday, October 13, at 5:00 p.m.
EXHIBITS MUST BE IN PLACE: Thursday, October 14, 2:00 p.m.
JUDGING: Thursday, October 14, beginning at 3:00 p.m.
ENTRIES LIMITED TO ONE PER CATEGORY, PER PERSON, FAMILY OR FIRM.
AGE OF HAMS: Entries in the ham exhibit shall not exceed 12 month of age.
WEIGHT: Entries will weigh between 12 and 20 pounds (inclusive).
RELEASE OF EXHIBITS: No hams will be returned or allowed to leave before the close of the fair. Hams may be picked up on Monday, October 25, 1993 by 5:00 p.m. All hams not claimed will become the property of the State Fair.
Hams will be judged on the following criteria:
A. CONFORMATION - General shape of the ham.
B. WORKMANSHIP - Neatness of trim, yet not excessive trim.
C. MEATINESS - Ratio of lean to fat.
D. COLOR - Desirable and uniform outside color.
E. AROMA - Desirable aroma as determined by probing with a wooden skewer

RULES AND REGULATIONS

The Ham Show Committee will rule on all questions or situations not definitely covered in this catalog. Except in the case of conflict with the above rules and regulations, all exhibits and exhibitors participating in the State Fair Ham Show shall be governed by the general rules and regulations of the North Carolina State Fair, published elsewhere in the Premium List. BE SURE TO READ THESE RULES AND REGULATIONS BEFORE ENTERING AND COMPETING IN THIS DEPARTMENT.

HAM SHOW CLASSES

	1st	2nd	3rd
F-1 Commercial Hams - SMOKED	Plaque	Plaque	Plaque
F-2 Commercial Hams - UNSMOKED	Plaque	Plaque	Plaque
F-3 Farm Cure - SMOKED	Ribbon	Ribbon	Ribbon
F-4 Farm Cured - UNSMOKED	Ribbon	Ribbon	Ribbon

The winner of each Commercial class will compete for the Grand Champion Ham.
Grand Champion ..... Trophy

HORTICULTURE
DEPARTMENT "G"
TOTAL PREMIUMS OFFERED - $10,002

SUPERINTENDENT
MELVIN H. KOLBE, Professor Emeritus, N.C. State University

ASSOCIATE SUPERINTENDENT
JOHN A. MACON

JUDGES
DR. HOWARD A. ROLLINS, JR. Ph.D., Professor of Horticulture - Retired Head of Horticulture Department, Ohio State University.
DR. CHARLES O'DELL, Virginia Polytechnic Institute and State University, Blackburg Va.

INFORMATION FOR EXHIBITORS

COMPETITION: Limited to Residents of North Carolina (ALL PRODUCTS EXHIBITED IN THIS DEPARTMENT MUST HAVE BEEN GROWN IN NORTH CAROLINA BY THE PERSON OR FIRM IN WHOSE NAME THE EXHIBIT IS ENTERED.)
ENTRIES CLOSE: Thursday, October 14, 1993 at 2:00 p.m.
EXHIBITS MUST BE IN PLACE: Thursday, October 14, 1993, at 5:00 p.m.
JUDGING STARTS: Friday, October 15, 1993, at 8:30 a.m.
RELEASE OF EXHIBITS: Monday, October 25, 8 a.m.-2 p.m., and **POSITIVELY NOT BEFORE THAT DATE AND TIME.**
EXHIBITS (except apples - see Special Note below) UNCLAIMED BY 2 P.M., OCTOBER 25 WILL BE CONSIDERED ABANDONED AND THE FAIR WILL NOT BE RESPONSIBLE FOR THEM AFTER THAT TIME.

SPECIAL NOTE!!

Because of the extended duration of the N.C. State Fair it is assumed that most, if not all, apples will be out of condition by the end of the Fair. The Superintendent in charge of the fruit exhibit shall determine the method of distribution and any money received from the salvage of the apple exhibit will be divided according to the volume sold from each county exhibit and that amount will be sent to the respective county 4-H fund for use in 4-H work involving apples.

Rules and Regulations

Except in cases of conflict, in which event the following Rules and Regulations will prevail, the General Rules and Regulations of the Fair will govern this department. BE SURE TO READ THESE IN FRONT OF THIS BOOK BEFORE ENTERING OR COMPETING IN THIS

DEPARTMENT. Some - but not all- are repeated herewith for emphasis, and other apply only to this department.

MAKE YOUR ENTRIES EARLY! The right is reserved to REJECT ENTRIES AFTER ALL AVAILABLE SPACE IS TAKEN. Official printed forms must be used in making application for entry. Two will be found in the back of this book. Additional copies are available upon request. Use separate forms for entries in EACH CLASS - "1" Fruits and Nuts, and "2" and "3" Vegetables, of this department, and separate forms for entries in each other department of the Fair. Be sure to fill in the application form completely, accurately, and legibly. Give your rural route number, post office box number, or city street address and zip code.

List the Department Letter "G" for Horticulture and the Class Number "1" for Fruits and Nuts, and "2" and "3" for Vegetables, for which each entry is made. Also, list the premium number and the description of the article, exactly as shown in the Premium List.

Entry Tags should be picked up at the Entry Department immediately upon arrival on the Fairground. And Entry Tag must be attached to each exhibit before it is presented in the Department for display.

As far as possible, it is urged that all horticulture products be brought in and set up by the exhibitor. Where it is not possible, shipments should be made in time to reach the Fairground no later than Wednesday, October 13, and should be addressed to: Superintendent, Horticulture Department, N.C. State Fair, 1025 Blue Ridge Blvd., Raleigh, N.C. 27607.

Where it is not possible to personally bring the products to the Fair and arrange them, Superintendents will be glad to arrange the products in the most attractive manner possible. However, they will not pack box or basket entries for exhibit. Exhibits mailed or shipped to the Fair should be carefully labeled to show the name and address of the exhibitor, and the nature, and class in which entered, of the contents of the package.

The State Fair will furnish PLATES, CORRUGATED CARTONS FOR SWEET POTATOES, AND TRAYS for exhibits, but no other containers. The number of specimens for each PLATE display is specified in the premium list. *Standard size tray, 11 ½ x 18 inches inside measurements, and 3 inches deep, will be used. Exhibitors should make a tray of the required dimensions and pack the exhibit to determine the number of specimens required.* At least one extra specimen for each plate, and three or four extra specimens for each tray, should be brought or shipped to the Fair to allow for possible damage in transit.To insure uniformity in exhibit material and to facilitate judging, the following sizes for apple varieties will be recognized:

Variety	Diameter
Arkansas	3 to 3 1/2 inches
Bonum	2 3/4 to 3 inches
Delicious and named bud sports	2 3/4 to 3 1/4 inches
Grimes	2 3/4 to 3 1/4 inches
Jonathan	2 3/4 to 3 inches
Golden Delicious	2 3/4 to 3 1/4 inches
Rome and named bud sports	3 to 3 3/4 inches
Stayman and named bud sports	3 to 3 3/8 inches
Winter Banana	2 3/4 to 3 1/4 inches
Winesap	2 3/4 to 3 inches
York and named bud sports	3 1/8 to 3 3/8 inches

Fruits and vegetables to be exhibited in plates and trays should be carefully wrapped and packed for shipment to the Fair. Wrap separately in paper and pack firmly in a box, taking care to avoid bruising. Label each variety plainly and put in dividers to keep varieties separated. Do not use hay, fodder, excelsior or any other dusty packing material. **Any exhibit that rots, is unsightly or becomes unsightly** will be removed from display (after judging) at the discretion of the superintendent.

Quality - Not Quantity

In selecting horticultural products for exhibit, choose only those specimens that are of uniformly good quality, form and color, true to type, and free from all insect and disease blemishes, and free from cuts and bruises. Premiums offered for the best collection of fruits or vegetables will not be awarded for a mere pile or for the greatest number of varieties, BUT MAINLY ON THE BASIS OF QUALITY. Do not knock or shake fruit from the tree, but pick each specimen by hand, taking care not to pull out the stem. Products should be exhibited as nearly as possible in their natural state, and no preference will be given for highly polished fruits or vegetables.

Entries of "Commercial" containers of apples and sweet potatoes should be graded to uniform marketable size, high color, smoothness, trueness to type, freedom from cuts and bruises, and free from insect and fungus blemishes. They should be properly packed and placed in standard containers.

Entries of "Collections" and under "Any Other Variety" must be correctly named by the exhibitor. In the nomenclature of fruits, the names adopted by the American Pomological Society shall rule, and no variety will be accepted that has not been admitted to their catalog, except in the case of seedlings never before exhibited.

Awards and Judging

No award will be made for unworthy specimens, where quality is lacking, or where any of the Rules and Regulations governing these exhibits are disregarded.

No article entered for competition in any class will be permitted to compete for a premium in any other class. AN EXHIBITOR CANNOT COMPETE FOR MORE THAT ONE PRIZE IN ANY CLASS.
No exhibitor will be allowed to discuss exhibits with the judges, or to interfere in any way while the judges are at work.

Class 1 - Fruits and Nuts

Apples

G-1 COMMERCIAL DISPLAY (Check New Score Card)

1st	2nd	3rd	4th	5th	6th	7th	8th	9th	10th	11th	12th
$160	$150	$140	$130	$120	$110	$100	$90	$85	$80	$75	$70

Total 12 Trays: To consist of 12 trays each of 1 variety or 6 trays each of 2 varieties or 12 trays of a combination of varieties. Fruits to be unwrapped and on trays. Fruit to come from any named variety or its bud sport.

	1st	2nd	3rd	4th	5th	6th	7th	8th	9th	10th		
G-2-THREE BUSHEL BOX	$65	$55	$50	$45	$40	$35	$30	$25	$20	$15		
(Tray Pack) To consist of 3 boxes, each of a different variety.												
G-3 BEST SINGLE BUSHEL BOX	$50	$45	$40	$35	$30	$25	$20	$15	$12	$10		
(Tray Pack) Display of any one named variety or bud sport.												
G-4-FIVE TRAY DISPLAY	$50	$45	$40	$35	$30	$25	$20	$19	$17	$15	$13	$11
To consist of 5 trays of one standard variety.												
G-5-THREE TRAY DISPLAY	$35	$30	$25	$22	$20	$18	$16	$14	$12	$10	$8	$6
To consist of one tray each of 3 different varieties												
G-6-CONSUMER PACKAGE	$30	$25	$20	$18	$16	$14	$12	$11	$10	$9	$8	$7

Bags-Opened or closed, and baskets. Container labels must meet State and Federal regulations. Eight units up to 10 pounds. Minimum two varieties.

G-7-GIFT PACKAGES	$25	$20	$17	$16	$15	$14	$12	$11	$10	$9	$8	$7
4 Units. Single Tray Box - Minimum two varieties.												

G-8-GROWER SWEEPSTAKES AWARD. Ribbons first through tenth places (Most Points).

G-9-COUNTY SWEEPSTAKES AWARD. Ribbons first through fifth places.

Sweepstakes Scorecard**

Class	1st Pts.	2nd Pts.	3rd Pts.	4th Pts.	5th Pts.	6th Pts.	7th Pts.	8th Pts.	9th Pts.	10th Pts.	11th Pts.	12th Pts.
G 1 - Commercial	1600	1460	1320	1180	1010	900	760	620	480	340		
G 2 - Three Bushel	1500	1350	1200	1050	900	750	600					
G 3 - Single Bushel	500	450	400	350	300	250	200					
G 4 - Five Tray	500	450	400	350	300	250	200	150	100	50		
G 5 - Three Tray	300	270	240	210	180	175	150	100	75	50		
G 6 - Consumer	100	90	80	70	60	50	40					
G 7 - Gift Packages	100	90	80	70	60	50	40					
G 10-11-12-13-14-15-16-17-18-19 Single Trays	100	90	80	70	60	50	40					

(**10% bonus points for each class that a grower personally puts on display)

SINGLE TRAYS

	1st	2nd	3rd	4th	5th	6th	7th
G10 - Delicious (Starkrimson)	$10.00	$9.00	$8.00	$7.00	$6.00	$5.00	$4.00
G11 - *Any one of the bud sports of Delicious except (Starkrimson)	$10.00	$9.00	$8.00	$7.00	$6.00	$5.00	$4.00
G12 - *Golden Delicious or its bud sport	$10.00	$9.00	$8.00	$7.00	$6.00	$5.00	$4.00
G13 - Rome Beauty	$10.00	$9.00	$8.00	$7.00	$6.00	$5.00	$4.00
G14 - *Any one of the bud sports of Rome Beauty	$10.00	$9.00	$8.00	$7.00	$6.00	$5.00	$4.00
G15 - Stayman	$10.00	$9.00	$8.00	$7.00	$6.00	$5.00	$4.00
G16 - *Any one of the bud sports of Stayman	$10.00	$9.00	$8.00	$7.00	$6.00	$5.00	$4.00
G17 - *Granny Smith	$10.00	$9.00	$8.00	$7.00	$6.00	$5.00	$4.00
G18 - *Any other named yellow variety	$10.00	$9.00	$8.00	$7.00	$6.00	$5.00	$4.00
G19 - *Any other named red variety	$10.00	$9.00	$8.00	$7.00	$6.00	$5.00	$4.00

(* Variety name must be on entry tag)

APPLES
Single Plates - Five Apples

	1st	2nd	3rd	4th	5th	6th
G20 - Delicious (Starking)	6.00	5.00	4.50	3.50	3.00	2.00
G21 - Delicious (Starkrimson)	6.00	5.00	4.50	3.50	3.00	2.00
G22 - *Delicious any bud sport other than Starking or Starkrimson	6.00	5.00	4.50	3.50	3.00	2.00
G23 - *Golden Delicious or its bud sport	6.00	5.00	4.50	3.50	3.00	2.00
G24 - Rome Beauty	6.00	5.00	4.50	3.50	3.00	2.00
G25 - *Any one of the bud sports of Rome Beauty	6.00	5.00	4.50	3.50	3.00	2.00
G26 - Stayman	6.00	5.00	4.50	3.50	3.00	2.00
G27 - *Any one of the bud sports of Stayman	6.00	5.00	4.50	3.50	3.00	2.00
G28 - *Winesap or its bud sport	6.00	5.00	4.50	3.50	3.00	2.00
G29 - *York Imperial or its bud sport	6.00	5.00	4.50	3.50	3.00	2.00
G30 - *Any other named yellow variety	6.00	5.00	4.50	3.50	3.00	2.00
G31 - *Any other named red variety	6.00	5.00	4.50	3.50	3.00	2.00

(*Variety name must be on the entry tag.)

OTHER FRUITS

	1st	2nd	3rd	4th	5th	6th
G32 - *Most unusual fruit or nut. Must be edible & labeled	7.00	6.00	5.00	4.00	3.00	2.00
G33 - *Largest apple "diameter" (not red delicious)	7.00	6.00	5.00	4.00	3.00	2.00
G34 - *Largest red delicious	7.00	6.00	5.00	4.00	3.00	2.00

*MUST BE IN GOOD CONDITION - WITH NAME AND VARIETY ON ENTRY TAG. INCLUDE WEIGHT AND SIZE.

Score Card for Commercial Display

Over *all* appearance and originality	25 points
Condition of fruit (freedom from blemish)	25 points
Uniformity	25 points
Color and Finish	15 points
Trueness to variety	5 points
Size	5 points
	100 points

Score Card For Consumer-Packages and Gift Boxes
Judging

Package: Types, appearance and originality	30 points
Condition (freedom from blemish)	30 points
Color and Finish	20 points
Size-uniformity	10 points
Trueness to variety	10 points
	100 points

Score Card For Tray Packed Bushel Boxes
Judging

Package: Compactness, appropriate trays for fruits' size	30 points
Fruit: Condition (freedom from blemish)	30 points
Color and Finish	20 points
Size-uniformity	10 points
Trueness to variety form	10 points
	100 points

Score Card For Plates and Trays
Judging

Package: Condition (freedom from blemish)	30 points
Uniformity	25 points
Color and Finish	15 points
Size	15 points
Trueness to variety form	15 points
	100 points

PEARS
(Single Plates - Five Pears)

	1st	2nd	3rd	4th	5th	6th
G35-Keiffer	$7.00	$6.00	$5.00	$4.00	$3.00	$2.00
G36 - Any Other Variety	7.00	6.00	5.00	4.00	3.00	2.00

GRAPES
(Twenty-five - 25 - Fruits)

	1st	2nd	3rd	4th	5th	6th
G37 - Any "black" variety of Muscadine grapes	$7.00	$6.00	$5.00	$4.00	$3.00	$2.00
G38 - Any "white" variety of Muscadine grapes	7.00	6.00	5.00	4.00	3.00	2.00

PERSIMMONS

	1st	2nd	3rd	4th	5th	6th
G39 - American Persimmons (Twenty-five) 25 fruits	$7.00	$6.00	$5.00	$4.00	$3.00	$2.00
G40 - Japanese Persimmons (5 specimens per plate)	7.00	6.00	5.00	4.00	3.00	2.00

PECANS
Must Be Present Year's Crop

Twenty-five (25) Nuts in the Shell (Not in Husk)	1st	2nd	3rd	4th	5th	6th	7th	8th	9th	10th
G41 - Stuart	15.00	13.00	12.00	11.00	10.00	9.00	8.00	7.00	6.00	5.00
G42 - Cape Fear	15.00	13.00	12.00	11.00	10.00	9.00	8.00	7.00	6.00	5.00
G43 - Any other variety, including seedlings	15.00	13.00	12.00	11.00	10.00	9.00	8.00	7.00	6.00	5.00

OTHER NUTS

Must Be Present Year's Crop

Twenty-five (25) Nuts in the Shell (Not in Husk)

	1st	2nd	3rd	4th	5th
G44 - Black Walnuts	$6.00	$5.00	$4.00	$3.00	$2.00
G45 - Hickory Nuts	6.00	5.00	4.00	3.00	2.00
G46 - Chinese Chestnuts	6.00	5.00	4.00	3.00	2.00

CLASS 2 - VEGETABLES

EXHIBITS - unclaimed by 2 p.m. on Monday, October 25, will be considered abandoned and the Fair will **not** be responsible for item after that time.

Make Your Entries Early! The right is reserved to reject entries after all available space is taken.

SWEET POTATOES

Variety name must be indicated on the entry tag. Box size for G48, G49, and G50 will be standard half bushel box containing about 30 lbs.

	1st	2nd	3rd	4th	5th	6th	7th	8th	9th	10th	11th	12th	13th	14th	15th
G47 - Commercial Display to consist of five boxes of any one named variety for fresh market	$140	$120	$110	$100	$90	$85	$80	$75	$70	$65	$45	$40	$35	$30	$25
G48 - Best Single box of any one named variety - for fresh market	40	37	34	31	28	25	22	20	16	13					
G49 - Best single box of any one named variety - of canning size and grade	30	25	22	20	17	15	13	12	11	10					
G50 - Best single tray display of any one named variety - Fresh market	30	26	22	19	16	14	12	11	10	9					
G51 - Best single tray any one named variety for canning size and grade box	30	26	22	19	16	14	12	11	10	9					
G52 - Best single plate of five sweet potatoes	14	13	12	11	10	9	8	7	6	5					
G53 - Grower Sweepstakes Awards	Ribbon first through tenth places (most points)														
G54 - County Sweepstakes Awards	Ribbon first through tenth places (most points)														

SWEEPSTAKES SCORECARD

Class G47	600	540	480	420	360	300	240	180	120	60
Class G48	400	360	320	280	240	200	160	120	80	40
Class G49	200	180	160	140	120	100	80	60	40	20
Class G50	100	90	80	70	60	50	40	30	20	10
Class G51	100	90	80	70	60	50	40	30	20	10
Class G52	50	45	40	35	30	25	20	15	10	5

IRISH POTATOES
(Displays)

	1st	2nd	3rd	4th
G55 - FOUR-TRAY DISPLAY - To consist of four trays of any one named variety	$25.00	$20.00	$15.00	$10.00

IRISH POTATOES
(Single Trays)

	1st	2nd	3rd	4th
G56 - Irish Cobbler	$15.00	$12.00	$10.00	$6.00
G57 - Kennebec	15.00	12.00	10.00	6.00
G58 - Any Other Variety	15.00	12.00	10.00	6.00

CUCUMBERS

	1st	2nd	3rd	4th
G59 - COMMERCIAL DISPLAY - To consist of four trays of green slicing cucumbers	$40.00	$30.00	$25.00	$20.00
G60 - SINGLE TRAY DISPLAY - To consist of one tray of green slicing cucumbers of any one variety	15.00	12.00	9.00	6.00
G61 - Best Tray Pickling Cucumbers	15.00	12.00	9.00	6.00

PEPPERS

	1st	2nd	3rd	4th	5th	6th	7th	8th	9th	10th
G62 - Hot peppers, red, any variety (12 specimens per entry)	$15	$13	$12	$11	$10	$9	$8	$7	$6	$5
G63 - Sweet peppers, red (Bell or Pimento) (5 specimens per entry)	15	13	12	11	10	9	8	7	6	5
G64 - Sweet peppers, green (5 specimens per entry)	15	13	12	11	10	9	8	7	6	5

TOMATOES
(Plate - 5 Specimens Each)

G65 - Any one named Red Variety (red stage)	15	13	12	11	10	9	8	7	6	5
G66 - Any one named Pink Variety (pink) stage	15	13	12	11	10	9	8	7	6	5

COMMERCIAL TOMATO DISPLAY
(No Decals - Containers Furnished by Fair)

	1st	2nd	3rd	4th	5th	6th
G67 - 3 Trays any one named variety (Early Pink Stage)	$45	$35	$30	$25	$20	$10
G68 - Single Tray any one variety (Early Pink Stage)	15	10	8	6	4	2
G69 - Single Tray-yellow tomatoes	15	10	8	6	4	2

TURNIPS
(Plate - 5 Specimens Each)

	1st	2nd	3rd	4th	5th	6th	7th	8th	9th	10th
G70 - Best plate purple top turnips (no tops)	$15	$13	$12	$11	$10	$9	$8	$7	$6	$5
G71 - Any Other Variety of Turnips (no tops)	15	13	12	11	10	9	8	7	6	5

OKRA
(Plate - 5 Specimens)

G72 - Okra-any variety	$15	$13	$12	$11	$10	$9	$8	$7	$6	$5

SNAP BEANS
(Plate - 10 Specimens)

G73 - Snap Beans-any variety	$15	$13	$12	$11	$10	$9	$8	$7	$6	$5

LIMA BEANS
(Plate-10 Specimens)

G74 - Lima Beans-any variety	$15	$13	$12	$11	$10	$9	$8	$7	$6	$5

OTHER VEGETABLES

G75 - Cabbage - 1 medium size head trimmed	$15	$13	$12	$11	$10	$9	$8	$7	$6	$5
G76 - Cauliflower - 1 head trimmed	15	13	12	11	10	9	8	7	6	5
G77 - Collards - This vegetable has been removed, because it is difficult to retain quality and the product is a distraction.										
G78 - Brussels Sprouts - plate of 10 specimens	15	13	12	11	10	9	8	7	6	5
G79 - Broccoli - 1 medium size head	15	13	12	11	10	9	8	7	6	5
G80 - Cushaws - 1 of any variety	15	13	12	11	10	9	8	7	6	5
G81 - Butternut Squash (Plate of three)	15	13	12	11	10	9	8	7	6	5
G82 - Any one named variety Squash	15	13	12	11	10	9	8	7	6	5
G83 - Irish Potatoes (Plate of 5 specimens): Any variety of white Irish Potatoes	15	13	12	11	10	9	8	7	6	5
G84 - Cucumbers (Plate of 4 specimens): Any variety of green slicing cucumbers	15	13	12	11	10	9	8	7	6	5
G85 - Eggplant (Plate of two specimens)	15	13	12	11	10	9	8	7	6	5
G86 - Pop Corn - yellow or white, 3 ears per plate	15	13	12	11	10	9	8	7	6	5
G87 - Largest unusual vegetable. Most unusual edible vegetable (Must be in good condition and Name of VEGETABLE ON ENTRY TAG)	15	13	12	11	10	9	8	7	6	5
G88 - Other vegetable - Largest vegetable, edible, plate of one or more (Must be in good condition and Name of VEGETABLE ON ENTRY TAG)	15	13	12	11	10	9	8	7	6	5
G89 - Most unusual edible vegetable, plate of one or more.(Must be in good condition and Name of VEGETABLE ON ENTRY TAG)	15	13	12	11	10	9	8	7	6	5

PUMPKINS AND WATERMELONS

	1st	2nd	3rd	4th	5th	6th	7th	8th	9th	10th
G90 - One Pumpkin of any variety (Largest by weight, 100 pounds or more best conditioned) (Weighed by NCS Fair)	$75	$50	$40	$35	$30	$25	$20	$15	$10	$5
G91 - One Pumpkin of any variety (True to type, best shape and condition)	35	30	25	15	10	9	8	7	6	5
G92 - Largest Watermelon by weight, 50 pounds and over! (Any variety, good condition)	35	30	25	15	10	9	8	7	6	5

Note: Exhibitor must provide help to place pumpkin on display -and to also help to remove it before 2 p.m. on Monday, October 25 ,1993.

Class 3 - Junior Horticulture Exhibit

Competition for North Carolina boys and girls, 10-20 years of age inclusive. The exhibitor must be a member of a state youth organization such as 4-H Club or F.F.A. The exhibitor must certify that the entries were grown by him or her personally and have a statement to this effect from his county agent or vocational agriculture teacher.

Rules and regulations of the Horticulture Division and the General Rules And Regulations of the Fair will prevail. *BE SURE TO READ ALL OF THESE RULES and regulations before entering in this class.*

	1st	2nd	3rd
G93 - Best single tray of any one named variety of sweet potatoes	$20.00	$15.00	$10.00
G94 - Best single tray of any one named variety of sweet peppers	20.00	15.00	10.00
G95 - Best single tray of any one named variety of tomatoes	20.00	15.00	10.00
G96 - Best single tray of any one named variety of cucumbers	20.00	15.00	10.00
G97 - Best single tray of any one named variety of apples	20.00	15.00	10.00

ARTS AND PHOTOGRAPHY
DEPARTMENT "H"
Fine Arts - Photography
TOTAL PREMIUMS OFFERED - $8,810.00

We've Moved !

We are very excited about our new home in the **Scott Building**. The fine arts department wants to thank the administration for the opportunity to improve competition by displaying our wonderful North Carolina painters, sculptors, and artists in this fine facility. We hope all of you who have helped us with the transition will visit and enjoy the show.

L.L. Winner

New Award Category

We are pleased to announce the addition of a new award category:
Best Agricultural Scene/Stillife will be awarded a ribbon and a $250.00 cash premium.
Good Luck !

L.L. Winner

SUPERINTENDENT:
LUANA LUCONI WINNER
(919)848-4556

HEAD HOSTESS:
MRS. J.M.PITTMAN, JR.

GALLERY HOSTS:
Mrs. Louise Booker
Mrs. Margaret Cox
Mrs. Eva Jones
Mrs. Naomi Morris
Mrs. Millie Pearson
Mr. Gerald Smith

INFORMATION FOR EXHIBITORS

ELIGIBILITY: Open to all residents of North Carolina. Original works of art in specified media executed within the past two years and not previously exhibited at the North Carolina State Fair. There will be three separate categories and exhibitions for PROFESSIONAL, AMATEUR, and STUDENT (11-16 years of age) artists.

PROFESSIONAL** $10.00 *entry fee in Professional Fine Arts.* Entry fees are non-refundable. Checks are to be made out to the North Carolina State Fair and should be *attached to the entry form. All Fine Arts entries will be juried by competent out-of-state judges. Only the judges' choices will be hung.* Cash prizes and ribbons will be given in professional fine arts categories.

AMATEUR** *$5.00 entry fee in Amateur Fine Arts.* All amateur art works will be exhibited AS SPACE ALLOWS. Cash prize and ribbons will be awarded for work selected from the exhibition.**The entrant must decide which category (either PROFESSIONAL, a person earning even a part-time income from the sale of the artist's fine art, or AMATEUR, a person who is just beginning an art career or does a very limited amount of fine art and has earned no substantial monetary renumeration for its creation.

STUDENT: No entry fee. One entry only. This category is for the students ages 11-16 who wish to enter one piece in the show on an individual basis. This category will not be judged with the school work. It is an individual category and will be judged by the fine art judge. All students pieces will be exhibited. All work must have student's name on front and name, address, phone on back. All works MUST conform to hanging or displaying requirements listed in "preparation of work" below. Non-cash award (RIBBONS) will be awarded to work selected from the exhibition.

NUMBER OF WORKS: Professional and Amateur artists may submit a maximum of two entries per premium classifications with their designated category. STUDENT artists may enter one piece ONLY in any category. Each artist may enter one additional piece to compete for the Best Agricultural Scene/Stillife (New Award Category).

PREPARATION OF WORK: **ARTISTS AND PHOTOGRAPHERS, PLEASE ADHERE TO THE FOLLOWING PROCEDURES EXACTLY AS LISTED.**

No entry in any classification is to exceed 60 inches, and weigh more that 30 lbs.

Paintings must be securely FRAMED AND WIRED for hanging.

Prints and Drawings must be FRAMED AND WIRED for hanging.

Photographs must be FRAMED AND WIRED securely for hanging.

No entry will be accepted which is wet or perishable.

Name, address, and telephone number must be listed on the *back* of each piece. Although this is not a selling show, our hostesses do everything possible to put buyers and artists together.

No names or addresses, labels, etc. should be visible on the front of the entered piece (except, of course, for the artist's inconspicuous signature).

Work not adhering to above standard will not be considered for show.

SHIPPING AND DELIVERY: Entries should be shipped or mailed prepaid to: Director, Fine Arts Department, North Carolina State Fair, 1025 Blue Ridge Blvd., Raleigh, North Carolina 27607.

Entries must be shipped or mailed in substantial returnable containers. Each shipment should be carefully labeled showing: the name and address of the exhibitor, the class and premium numbers under which entered, and the contents of the package. Shipments must arrive before 5 p.m. on October 12, 1993.

Hand delivered entries are to be delivered to the main front entrance to the Scott Building (South side of Building) from 8 a.m. to 5 p.m. on Monday, October 11 and Tuesday, October 12.

ENTRIES CLOSE at 5 p.m., OCTOBER 12, 1993. Absolutely no entries will be accepted after this date.

All reasonable care will be given entries; however, works entered at the artist's risk. The Fair and staff are not responsible for damage or loss. If the exhibitor desire insurance coverage, this coverage should be secured at your local insurance agent prior to entry and the policy written to cover the period of exhibition and transportation.

ENTRY APPLICATIONS: Only official entry forms will be accepted. One entry form will be found on the last page of this section and additional copies are available upon request. Use separate forms for entries in other departments of the Fair. Please fill in the application form completely, accurately, and legibly.

List the department letter (H) in the first column and the class or premium number in the second column followed by a brief description of the entry. Designate which category you wish to be entered (PROFES SIONAL, AMATEUR, or STUDENT). Each artist entering work in categories H-1 and H-2 will be eligible to submit one (1) piece of work to be considered for the Best North Carolina Scene Cash Award. Label the work you wish to be eligible "North Carolina Scene."

Hand delivered entries must be tagged with official entry tags obtainable from the ENTRY DEPARTMENT CLERK main front entrance to the Scott Building, before entries will be judged.

JUDGING WILL BE DONE ON OCTOBER 13 AND 14, 1993
No piece of work chosen for the exhibit may be removed from the exhibit hall until the close of the show Monday, October 25, 1993.Entries which are *not* selected for the exhibition may be picked up during the week of the Fair; however the claim check or entry stub must be presented.

ENTRIES MUST BE CLAIMED PRIOR TO 4 P.M., MONDAY OCTOBER 25, 1993 IN THE EXHIBIT BUILDING.

Shipped entries unclaimed by noon October 25, 1993 will be held in the administration building for one week.

Hand delivered entries unclaimed by Monday, November 1, 1993 will become the property of the North Carolina State Fair.

The N.C. State Fair reserves the right to refuse to exhibit any work that may be offensive or obscene or that state fair management deems inappropriate for minors to view.

PRIZES AND CLASSIFICATIONS:

ADULT CLASS

Best State Fair Scene Cash Award $250 and ribbon. Open to all classifications.

PROFESSIONAL	*Cash Awards* 1st	2nd	3rd
H-1 Paintings, all media	$250	$150	$100
H-2 Graphics: Drawings, Pastels, Photography, Original Prints	250	150	100
H-3 3-dimensional originals in Stone, Clay, Metal, Glass, Fiber, and Wood	250	150	100

***Best in Show Cash Award $500.00 and ribbon.**
Best North Carolina Scene Cash Award $250.00 and ribbon.
Best State Fair Scene Cash award $250.00 and ribbon. Open to all classifications.
Best Agricultural Scene/Stillife award $250.00 and ribbon. Open to all classifications.
*Honorable mention ribbons and a $75.00 cash award will be given in each classification.

*All entries in the above professional categories are eligible for this award.

AMATEUR	*Cash Awards*		
H-4 Paintings, all media	$50	$35	$20
H-5 Graphics: Drawings, Pastels, Photography, Original Prints	50	35	20
H-6 3-dimensional originals in Stone, Clay, Metal, Glass, Fiber, and Wood	50	35	20

Honorable mention ribbons and a $10.00 cash award will be given in each classification.

STUDENTS	RIBBONS		
H-7 All media Honorable mention ribbons will be given at the discretion of the judges.	BLUE	RED	WHITE

SCHOOLS

Each school in North Carolina is invited to submit six (6) individual entries by six (6) individual students. These children's works should have been done as part of a school assignment within the last year.

PREPARATION OF WORKS: Each entry should be individually matted. The school name should be written on the back of each entry. The grade level of the students and the student's name should be indicated on the front of the work. All six (6) entries from the participating school should be boxed or wrapped for easy handling and identification

	1st	2nd	3rd	4th	5th
H-8 High school (grades 10-12) 2 dimensional	$500	$400	$300	$200	$100
H-9 Junior High (grades 7-9) 2 dimensional	500	400	300	200	100
H-10 Elementary (grades 1-6) 2 dimensional	500	400	300	200	100

Honorable mention ribbons will be given in each classification.

Gold seal denotes recognition of individual merit.

Tear out and use entry form on following page.

#

North Carolina State Fair
Annual Fine Arts Competition

Please complete all information and deliver with your pieces of work to the Main Front entrance to the Scott Building. Professional Divisions include $10.00 fee, Amateur Divisions include $5.00 fee. Make checks payable to the North Carolina State Fair. Entry form may be reproduced. For additional information, please call the State Fair Entry Department at (919) 821-7400.

Name _____

Address _____

Zip Code _____ County _____

Daytime Phone _____ Evening Phone _____

Signature _____ Social Security Number _____

Professional Division

Category Code	Title	Medium	Value
H			
H			
H			
H			

Amateur Division:

Category Code	Title	Medium	Value
H			
H			
H			
H			

Student Division:

Category Code	Title	Medium	Value
H			
H			
H			
H			

Schools:

	Grade Level	Number of Pieces	Contact Person and Phone
H-8 High School			
H-9 Junior/ Middle			
H-10 Elementary			

All pieces must be removed from the Scott Building between 8 a.m. and 4 p.m. on Monday, October 25, 1993.

BEES AND HONEY
DEPARTMENT "I"
TOTAL PREMIUMS OFFERED - $2,314.00

SUPERINTENDENTS:
HOWARD M. SINGLETARY, Director, Plant Industry Division, N.C. Dept. of Agriculture
JOHN T. AMBROSE, Professor of Entomology and Extension Apiculturist, N.C. State University
LOGAN WILLIAMS, Apiary Inspection Supervisor, N.C. Dept. of Agriculture

INFORMATION FOR EXHIBITORS

COMPETITION: All bee and bee products entered in competition must have been produced in North Carolina.
ENTRIES CLOSE: Tuesday, October 12, at 5:00 p.m.
EXHIBITS MUST BE IN PLACE: Thursday, October 14, at 4:00 p.m.
LIVE BEES may be placed on display prior to 4:00 p.m., Thursday, October 14.
JUDGING STARTS: Thursday, October 14, at 5:00 p.m. for Foods Cooked With Honey entries (I-31 to I-54)
Thursday, October 14, at 4:00 p.m. for all Honey Competition entries (I-1 to I-30)

RELEASE OF EXHIBITS: Sunday, October 24 after 10:00 p.m. POSITIVELY NOT BEFORE THAT DATE AND TIME.

RULES AND REGULATIONS

Except in cases of conflict, in which event the following Rules and Regulations will prevail, the General Rules and Regulations of the Fair will govern this department. BE SURE TO READ THESE IN THE FRONT OF THE THIS BOOK BEFORE ENTERING OR COMPETING IN THIS DEPARTMENT. Some - but not all - are repeated herewith for emphasis, and others of the following Rules and Regulations apply only to this department.

MAKE YOUR ENTRIES EARLY! The right is reserved to reject entries received after all available space is taken. Display Booths must be reserved on or before July 1. Booths not requested by this date will be assigned by invitation. Booth space will be allocated on basis of show record of applicant if there are more applicants than available space. Booth space assignments will be made before 4:00 p.m., Wednesday, October 13, 1993. Exhibitors may begin setting up displays at 4:00 p.m. Wednesday, October 13 and must be in place for judging by 4:00 p.m. on Thursday, October 14, 1993. There will be no peddling, hawking, or selling of any kind in or around booths that is not in keeping with Fair policy.

Booths must be kept clean and neat. All items not on exhibit must be removed from exhibit area or stored in storage space under the booth. No boxes or other material shall be left on the floor behind the booths. No signs or articles, other that those on exhibit, shall be in the exhibit area.

Official printed forms must be used in making applications for entry. Two will be found in the back of this book. Additional copies are available upon request. Use separate forms for entries in other departments. Be sure to fill in the application form *completely, accurately and legibly.* Give your rural route number, post office box number, or city street address and zip code.

Any name or reference to the exhibitor (other than entry number) on any entry must be covered prior to judging.

All honey entries are limited to honey made in North Carolina during the current season. Preference in judging will be given to those beeswax entries which were made during the current season. All honey and beeswax entered by an exhibitor must have been produced by the exhibitor. All comb and extracted honey displayed must be protected from honeybees and other insects. Cellophane, glass, or transparent material of some other suitable type is recommended for this purpose.

Live bees and queens must be displayed in escape-proof observation hives or queen cages.

Observation hives must be cared for during the week. Dead bees must be removed at intervals. Bees must be given cleansing flights or exchanged for fresh bees. Due to space limitations, observation hives may not exceed a size equivalent to three standard frames.

All exhibits must be of required color, quality, and condition in order to receive premiums and prizes. No premium will be given to any one entry through lack of competition if the entry is of inferior quality.

There is limit of one entry per person for each listed category.

Exhibitors are urged to personally deliver their exhibits at the Fair, but if this is not possible shipments of non-perishable entries via parcel post or express, PRE-PAID, will be accepted if addressed to DIRECTOR, BEES AND HONEY DEPARTMENT, N.C. STATE FAIR, 1025 BLUE RIDGE BLVD., RALEIGH, N.C. 27607. Shipments should be carefully labeled and should indicate on the outside and inside of the package the Premium Number under which entered, a description of the contents of the package, and the exhibitor's name and address. Instruction for return or disposal of shipments at the end of the Fair must accompany each shipment. All entries must be delivered by 5:00 p.m., Wednesday October 13. Foods cooked with honey must be in place in time for judging to begin at 5:00 p.m., Thursday, October 14. Display booths must

be set up on Thursday. Return shipments will be made via express with transportation charges collect unless otherwise provided for. Entries in Department I may be claimed between the hours of 10 a.m. and 12 noon, Monday, October 25. Baked and other perishable entries must be personally delivered to the Fair and will become property of the Fair and discarded if not claimed by 12:00 noon, Monday, October 25, 1993.

Comb honey and all other exhibits should be packed with care, according to parcel post or express regulations, so as to arrive in good, clean condition.

Additional entry application forms and further information regarding this department may be obtained by writing or otherwise contacting: Plant Industry Division, North Carolina Department of Agriculture, phone (919)733-6930, or N.C. STATE FAIR, 1025 BLUE RIDGE BLVD., RALEIGH, N.C. 27607.

FACTORS TO BE CONSIDERED IN JUDGING HONEY EXHIBITS

These factors are general guides for the use of judges and exhibitors. The assignment of points for each factor in judging will be at the discretion of the judges. The moisture content of honey entries will be checked by the superintendents upon receipt at the Fair, if requested.

Class I-1 - COLLECTION OF 12 NECTAR-PRODUCING PLANTS

Factors	Points
1. Educational Value (Preference given to plants of regional importance)	40
2. Quality: Overall attractiveness	30
3. Showmanship: Originality, choice of colors and arrangement	30
	100

Classes I-2, I-3, I-4, I-5, portions of I-15 and I-30 - COMB HONEY AND BULK HONEY FRAMES

Factors	Points
1. Uniformity of appearance (between and within sections)	20
2. Absence of uncapped cells	15
3. Uniformity of color	15
4. Absence of watery cappings	15
5. Cleanliness and general appearance of sections or frames	15
6. Freedom from granulation and pollen	10
7. Appearance of cappings and freedom from impurities	10
	100

Classes I-6, I-7 - CUT COMB HONEY (in containers without liquid Honey)

Factors	Points
1. Uniformity of appearance (between and within sections)	25
2. Neatness of comb cut: ragged edges, parallel cuts and uniformity of size of cuts	30
3. Uniformity of color	15
4. Absence of watery cappings	10
5. Appearance of cappings and freedom from impurities	10
6. Cleanliness and general appearance of containers	10
	100

Classes I-8, I-9, I-10, portions of I-15 and I-26 and I-27 - CHUNK HONEY IN JARS

Factors	Points
1. Density of liquid portion (moisture content over 18.6% - DISQUALIFIED)	10
2. Cleanliness of liquid portion: absence of foam, dirt, wax and crystallization	20
3. Neatness of comb cut: ragged edges, parallel cut and uniformity of size of cuts	20
4. Absence of watery cappings, uncapped cells, and pollen cells	15
5. Cleanliness: lack of travel stain and foreign matter in comb	15
6. Uniformity of appearance: includes containers, cut comb, liquid honey and total contents of jars.	20
	100

Classes I-11, I-12, I-13, I-17, I-28 and I-29 - EXTRACTED HONEY

Factors	Points
1. Density (moisture content over 18.6% - DISQUALIFIED)	10
2. Absence of granulation or crystallization	10
3. Cleanliness: absence of lint, dirt, wax and foam	40
4. Flavor: absence of overheating and fermentation	10
5. Color and brightness	5
6. Container appearance: cleanliness and uniformity	20
7. Uniformity of entries in class	5
	100

Class I-14 - CREAMED HONEY

Factors	Points
1. Fineness of crystals	30
2. Uniformity and firmness of product	25
3. Cleanliness and freedom from foam	30
4. Flavor and color	15
	100

Class I-18 - BEESWAX IN BULK

Factors	Points
1. Color: straw to canary yellow	20
2. Cleanliness: absence of honey, and other impurities	30
3. Uniformity of appearance	20
4. Absence of cracking and shrinkage	20
5. Aroma and texture	10
	100

Class I-19 - PURE BEESWAX PRODUCTS (Novelties, Candles, Figurines, etc.)

Factors	Points
1. Color: straw to canary yellow	20
2. Cleanliness: absence of honey, propolis and other impurities	30
3. Uniformity of appearance of all wax in entry	15
4. Aroma and texture	5
5. Quality and appearance of beeswax products	30
	100

Class I-20 - NOVELTY ITEMS CONTAINING BEESWAX

Factors	Points
1. Cleanliness	20
2. Quality of Wax	20
3. Design and overall appearance	35
4. Originality	25
	100

Class I-21 - OBSERVATION HIVE

Factors	Points
1. Overall attractiveness of hive	30
2. Brood : pattern and presence of most developmental stages	20
3. Queen: general appearance (Queen should be marked)	10
4. Comb quality: absence of excess drone cells, no unfilled corners, etc. (no more than 3 frames)	20
5. Number of bees in hive: enough bees to cover and care for brood without overcrowding	20
	100

Class I-22 - DISPLAY BOOTH

Factors	Points
1. Educational and advertising value	40
2. Showmanship: includes decoration, overall attractiveness and originality	30
3. Quality: includes overall display and component parts	30
	100

Classes I-23 - GIFT PACKAGE OF BEE PRODUCTS

Factors	Points
1. General Appearance	30
2. Originality	30
3. Quality of Components	20
4. Availability of Components	10
5. Manageability (ability to transport)	10
	100

Classes I-24 and I-25 - MEAD (Non-carbonated WINES ONLY)

Factors	Points
1. Clarity	25
2. Color	5
3. Taste	20
4. Body	10
5. Bouquet	20
6. Bottles	10
7. Bottle Closure	10
	100

SENIOR HONEY COMPETITION

Class	1st	2nd	3rd	4th	5th	6th	7th
I-1 - Display of 12 most important nectar-producing plants showing bloom. These may include living plants, pictures or other aids suitably mounted or displayed.	$16.00	$12.00	$10.00	$8.00	$6.00		
I-2 - One deep comb for extracting	9.00	6.00	4.00	3.00	2.00		
I-3 - One shallow comb for chunk cutting	9.00	7.00	5.00	3.00	2.00		
I-4 - Three sections of comb honey, light	9.00	7.00	5.00	3.00	2.00		
I-5 - Three sections of comb honey, dark	9.00	6.00	4.00	3.00	2.00		
I-6 - Three sections of cut comb honey in containers, light	9.00	6.00	4.00	3.00	2.00		
I-7 - Three sections of cut comb honey in containers, dark	9.00	6.00	4.00	3.00	2.00		
I-8 - Three jars (not less than 14 oz.size) chunk, comb honey, light	12.00	10.00	8.00	6.00	4.00	3.00	2.00
I-9 - Three jars (not less than 14 oz.size) chunk, comb honey, amber	12.00	10.00	8.00	6.00	4.00	3.00	2.00
I-10 - Three jars (not less than 14 oz.size) chunk, comb honey, dark	12.00	10.00	8.00	6.00	4.00	3.00	2.00
I-11 - Three jars (not less than 14 oz.size) extracted honey, light	12.00	10.00	8.00	6.00	4.00	3.00	2.00
I-12 - Three jars (not less than 14 oz.size) extracted honey, amber	12.00	10.00	8.00	6.00	4.00	3.00	2.00
I-13 - Three jars (not less than 14 oz.size) extracted honey dark	12.00	10.00	8.00	6.00	4.00	3.00	2.00
I-14 - Three jars (not less than 14 oz.size) creamed honey (finely granulated)	15.00	12.00	10.00	8.00	6.00	4.00	2.00

DISPLAYS

	1st	2nd	3rd	4th	5th	6th	7th
I-15 - Display of comb honey (cut or chunk - not less than 50 pounds in a glass container	14.00	10.00	6.00	5.00	4.00	3.00	2.00
I-16 - Display of comb honey (not less than 50 pounds) in a section frame	16.00	12.00	8.00	7.00	6.00	5.00	4.00
I-17 - Display of extracted honey (not less than 50 pounds) in multiple clear containers with no container exceeding 2 & 1/2 pounds of capacity	14.00	10.00	6.00	5.00	4.00	3.00	2.00
I-18 - Beeswax (not less than 15 pounds) in size and shapes commonly on sale by the apiarist	15.00	12.00	10.00	8.00	6.00	4.00	2.00
I-19 - Display of pure beeswax products - candles, carvings, models, novelties, etc) - must be composed of pure beeswax only	12.00	10.00	8.00	6.00	4.00	3.00	2.00
I-20 - Novelty items containing beeswax - similar to I-18 but products other than beeswax may be used and may be painted	12.00	10.00	8.00	6.00	4.00	3.00	2.00
I-21 - Observation hive with honey bees	16.00	12.00	8.00	7.00	6.00	5.00	4.00
I-22 - Display Booth (May include entries in Display classes I-15 through I-21; other entries will be displayed by the Department Director	125.00	100.00	80.00	70.00	55.00	50.00	45.00
I-23 - One gift package of bee products suitable for sale to public	16.00	14.00	12.00	10.00	8.00	6.00	4.00
I-24 - Two bottles (approximately 26 oz. capacity each) of non-carbonated dry mead	16.00	14.00	12.00	10.00	8.00	6.00	4.00
I-25 - Two bottles (approximately 26 oz. capacity each) of non-carbonated sweet mead	16.00	14.00	12.00	10.00	8.00	6.00	4.00

See next page for Sweepstakes information

JUNIOR HONEY COMPETITION

Junior competition classes I-26 through I-30 are open to entries by 4-H, FFA and FHA members and other North Carolina youth under 21 years of age.

I-26 - Three jars (not less than 14 oz.size) chunk, comb honey, light	6.00	5.00	4.00	3.00	2.00
I-27 - Three jars (not less than 14 oz.size) chunk, comb honey, dark	6.00	5.00	4.00	3.00	2.00
I-28 - Three jars (not less than 14 oz.size) extracted, light	6.00	5.00	4.00	3.00	2.00
I-29 - Three jars (not less than 14 oz.size) extracted, dark	6.00	5.00	4.00	3.00	2.00
I-30 - Three sections of comb	6.00	5.00	4.00	3.00	2.00

FOODS COOKED WITH HONEY

All entries in this class must contain honey as one of the principal sweetening ingredients. Entries must be prepared from ingredients compatible with commonly accepted recipes for the class in which they are entered. The purpose of this competition is to demonstrate skill in the use of honey in cooking. There are no other ingredient restrictions, and commercial mixes may be used.

Factors such as whether the entry is representative of the entered class and freshness of the product will be considered in the judging. It will be the responsibility of the exhibitor to see that entries are correctly classified and tagged. The score cards used in Department "W" (Culinary) Class 2 will be used as guides in judging foods cooked with honey.

All entries in these classes shall be on card board or paper plate and enclosed in a clear plastic bag tied with a twistem. No entries on glass or china will be accepted for display. The entry tag must be securely attached to the plate. Each entry must be accompanied by a recipe on a 3x5 or suitable card using only one side of the card.

Exhibitors are required to enter entire cakes and breads for judging. Three-fourths (3/4) of any entire cake will be released immediately after judging. All entries will be discarded at the end of the Fair unless other arrangements have been made with the superintendent. Assistance may be provided to Junior participants but the entry must be primarily the effort of the entrant.

SENIOR ENTRIES

	1st	2nd	3rd	4th	5th
I-31 - Bread (yeast-white)	$9.00	$6.00	$5.00	$3.00	$2.50
I-32 - Bread (yeast-whole wheat or Graham)(must use at least 1/2 whole wheat)	9.00	6.00	5.00	3.00	2.50
I-33 - Bread (quick fruit)	9.00	6.00	5.00	3.00	2.50
I-34 - Muffins	9.00	6.00	500	3.00	2.50
I-35 - Rolls (plain, with honey topping)	9.00	6.00	5.00	3.00	2.50
I-36 - Rolls (pecan, or cinnamon with honey glaze)	9.00	6.00	5.00	3.00	2.50
I-37 - Cake (Honey Devil's Food Cake)	11.00	8.00	7.00	4.00	3.00
I-38 - Cake (Honey Spice Cake)	11.00	8.00	7.00	4.00	3.00
I-39 - Cake (fruit-baked)	12.00	9.00	7.00	6.00	5.00
I-40 - Cake (any variety, not listed)	11.00	9.00	7.00	6.00	5.00
I-41 - Cookies (plain, any flavor)	7.00	4.00	3.00	2.50	2.00
I-42 - Cookies (fruit drop)	7.00	4.00	3.00	2.50	2.00
I-43 - Candy (caramels - 1/2 lb.)	9.00	5.00	4.00	2.50	2.00
I-44 - Candy (seafoam, or divinity - 1/2 lb.)	9.00	5.00	4.00	2.50	2.00
I-45 - Candy (fudge - chocolate - 1/2 lb.)	9.00	5.00	4.00	2.50	2.00
I-46 - Candy (fudge - penuche - 1/2 lb.)	9.00	5.00	4.00	2.50	2.00

JUNIOR (under 16 years)

I-47 - Bread (quick fruit)	$9.00	$6.00	$5.00	$2.00	$1.50
I-48 - Muffins	9.00	6.00	5.00	2.00	1.50
I-49 - Cake (Honey Devil's Food Cake)	11.00	8.00	7.00	2.50	2.00
I-50 - Cake (Honey Spice Cake)	11.00	8.00	7.00	2.50	2.00
I-51 - Cookies (plain, any flavor)	7.00	4.00	3.00	2.00	1.50
I-52 - Cookies (fruit drop)	7.00	4.00	3.00	2.00	1.50
I-53 - Candy (fudge - chocolate - 1/2 lb.)	7.00	4.00	3.00	2.00	1.50
I-54 - Candy (fudge - penuche - 1/2 lb.)	7.00	4.00	3.00	2.00	1.50

SWEEPSTAKES

A Sweepstakes Ribbon will be awarded to the exhibitor in the preceding classes who score the highest number of points based on placing under Premium Numbers I-1 through I-25, to be scored on the following basis: First place, 5 points; second place, 4 points; third place, 3 points.
A Junior Honey Competition Sweepstakes Ribbon will be awarded to the exhibitor who scores the highest number of points based on placings under Premium Numbers I-26 through I-30. Points to be scored in same manner as preceding Sweepstakes Ribbon.
A "food cooked with Honey Sweepstakes Ribbon" will be awarded to the exhibitor who scores the highest number based on placings under Premium Numbers I-31 through I-46. Points to be scored in same manner as above.
A Junior "foods cooked with Honey Sweepstakes Ribbon" will be awarded to the exhibitor who scores the highest number of points based on placings under Premium Numbers I-47 through I-54. Points to be scored in the same manner as preceding Sweepstakes Ribbon.

Ribbons and premiums will be awarded to Senior and Junior classes as listed in the entry listings

Division II
LIVESTOCK

GENERAL LIVESTOCK DIRECTOR:

CHARLES I (CHUCK) MILLER, JR. (The Director will have charge of all events insofar as they concern livestock.)

Department "J" - DAIRY CATTLE - Competition in all five breeds (Ayshire, Brown Swiss, Guernsey, Holstein and Jersey - OPEN TO THE WORLD; Junior Show for North Carolina boys and girls only.)

Department "K" - BEEF CATTLE - Competition in the Angus, Red Angus, Simmental, Hereford, Polled Hereford, Santa Gertrudis, Gelbvieh, Limousin, and Charolais breed shows - OPEN TO THE WORLD.

Department "K-1" - Feeder Calf - Open to North Carolina only.

Department "L-1" - Junior Steer Show - Open to North Carolina only.

Department "L-2" - Junior Beef Heifer Show - Open to North Carolina only.

Department "L-3" - Junior Barrow Show - Open to North Carolina only.

Department "L-4" - Junior Mkt. Lamb Show - Open to North Carolina only.

Department "L-5" - Junior Ewe Show - Open to North Carolina only.

Department "M" - SWINE - OPEN TO THE WORLD

Department "M-1" - Junior Swine

Department "M-2" - Market Barrow

Department "M-3" - Performance Market Hog Show

Department "N" - SHEEP - Competition - OPEN TO THE WORLD.

Department "O" - DAIRY GOATS - Competition - OPEN TO THE WORLD.

Department "O-1" - Youth Dairy Goats

Department "P" - Pygmy Goats

Department "S" - Wool Breeds - OPEN TO THE WORLD

Department "S-1" - Jr. Wool Ewe Show - OPEN TO N.C. ONLY

INFORMATION FOR LIVESTOCK EXHIBITORS

ENTRIES CLOSE: All entries close Sept. 15.

ANIMALS MUST BE IN PLACE: Animals may be delivered to the fairgrounds **only** on the date in which they must be in place unless a variance is approved by the respective department superintendent.

JUDGING STARTS:

Junior Steer Show - Friday, Oct.15, 9:00 a.m.
Junior Heifer Show - Saturday, Oct.16, 3:00 p.m.
Feeder Calf Show - Saturday, Oct. 16, 8:00 a.m.

Sheep:

All Breeds except Wool Breeds - Tuesday, Oct. 19, 8:30 a.m.

Wool Breeds - Thursday, Oct. 21, 11:00 a.m.

Junior Market Lamb Show - Friday, Oct 15, 1:00 p.m.

Junior Ewe Show - Friday, Oct.15, 9:00 a.m.
(except Wool Breeds)

Junior Ewe Wool Breeds Show - Thursday, Oct. 21, 8:30 a.m.

Dairy Goats:

Saturday, Oct 23, 9:00 a.m. Youth show, costume class, auction, junior dairy goat show.

Senior dairy goat show, Sunday, Oct. 24, 9:00 a.m.

Goat Costume Class Show - Saturday, Oct. 23. End of Youth Show.

Pygmy Goats: Saturday Oct. 23, 9:00 a.m., Sunday Oct. 24, 9:00 a.m.

Beef Cattle:

Simmental, Tuesday, Oct. 19, 9:00 a.m.
Red Angus, Tuesday, Oct 19, 9:00 a.m.
Charolais, Tuesday, Oct 19, 12:00 noon
Polled Hereford, Tuesday, Oct. 19, 12:00 noon
Hereford, Tuesday, Oct. 19, 3:00 p.m.
Gelbvieh, Tuesday, Oct. 19, 3:00 p.m.
Limousin, Wednesday, Oct. 20, 9:00 a.m.
Angus, Wednesday, Oct. 20, 9:00 a.m.
Santa Gertrudis, Wednesday, Oct. 20, 12:00 noon

Junior Market Barrow Show - Friday, Oct.15, 9:00 a.m.
Performance Market Hog Show - Friday, Oct. 15, 2:30 p.m.
Market Barrow Show - Saturday, Oct 16, 12:30 p.m.
Junior Swine Show - Tuesday, Oct 19, 2:00 p.m.
Swine:

Duroc/Poland China/Spots, Tuesday, Oct. 19, 2:30 p.m.
Chester White/Tamworth/Berkshire/Hampshire/Yorkshire/Landrace, Wednesday Oct. 20, 2:00 p.m.

Junior Showmanship Contest - Tuesday, Oct 19, 7:00 p.m.

Dairy Cattle:

Ayrshire- Saturday, Oct. 23, 10:00 a.m.
Brown, Swiss, Saturday, Oct. 23, 10:00 a.m.
Holstein, Saturday, Oct. 23, 2:00 p.m.
Guernsey, Sunday, Oct. 24, 9:30 a.m.
Jersey, Sunday, Oct. 24, 12:00 noon

Junior Dairy Show - Friday, Oct 22, 9:00 a.m.
Junior Dairy Costume Class Show - Friday, Oct 22. End of Junior Show.
Junior Dairy - Fitting and Showing, Friday, Oct. 22, 6:00 p.m.

LIVESTOCK SALES SCHEDULE

JUNIOR MARKET ANIMALS

Saturday, October 16, 11:00 a.m. Sale of Champions (Graham Building)

Steers

Lambs

Barrows

11:30 a.m. All Jr. Market Steer and Jr. Market Lambs (Graham Building)
3:00 p.m. All Jr. Market Barrow (Kelley Building)

Release of Exhibits

Release of Exhibits - see respective departments - premium will be forfeited if animals are removed from stall or pen space before release time. (see respective departments elsewhere in the premium book)

RULES AND REGULATIONS

Except in cases of conflict, in which event the following Rules and Regulations will prevail, the General Rules and Regulations of the Fair will govern this division. BE SURE TO READ THESE IN THE FRONT OF THE THIS BOOK BEFORE ENTERING OR COMPETING IN THIS DEPARTMENT. Some - but not all - are repeated herewith for emphasis, and others of the following Rules and Regulations apply only to this Division.

Entries

MAKE YOUR ENTRIES EARLY!! The right is reserved and will be used to reject entries received after all available space is taken, even though this occurs before specified time for closing entries.

Official printed forms must be used in making application for entry. One will be found in the back of this book. Additional copies are available upon request. Use a separate form for making entries in each department. *Be sure to fill in the application form completely, accurately, and legibly.* Give your rural route number, post office number, or city street address, zip code, Social Security Number, and telephone number, including area code.

Indicate on the form the total number of animals you will exhibit and the total number of stall spaces or pens you will require, including those to be used for tack, feed and bedding.

List the class number, as indicated in the premium list, for which each entry is made. *Use a separate line for each animal.* Do not make entries in the Championship classes. Indicate if you plan to make entries in the group and/or herd classes. But it is not necessary to name the animals which will make up your group or herd until after judging of the individual classes. Entries in the group and herd classes must have previously been exhibited in the individual classes.

List, also, on the application form the name (or ear tag number) and registry number of its sire and dam, and the name of the breeder. bring your registration certificates to the Fair; they must be shown if requested by the superintendent.

All beef cattle and swine over six months of age and all sheep over three months of age must be registered with their respective breed associations in the name of the bonafide owner, who must show official evidence of ownership of animal at least 30 days prior to showing. (See exceptions to this rule for group classes only in some departments.)

Each breed of Livestock must be exhibited by more than one form if the breed is to be considered for continuance in the 1994 N.C. State Fair Premium List.

Fees

Entry fees are required for all entries in the senior and open classes of the livestock Division. *Entries exclusively in the junior livestock shows are not subject to fees.*

All applicants for entries must be noted on the entry form, AND REMITTANCES FOR SAME MUST ACCOMPANY THE ENTRY APPLICATION FORM. Reservations will not be made unless accompanied by the required fee and REMEMBER: THE RIGHT IS RESERVED TO REJECT ENTRIES AFTER ALL AVAILABLE SPACE IS TAKEN. ENTRIES WILL BE ACCEPTED IN THE ORDER RECEIVED.

Be sure to indicate on the form the total number of animals you will be bringing and pay for up to two (2) additional spaces for tack and feed. Include remittances for these extra stall spaces or pens you will require, as well as for those actually required for the animals you will exhibit in the competitive classes.

Animals duly entered in the show which will be exhibited competitively in the show ring will have priority on stall and pen space; thereafter, should additional space be available, display animals will be assigned stall or pen space.

The following fees will govern:

Cattle - per head	$5.00
Swine - per head	$2.00
Sheep - per head	$2.00
Cattle (pen of 3) Feeder Calves	$7.00
Individual feeder Calf	$5.00
Dairy Goats per head	$3.00

No pen fees for Junior Entries

Health Regulations

All health regulations will be strictly enforced. No animals may be unloaded on the fairgrounds before being checked and approved by the regulatory veterinarian in charge. ALL SWINE EXHIBITORS MUST HAVE HEALTH CERTIFICATES. SEE SWINE REQUIREMENTS. All entries shall be inspected prior to unloading between the hours of 7 a.m. and 10 p.m.

Cattle - Dairy and Beef

All cattle except those consigned to the market steer show must be accompanied by an official health certificate signed by and accredited veterinarian or an approved State or Federally employed Veterinarian. A copy of the health certificate should be mailed to the State Veterinarian of North Carolina, Box 26026, Raleigh, N.C. 26711, at least three weeks prior to State Fair opening date. The health certificate should contain the following:

1. Name and address of exhibitor.
2. Description of each animal including breed, age, sex, and registration, tattoo, or ear tag numbers.
3. A statement by the veterinarian signing the health certificate that the cattle listed are not infected with, or have been recently exposed

to, any communicable disease to the best of his knowledge.

4. Information relating to brucellosis. The cattle -

A. Those cattle which are native to North Carolina need not be tested. (Native meaning those cattle which were born in North Carolina or which have met North Carolina import requirements.)

B. Cattle originating from any certified brucellosis free herd, regardless of the state of origin, may enter North Carolina, provided that the following information is recorded on the official certificate.

(1) the individual identification of each animal;

(2) the herd certification number;

(3) the date of the last herd test; and

(4) a permit when otherwise required in the rule.

C. Cattle imported from a Class Free State shall originate from a herd not under quarantine and pass a negative official blood test within 60 days of entry into North Carolina.

D. Cattle imported from a Class A State shall originate from a herd not under quarantine and pass a negative official blood test within 60 days of entry into North Carolina.

E. Cattle imported from a Class B State shall:

(1) be accompanied by a permit issued prior to entry; and

(2) originate from a herd not under quarantine and have a negative official test within 30 days prior to entry.

F. Cattle originating from a Class C State shall:

(1) be accompanied by a permit issued prior to entry; and

(2) originate from a herd not under quarantine and have two consecutive official negative test at least 60 days apart, with the second test being conducted within 30 days of entry into the state.

G. Notwithstanding any other provisions of this Rule, a brucellosis test is not required for steers or spayed females and no test prior to entry into the state is required of:

(1) Cattle under eight months of age;

(2) Dairy heifers under 20 months of age officially vaccinated against brucellosis; and

(3) Heifers of the beef breed less than 24 months of age and officially vaccinated against brucellosis.

Swine

All swine (including market hogs) must be accompanied by an official health certificate signed by an accredited veterinarian or a state or federally employed veterinarian. The health certificate must contain the following:

1. Name and address of exhibitor.
2. Description of the swine including age, sex, breed, and registration, ear tag or ear notch numbers.
3. Statement by the veterinarian attesting that the swine listed are not infected with or have been recently exposed to, any communicable disease to the best of his knowledge.
4. Statement by the veterinarian that all breeding swine in the consignment originate form a Validated Brucellosis-Free and Qualified Pseudorabies-Free Herd. The herd validation qualification numbers must be listed. This requirement does not apply to market hogs.
5. A statement by the veterinarian that all swine in the consignment have originated in a PRV monitored herd and passed a negative official test for pseudorabies within 30 days prior to the date of entry to the fair or originated from a pseudorabies qualified herd and did not originate on a premise located within one mile of a known pseudorabies infected herd. Qualified pseudorabies-free herd status will be accepted in lieu of the negative 30-day test if qualified herd number is recorded on health certificate.

Goats

All goats must be accompanied by an official health certificate signed by an accredited Veterinarian or an approved State or Federally employed veterinarian. The health certificate should contain the following:

1. Name and address of exhibitor.
2. Description of each animal including breed, age, and any registration, tattoo or ear tag numbers.
3. A statement by the veterinarian signing the health certificate that the goats listed are not infected with, or have been recently exposed to, any communicable disease to the best of his knowledge.

Sheep

All sheep must be accompanied by an official health certificate signed by an Accredited Veterinarian, or an approved State or Federally employed Veterinarian. The health certificate must contain the following:

1. Name and address of exhibitor.
2. Description of the sheep including age, sex, breed, or cross and registration numbers.
3. A statement by the veterinarian signing the health certificate that the animals listed are not infected with, or have been recently exposed to, any communicable disease to the best of his knowledge.
4. If the sheep originate from a scab eradication area, a statement from the veterinarian to the effect that the flock of origin is scab-free,

and the animals listed on the health certificate have been dipped under State or Federal supervision within 10 days prior to entry to the Fair.

Health certificates for the exhibition of sheep are valid for 60 days from the date of issue.

EXHIBITS AND EXHIBITORS

Only vehicles operated by the Fair management will be allowed in the barn area.

The Fair management will use diligence to ensure the safety of livestock entered for exhibition or display, but under no circumstances will it be responsible for loss, injury, theft or damage by fire, lightning, wind, or any other agency, to such livestock on exhibition or display.

All livestock on exhibition must be cared for by the exhibitor (except entries in Special Junior Dairy Cattle Exhibits). All stalls and pens (except entries in Special Exhibits) will be well bedded one time by the Fair, free of charge. Thereafter, exhibitors will be required to furnish their own bedding.

The Fair reserves the right to discriminate against both excessive obesity, which cannot be a profitable condition for breeding animals and excessive leaness, in which conditions are unfit for exhibiton.

No barren animals will be eligible in breeding classes. An affidavit that an animal is a breeder must be furnished on request.

All cattle must be halter-broken. No dairy bull over one year of age will be allowed on the grounds without a ring in his nose and must not be led from his stall except by a staff, rope or chain attached to or leading through the ring. Boars over one year of age must have their tusks removed.

Exhibitors must keep their animals uncovered between the hours of 9:00 a.m. and 6:00 p.m. each day of the Fair. Premium money will be withheld from exhibitors violating this rule, except in case of sickness of animals on inclement weather, and then only on authorization of the Superintendent.

A great educational feature of the Fair is the exhibitions and parades of approved livestock by breeds and ages. Exhibitors refusing for any cause not meeting with the approval of the management to lead out animals for parade will not only forfeit all premiums won, but will be barred from futher participation in the Fair, and will be required to remove their stock from the Fairground within six hours after such refusal, and will forfeit any fees paid.

Misrepresentation as to breeding and irregularity in showing will be exposed and any premium won by such exhibitor will be with held. Certificates of registration must be shown on demand of the Livestock Superintendent.

Any artificial means of removing or remedying physical defects or conformation in exhibition animals, such as lifting, dying or filling under the skin, will be considered fraud and deception. This includes steroids. The N.C. State Fair management reserves the right to conduct random testing. All animals giving evidence of such treatment will be barred from exhibition at this Fair, and all Fairs holding membership in the International Association of Fairs and Exposition will be notified.

Exhibitors must keep the space in the rear of their stalls or pens, and the alleyways in the exhibition halls, clear and clean. All litter must be deposited where directed by the Superintendent of Directors.

Animals must be transported to and from the Fairgrounds at the expense of the exhibitor, except for some Junior Exhibitors. The Fair management will not pay any charges for express, freight, or drayage.

Exhibitors are responsible for ascertaining when their stock will be judged. Animals must be in the show ring promptly after being called. Exhibitors failing to comply with this rule may have their animals excluded from competition.

Exhibitors are not allowed to make substitutions between breeds. One substitution may be made within the breed.

Judges and Awards

NO EXHIBITOR MAY RECEIVE MORE THAN TWO PREMIUM MONIES IN ANY ONE CLASS. However, ribbons will be awarded exactly as the animals are placed by the judge. EXAMPLE: An exhibitor makes three entries in a class, and his animals place "First", "Second" and "Third". He would receive only the first and second premium moneys, but all three ribbons. Then, the owner of the animal placing "Fourth" would receive the third-place premium money and the fourth-place ribbon; and so on down the line.

The decision of the judges will be final, and no appeal will be considered except in the case of protest. The rules of the International Association of Fairs and Expositions govern appeals at the North Carolina State Fair. Protests must be in writing and filed with the General Livestock Director by noon of the day following the award, accompanied by a protest fee of $5.00 which will be retained by the fair if the protest is not sustained by an impartial protest committee appointed by the General Livestock Director.

No unworthy animal will be awarded a premium. Where there are fewer animals shown in the class than the number of premiums offered, the judge may, at his discretion, award a prize or prizes of such grade as the animal or animals deserve.

Where there is only one entry in a class, second premium will be awarded unless in the opinion of the judge the animal is sufficiently meritorious as to justify the full award as provided for.

Herdsmen's Contests

Special prizes will be awarded in contests for herdsmen, shepherd and caretakers of animals in all livestock departments. All herdsmen will automatically be considered entrants and no special entry is required. Judges will be assigned by the Livestock Director.

The contests will start at a time designated by each Department.
The following score card will serve as the basis for the judges in the Herdsmen's contest making their decisions.

	Points
Condition and cleanliness of herd or flock	20
Neatness and cleanliness of herdsmen and helpers	10
Courtesy and deportment of herdsmen and helpers	8
Method of keeping feed and bunks	10
Cleanliness of stalls or pens	10
Cleanliness of alleys	10
Decoration attractiveness of barns	6
Promptness in getting animals into and out of show ring	12
Expertness evidenced in showing livestock	10
Cooperation in case of emergencies	4
	100

NO DOGS ALLOWED ON GROUNDS

LIVESTOCK HALL OF FAME

The Livestock Advisory Board has approved the creation of the North Carolina State Fair Livestock Hall of Fame to recognize and honor outstanding supporters of the Fair. Individuals will be inducted each year, beginning with an inaugural ceremony during the 1980 Fair, based on their activities supporting the Fair and their length of service.

Candidates for induction can be producers of livestock that have exhibited and promoted livestock shows at the fair, or a person who has served as a fair employee, representative of business, extension workers and others from agricultural organizations. Their contributions have occurred in the past as well as the present, and deceased nominees will be considered.

Pictures of the inductees will be framed and displayed in the Jim Graham Building.

Beef Cattle

*H.J White - Bladenboro, 1980
*Sidney L. Thornton - Elizabethtown, 1980
†E. J. Whitmire - Franklin, 1980
*W.P. Morris - Jackson, 1980
*J. Lewis Patterson - Concord, 1980
Lewis Graham - Winston-Salem, 1980
†A.V. Allen- Raleigh, 1980
†*Hobart W. Myrick - Graham, 1980
†H.D. Quessenbury - Raleigh, 1980
†*Earl H. Hostetler - Raleigh, 1981
†Wayne Proffit - Franklin, 1981
*W.L. Teeter - Mooresville, 1981
Roy Dedmon - Shelby, 1982
Dick Hayes - Snow Hill, 1984
†Dr. Elliot Barrick - Raleigh, 1985
†Dr. Pete Patterson - Raleigh, 1986
†Dr. Lemuel Goode - Raleigh, 1987
Bill Plyler - Advance, 1989

Dairy

*W.W. Fitzpatrick - Rougemont, 1980
*J. Clyde Jones - Thomasville, 1980
William L. Morris, Jr. - Concord, 1980
*W.R. Lutz, Sr. - Newton, 1980
*A.B. Slagle - Franklin, 1980
C. Grier Beam - Cherryville, 1980
†Robert A. McLaughlin - Winston-Salem, 1980
†*John A. Arey - Raleigh, 1980
†*James L. Moore - Raleigh, 1980
*Kenneth R. Myatt, Sr. - Raleigh, 1981
Roy Williams - Pittsboro, 1982
†*Marvin Senger - Raleigh - Raleigh, 1982
†Ira Porterfield - Statesville, 1982
*Grady Braxton - Pittsboro, 1983
Charles Lutz - 1984
Easton Stokes - Lexington, 1985
Norman A. Jordan, Sr. - Siler City, 1986
Lewis R. Cheek - Chapel Hill, 1987
W.R. Lutz, Jr. - Newton, 1988
†J.I. Smith - Butner, 1989
C.W. "Jack" Lutterloh - Pittsboro, 1990
†Fred Knott - Raleigh, 1991
Kenneth R. Wyatt, Jr. - Raleigh, 1992

Swine

*Wilber F. Barber - Benson, 1980
Oland F. Peele - Pikesville, 1980
*Henry A. Turlington, Sr. - Dunn, 1980
Norman C. Denning - Four Oaks, 1980
*Carson Gregory - Angier, 1980
*R.E. Byrd - Bunnlevel, 1980
†*Jack Kelly - Raleigh, 1980
*Henry Cross - Selma, 1981
*Joe Stott - Bailey, 1982
*Mrs. Wilber F. Barber - Benson, 1983
*L.B. Outlaw - Kinston, 1984
†Dr. J.R. Jones - Raleigh, 1986
Joseph B."Bill" Powell - Colerain, 1988
Robert E. Cox - Trenton, 1991
†James K "Jim" Butler - Raleigh, 1992

Sheep & Dairy Goats

†*Carl E. Barnhardt - Lexington, 1980
†J.S. Buchanan - Raleigh, 1980
Robert G. Shipley - Vilas, 1980
*W.W. Hill - Cary, 1981
Ruth Weaver - Pittsboro, 1985

Horses

*W.T. Moss - Youngsville, 1980
George McConnell - Raleigh, 1980
*John F. Long - Statesville, 1980
*David T "Pete" Lambeth - Lumberton, 1980
J. Willie York - Raleigh, 1983
Zeda Bashford - Raleigh, 1984
L. Calvin Ross - Greensboro, 1985
Maxine Cartwright - Watha, 1987
Judy Brown - Kelford, 1987
J. Crawford Williams - Raleigh, 1988
†Ben D. Harrington - Raleigh, 1990

General Supporters

†Arthur K. Pitzer - Raleigh, 1983
† J.R. "Bob" Williams - Raleigh, 1984
†Tony Williams - Raleigh, 1984
†James Dewey Faust - Greensboro, 1985

Commissioner's Meritorious

Howard Stamey - Statesville, 1987
*J. Horton Doughton - Raleigh, 1988
*Billy Watkins - Oxford, 1989
*Benjamin B. White - Salisbury, 1991

*Deceased
†Supporter

ENTRIES CLOSE SEPTEMBER 15, 1993

DAIRY CATTLE
DEPARTMENT "J"
TOTAL PREMIUMS OFFERED - $78,968

SUPERINTENDENTS:
JAMES I. (JIM) SMITH, 3064 Old 75, Stem, NC (919) 528-2403

ASSOCIATE SUPERINTENDENTS:
FRED KNOTT, Raleigh, NC
KEN HILL, VA/NC Select Sires, Wake Forest, NC
SHEILA JORDAN, Wake County Agricultural Extension Agent

JUDGE:
LOREN ELSASS
Rt #5 Box 296
Wapakoneta, Ohio
Ayrshire, Brown Swiss, Guernsey, Holstein, Jersey

INFORMATION FOR DAIRY CATTLE EXHIBITORS

COMPETITION: Senior Classes "OPEN TO THE WORLD," Junior Show for North Carolina boys and girls under 19 years of age, as of January 1, are eligible to show in Junior Shows. No exhibitor may show more that three animals in the Junior Dairy Shows.
ENTRIES CLOSE: September, 15.
ANIMALS MUST BE IN PLACE: Jr. Show, Thursday, October 21 at 4 p.m. Sr. Show, Thursday, October 21, at 1:00 p.m. Stalls will not be available until Thursday, October 21, at 7:00 a.m. Prior approval must be secured from Supt. of Dairy Cattle if circumstances require arrival before Thursday, October 21, 7:00 a.m.
JUDGING STARTS: Senior Show - Saturday, October 23, 10:00 a.m.
Ayrshire - Saturday, October 23, 10:00 a.m.
Brown Swiss - Saturday, October 23, 10:00 a.m.
> This will be a combined show with classes alternating between breeds

Holsteins - Saturday, October 23, 2:00 p.m.
Guernsey - Sunday, October 24, 9:30 a.m.
Jersey - Sunday, October 24, 12 noon.
Junior Show - Friday, October 22, 9:00 a.m.
See general regulations for JUNIOR SHOW for schedule.

RELEASE OF EXHIBITS: Sunday, October 24, at 6:00 p.m. and POSITIVELY NOT BEFORE THAT DATE AND TIME, PREMIUMS WILL BE FORFEITED IF ANIMALS ARE REMOVED FROM STALL SPACE BEFORE THE RELEASE TIME. (Exception: animals entered in the Junior Dairy Show only, will be released at the completion of the Junior Show.)

RULES AND REGULATIONS

Except in cases of conflict, in which event the following Rules and Regulations will prevail, the General Rules and Regulations of the Livestock Division and the General Rules and Regulations of the Fair will govern this department. BE SURE TO READ BOTH BEFORE ENTERING OR COMPLETING IN THIS DEPARTMENT. Some - but not all - are repeated herewith for emphasis, and others of the following Rules and Regulations apply only to this Department.

MAKE YOUR ENTRIES EARLY!! The right is reserved to reject entries received after all available space is taken and after the closing date.

Official printed forms must be used in making application for entry. Two will be found in the back of this book. Additional copies are available upon request. Use separate forms for making entries in other departments and separate forms for the junior and Senior Shows. *Be sure to fill in the application form completely, accurately, and legibly.* Give your rural route number, post office box number, or city street address and zip code.

Indicate on the form the total number of animals you will exhibit, and the total number of stall spaces you will require, *including those to*

be used for gear, feed and bedding. No fee is required for entries exclusively in the Junior Show. Junior entries wishing to show in the open show will be required to pay stall fee in accord with open show registration. Entries in the group and herd classes must have previously been exhibited in the individual classes.

List the class number, as indicated in the premium list, for which each entry is made. *Use a separate line for each animal.*

List, also, on the application form the name and registry number of each animal entered, its date of birth , and its sex. Bring your registration certificates to the Fair; they must be shown at any time if requested by the Superintendent. Registration papers will be required at the time of show of all classes.

All animals over six months of age must be registered with their respective breed associations in the name of the bona fide owner.

In breeding classes, to be eligible to show, all cows 42 month of age or older must have produced a calf carried to maturity within the last 18 months prior to the opening date of the Fair. In case the exhibitor, upon demand of the superintendent, cannot verify by affidavit or registration certificate the facts of the above requirements, the animal will be excluded from competition.

In making awards in the breeding classes, the judge will lay much stress on the evidence of superior breeding qualities. When animals show evidence of being "over-done" (overloaded with flesh) they will be discriminated against accordingly.

Fees

Entry fees are required for all entries in the senior and open classes of the livestock Division. *Entries exclusively in the junior livestock shows are not subject to fees.*

All applicants for entries must be noted on the entry form, AND REMITTANCES FOR SAME MUST ACCOMPANY THE ENTRY APPLICATION FORM. Reservations will not be made unless accompanied by the required fee and REMEMBER: THE RIGHT IS RESERVED TO REJECT ENTRIES AFTER ALL AVAILABLE SPACE IS TAKEN. ENTRIES WILL BE ACCEPTED IN THE ORDER RECEIVED.

Be sure to indicate on the form the total number of animals you will be bringing and pay for up to two (2) additional spaces for tack and feed. Include remittances for these extra stall spaces or pens you will require, as well as for those actually required for the animals you will exhibit in the competitive classes.

Animals duly entered in the show which will be exhibited competitively in the show ring will have priority on stall and pen space; thereafter, should additional space be available, display animals will be assigned stall or pen space.

Mail entries, make check for stall fees payable to, and address requests for additional application forms and further information to N.C. STATE FAIR, 1025 Blue Ridge Blvd., Raleigh, N.C. 27607.

THE PUREBRED DAIRY CATTLE ASSOCIATION

Show Ring Code of Ethics

The showing of registered dairy cattle is an important part of the promotion, merchandising and breeding program of many breeders. Additionally, it is an important part of the program of the various dairy breed associations to stimulate and sustain interest in breeding registered dairy cattle. This relates to both spectators and exhibitors. In this connection, The Purebred Dairy Cattle Association believes that it is in the best interest of the breeders of registered dairy cattle to maintain a reputation of integrity and to present a wholesome and progressive image of their cattle in the show ring. It recognizes that there are certain practices in the proper care and management of dairy cattle which are necessary in the course of moving dairy cattle to and between shows that are advisable to keep them in a sound, healthy condition so that they might be presented in the show ring in a natural, normal appearance and condition. Conversely, it recognizes certain practices in the cataloging, handling and presentation of cattle in the show ring which are unacceptable.

The following practices or procedures are considered unacceptable and defined as being fraudulent and/or unethical in the showing of registered dairy cattle.

(1) Misrepresenting the age and/or milk status of the animal for the class in which it is shown.

(2) Treating the animal, particularly the udder, internally or externally, with an irritant or counter-irritant, or other substance to artificially improve the conformation.

(3) Surgery or insertion of foreign material under the skin, performed to change the natural contour or appearance of the animal's body, though not to preclude practices required or involved in normal management.

(4) Criticizing or interfering with the judge, show management or other exhibitors while in the show ring, or other conduct detrimental to the breed or the show.

(5) Setting teats or manipulating a teat to alter its normal position such as to unnaturally hold its plumb or to alter its length.

The following practices and procedures are considered to detract from the image of the show ring when carried to excess and will be given slight to serious discrimination in placing animals within class.

(1) Excessive manipulation of hair.

(2) Use of artificial hair except for false switches.
(3) Unsportsmanlike conduct on the part of showmen.
(4) Improper fitting practices such as over filling and over bagging.
Practices which should be encouraged to enhance the image of the show:
(1) Establish uniform dress code for exhibitors in the show ring.
(2) Recognize good herdsmanship and exhibits in the barn in keeping with the basic philosophy of the PDCA, ethics are an individual responsibility of the owner of each animal shown.

Violations of these policies are subject to the disciplinary provisions of the appropriate dairy breed association and/or show management. 1993 N.C. State Fair

HERDSMEN'S CONTEST

	First	Second	Third	Fourth	Fifth
J-2	$50.00	$40.00	$30.00	$20.00	$10.00

All herdsmen in charge of dairy animals entered in the Senior "Open" Show will automatically be considered entrants in this contest, designed to promote neatness, courtesy, attention to show requirements, and all around efficiency on the part of personnel in charge of animals on exhibit. The contest will start Thursday, October 21 at noon and will continue until noon Sunday, October 24 which time the winners will be announced. The score card which will serve as the basis for the judges making their decision will be found under the General Rules and Regulations of the Livestock Division.

Health Regulations

Health regulations of the Veterinary Division of the N.C. Department of Agriculture will be strictly enforced. BE SURE TO READ THESE UNDER "RULES AND REGULATIONS OF THE LIVESTOCK DIVISION" before entering or competing in this department.

Every precaution should be taken on the part of the exhibitors to use individual utensils in feeding and watering cattle . Common water troughs are forbidden. All cars and trucks used for transportation of cattle to the Fair should be thoroughly cleaned and disinfected before use. Vehicles regularly used for the transportation of animals are considered "exposed" premises under the health regulations of the Veterinary Division.

MILKING FACILITIES

Facilities for milking will be available for exhibitors with lactating cows. Exhibitors are encouraged to use these facilities and avoid milking cattle in open pails in the barn. **Anyone caught adding milk containing antibiotics to the bulk tank will have premiums withheld.** The facility will open Wednesday, October 20, at 5:00 p.m. and will close Monday, October 25, at 8:00 a.m.

FEEDING AND BEDDING

Bedding will be available on the grounds. Exhibitors will need to either bring feed with them or arrange purchase of same off the grounds.

SHOW HARNESS

All exhibitors will be required to wear show harnesses while exhibiting their animals.

AGE AND GROUP CLASSIFICATIONS

Base dates for computing ages of dairy cattle are March 1 and September 1.
JUNIOR HEIFER CALF - Born, March 1, 1993 - May 31, 1993
INTERMEDIATE HEIFER CALF - Born, December 1, 1992 - February 28, 1993
SENIOR HEIFER CALF - Born, September 1, 1992 - November 30, 1992
SUMMER YEARLING HEIFER - Born, June 1, 1992 - August 31, 1992
JUNIOR YEARLING HEIFER - Born, March 1, 1992 - May 31, 1992
WINTER YEARLING HEIFER - Born, December 1, 1991 - February 29, 1992
SENIOR YEARLING HEIFER - Born, September 1, 1991 - November 30, 1991
(Yearling females in milk must be shown as 2 yr. old cows)

JUNIOR BEST THREE FEMALES - Coming from classes eligible for Junior Champion. All bred and owned by exhibitor. Each exhibitor limited to one entry.

BEST UDDER - The judges will select a first and second place animal based on udder alone from each of the five milking classes. The premium will be increased by 100% for the first place and 50% for the second place. The animals will be recognized and an appropriate ribbons presented. All cows in the class will be considered and no entry is needed. If, in the opinion of the judge, the quality of the udders being considered are not worthy of the awards, then no award will be made.

JUNIOR TWO-YEAR-OLD COW - Born, March 1, 1991 - August 31, 1991
SENIOR TWO-YEAR-OLD COW - Born, September 1, 1990 - February 28, 1991
THREE-YEAR-OLD COW - Born, September 1, 1989 - August 31, 1990
FOUR-YEAR-OLD COW - Born, September 1, 1988 - August 31, 1989
AGED COW - Born before September 1, 1988

DRY COW - Any cow that has completed a lactation regardless of age. To be designated at time of entry and dry at time of show. Not eligible for other individual classes unless calved before time of show.

GROUP CLASSES - Animal exhibit number must be worn by individuals exhibiting animals in group classes.

BREEDER'S HERD OF FIVE FEMALES - Group of 5 females to consist of two which have freshened, two from the Senior Yearling class or younger and one any age. Three must be bred by the exhibitor and all must be owned and exhibited by the exhibitor . Each exhibitor limited to one entry.

STATE HERD CLASS SOUTHEASTERN REGIONAL JERSEY SHOW

A State Herd shall consist of eight animals from one state as follows:

Two females, 2 years old or over; three females, under two years; three other females any age or one bull and two females any age. The eight animals in the state herd must be owned by not less than three exhibitors, from one state, with no exhibitor furnishing more than three animals. All animals in which a breeder owns a partnership interest will be counted in the three which he is allowed. All animals from a herd or farm, regardless of ownership, shall be counted in the three head allowed one exhibitor.

Animals owned by state institutions will be allowed to show in the state herd class, but all institutions in a state will be considered as one exhibitor and allowed to show not more that three head in a state herd group.

The American Jersey Cattle Club and The North Carolina State Fair each has contributed $500 toward the premiums of the class.

At least three state herds must show to qualify as a regional show. If three state herds are shown AJCC and North Carolina State Fair will provide $300 each, four state herds $400 each and five state herds $500 each.

PREMIER EXHIBITORS AWARD - The Exhibitor winning the most points on not to exceed six animals and exhibited by himself in the open single classes shall be designated the Premier Exhibitor. The scale of points will be the same as that for determining Premium Breeder.

PREMIER BREEDER'S AWARD - The Breeder winning the most points on not to exceed six animals in the open single classes, exhibited by himself and/or other exhibitors shall be disignated the Premier Breeder. The point system for determining Premier Breeder is as follows:

Placings	1st	2nd	3rd	4th	5th	6th	7th	8th	9th	10th
Points - Senior Females	20	18	16	14	12	10	8	6	4	2
Points - Junior Females	10	9	8	7	6	5	4	3	2	1

CHAMPIONS - "Junior" designates cattle under 2 years of age excluding Senior Yearling in milk; "Senior including Senior Yearling in milk, two years old and older. First and second place animals in the respective female classes will compete for champion and reserve champion in the junior and senior age divisions. The Grand Champion Female and Reserve Grand Champion Female will be chosen from the champion and reserve champions of the junior and senior divisions.

PRODUCTION RECOGNITION - The premium will be increased by 50% on any cow which has a 305 day, 2X ME record of milk 20% above the DHI average for the breed as computed at the SRDRPC in Raleigh. Officially projected first lactation records may also qualify. Either the DHI individual cow page or a monthly report must be presented to the superintendent for verification at the time entries are checked. Minimun requirements by breed are: Ayrshire - 16,989; Brown Swiss - 17,953; Guernsey - 15,116; Holstein - 20,936;

Jersey - 14,964.

BRUSH CREEK SWISS FARMS TROPHY

A trophy will be awarded to the winner of the Breeder's Herd of Five Females in the Brown Swiss Show. This trophy is provided by Brush Creek Farms, Siler City, N.C.

PDCA CHAMIONSHIP TROPHIES

An appropriate trophy will be awarded to the Grand Champion Female of each breed by the NC Purebred Dairy Cattle Association.

CLASS NUMBER FOR SENIOR "OPEN" DAIRY SHOW

Class	Ayr.	Br.Sw.	Guer.	Hol.	Jer.
Junior Heifer Calf	J3	J26	J49	J72	J95
Intermediate Heifer Calf	J4	J27	J50	J73	J96
Senior Heifer Calf	J5	J28	J51	J74	J97
Summer Yearling Heifer	J6	J29	J52	J75	J98
Junior Yearling Heifer	J7	J30	J53	J76	J99
Winter Yearling Heifer	J8	J31	J54	J77	J101
Senior Yearling Heifer	J9	J32	J55	J78	J102
*Junior Champion Female	J10	J33	J56	J79	J103
*Reserve Junior Champion Female	J11	J34	J57	J80	J104
Junior Best Three Females	J12	J35	J58	J81	J105
Junior Two-Year-Old Cow	J13	J36	J59	J82	J106
Senior Two-Year-Old Cow	J14	J37	J60	J83	J107
Three-Year-Old Cow	J15	J38	J61	J84	J108
Four-Year-Old Cow	J16	J39	J62	J85	J109
Aged Cow, five years old and over	J17	J40	J63	J86	J110
Dry Cow	J18	J41	J64	J87	J111
*Senior Champion Female	J19	J42	J65	J88	J112
*Reserve Senior Champion Female	J20	J43	J66	J89	J113
*Grand Champion Female	J21	J44	J67	J90	J114
*Reserve Grand Champion Female	J22	J45	J68	J91	J115
Breeders Herd of Five - Females	J23	J46	J69	J92	J116
*Premier Breeder	J24	J47	J70	J93	J117
*Premier Exhibitor	J25	J48	J71	J94	J118

*Ribbons or banner only

"OPEN" DAIRY SHOW PREMIUM SCHEDULES

The amount of premium money awarded for an individual animal will be determined by its placing in the class and the number of animals competing in that class. Winners in all champion classes and Best Udder will be awarded appropriate ribbons. Premier Breeder and Premier Exhibitor banners will be awarded in each breed.

PREMIUM SCHEDULE I

This schedule is for all female classes up to, but not including Junior 2 Year Old.

Animals	Placings																			
Exhibited	1	2	3	4	5	6	7	8	9	10	11	12	13	14	15	16	17	18	19	20
1	40																			
2	41	33																		
3	41	34	28																	
4	42	34	29	24																
5	42	35	29	25	20															
6	43	35	30	25	20	17														
7	43	36	30	26	20	17	15													
8	44	36	31	27	21	17	15	13												
9	44	37	31	27	21	18	15	13	13											
10	45	37	32	27	22	18	16	13	13	13										
11	45	38	32	28	22	19	16	14	13	13	12									
12	46	38	33	28	23	19	17	14	13	13	12	12								
13	46	39	33	29	23	19	17	15	14	13	12	12	12							
14	47	39	34	29	24	20	18	15	14	13	12	12	12	12						
15	47	40	34	30	24	21	18	16	15	14	13	12	12	12	12					
16	48	40	35	30	25	21	19	16	15	14	13	13	12	12	12	12				
17	48	41	35	31	25	22	19	17	16	15	14	13	13	12	12	12	12			
18	49	41	36	31	26	22	20	17	16	15	14	14	13	13	12	12	12	12		
19	49	42	36	32	26	23	20	18	17	16	15	15	14	14	13	12	12	12	12	
20	49	43	37	32	27	23	20	18	17	16	15	15	14	14	13	13	12	12	12	12

PREMIUM SCHEDULE II

This schedule is for all female classes 2 years old and over including Senior Yearlings in Milk, which will show in the Junior Two-Year-Old Class.

Animals	Placings																			
Exhibited	1	2	3	4	5	6	7	8	9	10	11	12	13	14	15	16	17	18	19	20
1	50																			
2	51	45																		
3	52	46	41																	
4	53	47	42	38																
5	54	48	43	39	35															
6	55	49	44	40	36	32														
7	56	50	45	41	37	33	29													
8	57	51	46	42	38	34	30	26												
9	58	52	47	43	39	35	31	27	22											
10	59	53	48	44	40	36	32	28	23	19										
11	60	54	49	45	41	37	33	29	24	20	17									
12	61	55	50	46	42	38	34	30	25	21	17	17								
13	62	56	51	47	43	39	35	31	26	22	18	17	16							
14	63	57	52	48	44	40	36	32	27	23	20	17	16	15						
15	64	58	53	48	45	41	37	33	28	24	19	17	16	15	15					
16	65	59	54	50	43	42	38	34	29	25	20	18	16	15	14	14				
17	66	60	55	51	47	43	39	35	30	26	21	18	16	15	14	14	14			
18	67	61	56	52	48	44	40	36	31	27	22	19	17	15	14	14	14	14		
19	68	62	57	53	49	45	41	32	32	28	23	19	17	15	14	14	14	14	14	
20	69	63	58	54	50	46	42	38	33	29	24	20	17	15	14	14	14	14	14	14

PREMIUM SCHEDULE III - BREEDERS HERD OF FIVE FEMALES

1	2	3	4	5	6	7	8	9	10	11	12	13	14	15-20
345	315	290	270	250	230	210	190	165	145	120	100	85	75	70

PREMIUM SCHEDULE IV - JUNIOR BEST THREE FEMALES

1	2	3	4	5	6	7	8	9	10	11	12	13	14	15-20
69	63	58	54	50	46	42	38	33	29	24	20	17	15	14

ENTRIES CLOSE SEPTEMBER 15, 1993

JUNIOR DAIRY CATTLE SHOW
DEPARTMENT "J-1"
TOTAL PREMIUMS OFFERED - $13,500

SUPERINTENDENT:
SHEILA JORDAN, Agricultural Extension Agent, Wake County 250-1106

ASSOCIATE SUPERINTENDENTS:
ROYCE HARDIN, Agricultural Extension Agent, Dairy - Chatham/Orange Counties
JAMES I. (JIM) SMITH, 3064 Old 75; Stem, NC (919) 528-2403

JUDGES:
JOHN HOUSLEY, Riceville, Tennessee
DR. BENNY R. BELL, University of Tennessee, Knoxville

JUDGING STARTS:
Friday, October 22, at 9 a.m. two rings will operate with Aryshires, Brown Swiss, and Jerseys showing consecutively in one ring; and Grade, Holsteins and Guernseys showing consecutively in the other ring.
Friday, October 22 at 6:00 p.m. Fitting and Showmanship.

RULES AND REGULATIONS

1. Except as noted, all of the rules and regulations of the Dairy Department, the Livestock Division, and the General Rules and Regulations of the Fair, will prevail in this show.
2. Open to exhibitors 6 years of age and under 19 years of age as of January 1, 1993 and residents of North Carolina.
3. No exhibitor in the Junior Dairy Show may show more than three animals.
4. Exhibitors must have personally fitted and cared for the animals 60 or more days prior to the show.
5. All animals must be shown without assistance. Adults, other than the officials, will not be allowed in the ring during the show unless requested by a show official. (Exception: junior county herd.)
6. **Registration papers or DHIA calf pages must he presented to the Junior Show superintendent. All Junior Show animals will be checked in between 4:00 p.m. and 5:30 p.m., Thursday, October 21 at the Livestock Hall of Fame room.**
7. The Danish system of judging will be used; however, the first three animals in each class will be judged. Grade animal classes will be judged on fitting and showmanship only with equal weight to each.
8. No entry or stall fee will be charged for entries exclusively in the Junior Show.
9. Entries for Senior and Junior Show must be on separate forms (different class numbers are used). Each youth should complete their own individual form (this will help with bookkeeping).
10. Substitute entries will be allowed only when such substitution replaces an animal which dies, became sick, was injured or deleted by the Superintendent. Only one such qualified substitute will be allowed per exhibitor.

    NOTE: The management of the Junior Dairy Show reserves the right to reject the animals which in their opinion would bring discredit to the show. This includes animals which can not be controlled, seriously emaciated, and those with serious injuries or gross physical defects.

SPECIAL BREED AWARDS

The North Carolina Association for the Brown Swiss, Guernsey, Holstein, and Jersey breeders will provide awards in fitting and showmanship classes. In addition, the following awards are provided:

BROWN SWISS: (1) Grady Braxton Memorial Trophy - rotating trophy awarded to the winner in the Fitting and Showing Contest. (2) Meadowbrook Farm Trophy - Rotating trophy awarded to exhibitor to Grand Champion Brown Swiss in Junior Show.

GUERNSEY: (1) Sunrise Farm Trophy - Trophy to Grand Champion Guernsey in Junior Show. (2) Fred Knott Trophy - Trophy to Junior Champion Guernsey in Junior Show (Sponsored by Kim Bridges).

HOLSTEIN: Engraved trophies to exhibitors of Junior Champion, Senior Champion and Grand Champion in Junior Show.

JERSEY: Deerview Jersey Farm - Trophy to Grand Champion in Junior Show.

COSTUME CLASS

Any exhibitor in the Junior show may participate. The exhibitor may have the assistance of one other junior age person while in the ring. Exhibitors may use any ideas they wish on how to "dress" or "decorate" their dairy animals to represent any personality, place or thing, with emphasis on dairy production. Costumes may consist of any material as long as it is not considered harmful to the animal or potentially harmful to other exhibitions. A 5-10 minute period will be allowed for "finishing touches" after the animals enter the ring.

Presence in the show ring constitutes entry in the class. Judging will be based in part on creativity and attractiveness. This class will be held immediately after the completion of all the type classes on Saturday.

	1st	2nd	3rd	4th	5th	6th-10th
AWARDS	$75	$50	$40	$30	$25	$20

JUNIOR DAIRY SHOW CLASSES, AWARDS AND CLASS NUMBER

Fitting and Showmanship Classes, Friday, October 22, 6:00 p.m.

Junior Division (Exhibitors under 10 years as of January 1, 1993)
Intermediate Division (Exhibitors 10-13 years as of January 1, 1993)
Senior Division (Exhibitors 14-18 years as of January 1, 1993)

The fitting and showmanship competition is open to any youth entered in the Jr. Dairy Show whether they are exhibiting registered or grade animals. the judging will be done on showmanship, cleanliness of the animal, and appropriate attire of the showman. Two rings will operate that evening. We will go through all three age divisions of one breed before going to the next breed. Following the selection of the three age division winners from each of the five breeds, we will select the All-Breeds Champion for each age division. Trophies are provided for all winners in each age division for each breed as well as the three overall Champions.

Type Classes, Saturday, October 22

All registered animals shown in the various classes of the following breeds will be placed in the BLUE, RED, or WHITE ribbon group based on type conformation. In addition, each exhibitor will be graded either excellent, good, fair or poor on fitting and showmanship.

	AWARDS			BREED AND CLASS NUMBERS				
	Blue	Red	White	Jersey	Ayrshire	Guernsey	Holstein	Swiss
Junior Heifer Calf	$25	$20	$15	J145	J159	J173	J187	J201
Intermediate Heifer Calf	$25	$20	$15	J146	J160	J174	J188	J202
Senior Heifer Calf	$25	$20	$15	J147	J161	J175	J189	J203
Summer Yearling Heifer	$25	$20	$15	J148	J162	J176	J190	J204
Junior Yearling Heifer	$25	$20	$15	J149	J163	J177	J191	J205
Winter Yearling Heifer	$25	$20	$15	J150	J164	J178	J192	J206
Senior Yearling Heifer	$25	$20	$15	J151	J165	J179	J193	J207
Junior Champion	Ribbon			J152	J166	J180	J194	J208
Cow - 2 years old	$25	$20	$15	J153	J167	J181	J195	J209

Cow - 3 years old		$25	$20	$15	J154	J168	J182	J196	J210
Cow - 4 years old		$25	$20	$15	J155	J169	J183	J197	J211
Aged Cow		$25	$20	$15	J156	J170	J184	J198	J212
Senior Champion		Ribbon			J157	J171	J185	J199	J213
Grand Champion		Ribbon			J158	J172	J186	J200	J214
	1st	2nd	3rd	4th	5th-10th				
Junior County Herd	$75	$60	$50	$35	$25	J215	J216	J217	J218	J219

(County Herd will consist of five (5) females of one breed shown by junior exhibitors from one county.)

Awards for EXCELLENT, GOOD, FAIR, or POOR rating on fitting and showmanship are:

Excellent	Good	Fair	Poor
$25	$20	$10	$0

GRADE ANIMALS: All grade animal exhibitors will be placed in a Blue, Red, or White ribbon group based on fittng and showmanship and awarded prizes as indicated.

	AWARDS			CLASS NUMBER
Junior, Intermediate and Senior Heifer Calves	$45	$35	$25	J220
Junior and Senior Yearling Heifers	$45	$35	$25	J221
Cows - 2 years old and over	$45	$35	$25	J222

MILEAGE: The State Fair Management will pay mileage for animals exhibited in the Junior Dairy Show. Payment will be made for each animal based on the distance (one-way) between the county seat of the county involved and Raleigh. For computing mileage, the official highway map issued by the State Department of Transportation will be used. Payment will be made on the basis of $.10 per animal, per mile.

ENTRIES CLOSE SEPTEMBER 15, 1993

BEEF CATTLE
DEPARTMENT "K"
TOTAL PREMIUMS OFFERED - $21,725

SUPERINTENDENT: DALE MILLER
JUDGES: DR. HOLLIS CHAPMAN, Baton Rouge, LA - Simmental, Hereford, Santa Gertrudis, Angus
DR. DOUG HIXON, Laramie, WY - Red Angus, Polled Hereford, Gelbvieh, Limousin

INFORMATION FOR BEEF CATTLE EXHIBITORS

COMPETITION: "Open to the World"
ENTRIES CLOSE: September 15, 1993.
Exhibitors displaying open beef cattle may enter after 5:00 p.m., Sunday, Oct. 17
Exhibitors must notify open show superintendent upon arrival.
ANIMALS MUST BE IN PLACE: Thursday, Oct. 15, 6:00 p.m.
JUDGING STARTS:
SIMMENTAL, Tuesday, Oct. 19, 9:00 a.m.
RED ANGUS, Tuesday, Oct. 19, 9:00 a.m.
CHAROLAIS, Tuesday, Oct. 19, noon
POLLED HEREFORD, Tuesday, Oct. 19, noon
HEREFORD, Tuesday, Oct. 19, 3:00 p.m.
GELBVIEH, Tuesday, Oct. 19, 3:00 p.m.
LIMOUSIN, Wednesday, Oct. 20, 9:00 a.m.
ANGUS, Wednesday, Oct. 20, 9:00 a.m.
SANTA GERTRUDIS, Wednesday, Oct. 20, noon

RELEASE OF EXHIBITS: Wednesday, Oct. 20 at 6:00 p.m. POSITIVELY NOT BEFORE THAT DATE AND TIME. PREMIUMS WILL BE FORFEITED IF ANIMALS ARE REMOVED PRIOR TO RELEASE TIME.

RULES AND REGULATIONS

Except in cases of conflict, in which event the following Rules and Regulations will prevail, the General Rules and Regulations of the Livestock Division and the General Rules and Regulations of the Fair will govern this department. BE SURE TO READ BOTH BEFORE ENTERING OR COMPLETING IN THIS DEPARTMENT. Some - but not all - are repeated herewith for emphasis, and others of the following Rules and Regulations apply only to this Department.

MAKE YOUR ENTRIES EARLY!! THE RIGHT IS RESERVED AND WILL BE USED TO REJECT ENTRIES OR PART OF ENTRIES RECEIVED AFTER ALL AVAILABLE SPACE IS TAKEN.

Official printed forms must be used in making application for entry. Two will be found in the back of this book. Additional copies are available upon request. **Use separate forms for making entries in other departments.** *Be sure to fill in the application form completely, accurately, and legibly.* Give your rural route number, post office number, or city street address and zip code.

Indicate on the form the total number of animals you will exhibit, and the total number of stall spaces you will require, including those to be used for gear, feed and bedding. Payment of a fee of $5.00 per head for each space requested must accompany your application.

ALL NURSE COWS HAVE BEEN RULED OUT and will not be allowed on the fairgrounds.

List the class number, as indicated in the premium list, for which each entry is made. Do not make entries in the championship classes. *Use a separate line for each animal.* Indicate if you plan to make entries in the group classes, but it is not necessary to name the animals which will make up your group entries until after judging of the individual classes. Entries in the group classes must have previously been exhibited in the individual classes.

List, also, on the application form the name registry number of each animal entered, its date of birth, it's sex, the names and registry numbers of its sire and dam, and the name of the breeder. Bring your registration certificates to the Fair; they must be shown if requested by the superintendent. No photo copies will be accepted.

All animals over six months of age must be registered with their respective breed association in the name of the bona fide owner, who must have owned the animal for at least 30 days prior to October 1, 1993. No Exhibitor may win more than two premium monies in any one class.

Health regulations of the Veterinary Division of the N.C. Department of Agriculture will be strictly enforced. BE SURE TO READ THESE UNDER "RULES AND REGULATIONS OF THE LIVESTOCK DIVISION" before entering or competing in this department.

Every precaution should be taken on the part of exhibitors to use individual utensils in feeding and watering cattle. Common water troughs are forbidden. All cars and trucks used for transportation of animals are considered "exposed premises" under the health regulations of the Veterinarian Division.

First place winners in individual classes are eligible to compete for Championship awards. Other first place winners in individual classes, plus the second place winner in the individual class which produced the Champion, will be eligible to compete for Reserve Championship awards.

A breed must have more than 30 head shown in the individual classes to maintain a show.

If a breed drops below 30 head in the show, it will automatically be placed on a one-year probation. If the breed falls below 30 head two consecutive years, the show will be dropped.

For a breed to start a new show, the application must be made to the State Fair General Livestock Directors along with assurance of at least 30 head by December 1 preceding the date of the proposed show. An official show classification from the breed registry must also accompany all requests.

All breeds desiring a live animal display will make the request in writing to the State Fair General Livestock Director by September 1. Regular breeding cattle tie spaces will be assigned by the beef superintendent not to exceed 10 tie spaces including tack. The display cattle will be subject to the same rules and regulations as the open show entries.

Official Breed representatives are encouraged to attend the show and check animals to be shown. However, they must complete their duties and inform the Livestock Office 20 hours prior to show time or not later than 4 p.m. the day preceding their respective show whichever is greater.

HERDSMEN'S CONTEST

	1st	2nd	3rd	4th	5th
K-1	$125	$100	$75	$50	$25

All herdsmen in charge of beef cattle will automatically be considered entrants in this contest, designed to promote neatness, courtesy, attention to show requirements, and all-round efficiency on the part of personnel in charge of animals on exhibit. The contest will start Monday, Oct. 18 at 12:00 noon, and will continue through release time, at which time the winners will be announced. The score card which will serve as the basis for the judges making their decision will be found under the General Rules and Regulations of the Livestock Division.

ABERDEEN-ANGUS SHOW

"Competition Open To The World"

PARTICIPATION STATEMENT

Exhibitors must have the original registration certificate on each animal available for inspection at the show.

Any animal not having legible tattoo is ineligible to compete and will be barred from showing.

BLOOD TYPING FOR PARENTAGE VERIFICATION. Under the Association Rules (Part 3, Section XI, Rule 2) each animal for which entry application (registration) is received, may be subjected to a blood type test to verify both ACCURACY OF PARENTAGE and TRADITIONAL ANGUS BLOOD TYPE. Staff of the American Angus Association must supervise the collection of blood samples. Animals are often sampled at shows, fairs, or events where the Association personnel participate.

The recorded sire and dam must qualify as parents of the sampled animal through blood chemistry. If recorded parent is excluded (as a parent) as a result of blood type, the owner may request, at his own expense, the Association to determine the actual parent. Failure to determine the sire and dam disqualifies the animal's eligibility in the Angus Herdbook, and the registration certificate becomes null and void. Any animal with a nontraditional blood type is ineligible for the Angus Herdbook.

SHOW CLASSIFICATION FOR ABERDEEN ANGUS

	1st	2nd	3rd	4th	5th	6th	7th	8th	9th	10th
K- 1 - Junior heifer calves, calved March 1, 1993 and after	50	40	35	30	25	25	20	20		
K- 2 - Junior heifer calves, calved January 1, 1993 and February 28, 1993	50	40	35	30	25	25	20	20		
K- 3 - Junior heifer calf champion (1-2)	Ribbon									
K- 4 - Reserve Junior heifer calf champion	Ribbon									
K- 5 - Late senior heifer calves, calved between November 1 and December 31, 1992	50	40	35	30	25	25	20	20		
K- 6 - Early senior heifer calves, calved between September 1 and October 31, 1991	50	40	35	30	25	25	20	20		
K- 7 - Senior heifer calf champion (5-6)	Ribbon									
K- 8 - Reserve senior heifer calf champion	Ribbon									
K- 9 - Late summer yearling heifer, calved between July 1 and August 31, 1992	50	40	35	30	25					
K-10 - Early summer yearling, heifer calved between May 1 and June 30, 1992	50	40	35	30	25					
K-11 - Intermediate champion (9-10)	Ribbon									
K-12 - Reserve intermediate champion	Ribbon									
K-13 - April junior yearling heifers, calved between April 1 and April 30, 1992	50	40	35	30	25					
K-14 - March junior yearling heifers, calved between March 1 and March 31, 1992	50	40	35	30	25					
K-15 - Early junior yearling heifers calved between January 1 and February 28, 1992	50	40	35	30	25	25	20			
K-16 - Junior champion female (13,14,15)	Ribbon									
K-17 - Reserve Junior champion female	Ribbon									
K-18 - Late senior yearling females, calved between November 1 and December 31, 1991	50	40	35	30	25					
K-19 - Early senior yearling females, calved between September 1 and October 31, 1991	50	40	35	30	25					
K-20 - Senior champion female, (class K18 and K19)	Ribbon									
K-21 - Reserve senior champion female	Ribbon									
K-22 - Grand champion female	Banner									
K-23 - Reserve grand champion female (champions and reserve champions competing)	Banner									
K-24 - Junior bull calves, calved March 1, 1993 and after	50	40	35	30	25	25	20	20		
K-25 - Junior bull calves, calved between January 1, 1993 and February 28, 1993	50	40	35	30	25	25	20	20		
K-26 - Junior bull calf champion (24-25)	Ribbon									

K-27 - Reserve Junior bull calf champion	Ribbon									
K-28 - Late senior bull calves, calved between November 1 and December 31, 1992	50	40	35	30	25	25	20	20		
K-29 - Early senior bull calves, calved between September 1 and October 31, 1992	50	40	35	30	25					
K-30 - Senior bull calf champion (28-29)	Ribbon									
K-31 - Reserve senior bull calf champion	Ribbon									
K-32 - Late summer yearling bulls calved between July 1 and August 31, 1992	50	40	35	30	25					
K-33 - Early summer yearling bulls calved between May 1 and June 30, 1992	50	40	35	30	25					
K-34 - Intermediate champion bull (32-33)	Ribbon									
K-35 - Reserve Intermediate champion bull	Ribbon									
K-36 - April junior yearling bull, calved between April 1 and April 30, 1992	50	40	35	30	25					
K-37 - March junior yearling bull, calved between March 1 and March 31, 1992	50	40	35	30	25					
K-38 - Early junior yearling bulls, calved between January 1 and February 28, 1992	50	40	35	30	25					
K-39 - Junior champion bull (36,37,38)	Ribbon									
K-40 - Reserve Junior champion bull	Ribbon									
K-41 - Senior yearling bulls calved between September 1 and December 31, 1991	50	40	35	30	25					
K-42 - Summer senior yearling bulls, calved between May 1 and August 31, 1991	50	40	35	30	25					
K-43 - Two year old bulls, calved between January 1 and April 30, 1991	50	40	35							
K-44 - Senior champion bull (41, 42, 43)	Ribbon									
K-45 - Reserve Senior champion bull	Ribbon									
K-46 - Grand Champion Bull	Banner									
K-47 - Reserve grand champion bull (champions and reserve champions competing)	Banner									
K-48 - Get of Sire: Four animals by one sire shown in the above classes, both sexes represented	50	40	35	30	25	25	20	20	15	15
K-49 - Junior Get of Sire: Three animals by one sire, both sexes represented shown in classes 1, 2, 5, 6, 9, 10, 24, 25, 28, 29, 32, 33	50	40	35	30	25	25	20	20	15	15
K-50 - Breeder six head bred and owned or co-owned by exhibitor, exhibited in individual classes	50	40	35	30	25	25				

POLLED HEREFORD SHOW RULES

A. All animals must be registered in the American Polled Hereford Association; registration certificates or current photostatic copies must be presented upon request of Show Officials or APHA Staff.

B. Animals must be entered and exhibited under the recorded ownership name or co-owners names as of show entry deadline date. Ear tattoos must be legible and correct for show eligibility.

C. Violation of APHA's rules regarding defects and unethical practices will result in disqualification of animals in question.

D. OWNERSHIP: Cattle must be entered and exhibited under the recorded ownership as of the show's entry deadline date. (See Rule "F" also)

E. NEW OWNERS: Transfer of ownership must be on file in the APHA office no later than the show's entry deadline date.

F. JOINTLY OWNED ANIMALS: Jointly owned animals must be entered and exhibited under the joint ownership in the individual heifer and bull classes.

G. GROUP CLASSES:

(1) Jointly owned animals must be shown in the Group Classes by one of the co-owners under his banner, or may be shown in this class under the joint ownership if all animals are owned alike.

(2) A common ownership of all four animals in the Get-of-Sire Classes is not required; they may be solely owned or jointly owned by different breeder-exhibitors, but Get-of-Sire may be entered/exhibited in the name of only one herd.

H. DEFECTS AND UNETHICAL PRACTICES: The following are considered defects and unethical practices. Any violation of the rules regarding these will result in disqualification of the animal in question:

(1) Removing, trimming or tampering with scurs, or any animal that is not a naturally polled animal.

(2) Cutting out, dyeing or otherwise tampering with any white hairs, constitutes what is known as a lineback on the back of any animal.

(3) Application of hair or artificial foundation in any area of the animal in an effort to alter the appearance of the natural lines of structure of the animal.

(4) Application of dye or coloring to the hair of any animal in any area of its body that would change the natural color or color markings/pattern of the animal.

(5) The presence of scar tissue in an area of the animal where operations in violation of the provision of subparagraphs 1 and 2 of General Rules, dealing with "defects and unethical practices", might have taken place shall be presumed to indicate a violation of the applicable provisions of said subparagraphs 1 and 2, unless the exhibitor shall produce sufficient evidence that the said scar tissue was caused by reasons having no relationship to a possible violation of said subparagraphs 1 or 2. Such evidence must satisfy the APHA Show and Sale Committee that no violation of said subparagraphs have taken place. The burden of proof shall be upon the exhibitor to establish there has been no such violation, where there is such presence of scar tissue. The decision of the Show and Sale Committee shall be final subject to the right of the exhibitor to appeal such decision to the Board of Directors as provided in the section entitled "Appeals".

I. DENTAL INSPECTION: All entries may be classified for judging on an age basis and should be entered in class according to age. Teeth may be inspected by a veterinarian designated by the APHA in order to determine whether dental development is within allowable limits for the class so entered. If the veterinarian determines that in his opinion dental development exceeds maximum allowable limits, the animal shall be moved to an older class. If it is not possible to so move an animal, the animal may not be exhibited in such show. The decision of the veterinarian shall be final and conclusive.

J. SIFTING: All cattle entered for show may be inspected and required to meet minimum standards of type, quality and conformation.

K. BEST SIX HEAD: Exhibitors who make entries in the Best Six Head Class are required to lead out in this class, or forfeit their premium money, providing they have at least six animals at the event.

L. SCURS: No scurred animal is eligible to compete in APHA Standard of Perfection Shows. A scur shall be defined as any horny tissue.

M. SENIOR YEARLING HEIFERS: In shows after January 1, senior yearling age heifers (calved Sept, 1, - Dec. 31) are required to be exhibited in showing competition with their own natural calf (not embryo transplant) at foot.

N. CALVES SHOWN WITH DAMS: A calf exhibited in showring competition with its dam, in any class, is not eligible to compete in an individual calf class by itself in the same show, and vice versa.

POLLED HEREFORD SHOW

"Competition Open To The World"

	1st	2nd	3rd	4th	5th	6th	7th	8th	9th	10th
K-59 - HEIFERS, Spring Calves, calved on or after March 1, 1993	50	40	35	30	25	25	20	20		
K-60 - HEIFERS, Junior Calves, calved Jan, 1 - Feb. 29, 1993	50	40	35	30	25	25	20	20		
K-61 - HEIFER, Winter Calves, calved Nov. 1 - Dec.31, 1992	50	40	35	30	25	25	20	20		
K-62 - HEIFERS, Senior Calves, calved Sept. 1 - Oct. 31, 1992	50	40	35	30	25	25	20	20		
K-63 - CHAMPION HEIFER CALF	Ribbon									
K-64 - RESERVE CHAMPION HEIFER CALF	Ribbon									
K-65 - HEIFER, Late Summer Yearlings, calved July 1 - Aug. 31, 1992	50	40	35	30	25					
K-66 - HEIFER, Early Summer Yearlings, calved May 1 - June 30, 1992	50	40	35	30	25					
K-67 - HEIFER, Late Junior Yearlings, calved March 1 - April 30, 1992	50	40	35	30	25					
K-68 - JUNIOR CHAMPION HEIFER	Ribbon									
K-69 - RESERVE JUNIOR CHAMPION HEIFER	Ribbon									
K-70 - HEIFERS, Early Junior Yearlings, calved Jan, 1 - Feb. 28, 1992	50	40	35	30	25					
K-71 - HEIFERS, Senior Yearlings, calved Sept. 1 - Dec. 31, 1991	50	40	35	30	20					
K-72 - SENIOR CHAMPION HEIFER	Ribbon									
K-73 - RESERVE SENIOR CHAMPION HEIFER	Ribbon									
K-74 - GRAND CHAMPION HEIFER	Banner									
K-75 - RESERVE GRAND CHAMPION HEIFER	Banner									
K-76 - BULLS, Spring Calves, calved on or after March 1, 1993	50	40	35	30	25	25	20	20		
K-77 - BULLS, Junior Calves, calved Jan, 1 - Feb. 29, 1993	50	40	35	30	25	25	20	20		

K-78 - BULLS, Winter Calves, calved Nov. 1 - Dec.31, 1992	50	40	35	30	25	25	20	20		
K-79 - BULLS, Senior Calves, calved Sept. 1 - Oct. 31, 1992	50	40	35	30	25	25	20	20		
K-80 - CHAMPION BULL CALF	Ribbon									
K-81 - RESERVE CHAMPION BULL CALF	Ribbon									
K-82 - BULLS, Late Summer Yearlings, calved July 1 - Aug. 31, 1992	50	40	35	30	25					
K-83 - BULLS, Early Summer Yearlings, calved May 1 - June 30, 1992	50	40	35	30	25					
K-84 - BULLS, Late Junior Yearlings, calved March 1 - April 30, 1992	50	40	35	30	25					
K-85 - BULLS, Early Junior Yearlings, calved Jan, 1 - Feb. 28, 1992	50	40	35	30	25					
K-86 - JUNIOR CHAMPION BULL	Ribbon									
K-87 - RESERVE JUNIOR CHAMPION BULL	Ribbon									
K-88 - BULLS, Senior Yearlings, calved Sept. 1 - Dec. 31, 1991	50	40	35	30	25					
K-89 - BULLS, Late Two-Year Olds, calved May 1 - Aug. 31, 1991	50	40	35	30	25					
K-90 - BULLS, Early Two-Year Olds, calved Jan. 1 - April 30, 1991	50	40	35	30	25					
K-91 - SENIOR CHAMPION BULL	Ribbon									
K-92 - RESERVE SENIOR CHAMPION BULL	Ribbon									
K-93 - GRAND CHAMPION BULL	Banner									
K-94 - RESERVE GRAND CHAMPION BULL	Banner									
K-95 - Get-of-Sire: Four animals, both sexes represented, sired by one bull. All animals to be shown in individual classes to be eligible	50	40	35	30	25	25	20	20	15	15
K-96 - Calf Get-of-Sire: Three calves by one sire; both sexes to be represented out of classes (K60,K61, K62, K77, K78, K79) All animals to be shown in individual classes to be eligible.	50	40	35	30	25	25	20	20	15	15
K-97 - Best Six Head: Owned by exhibitor. All animals must be shown in individual classes to be eligible	50	40	35	30						
K-98 - Premier Exhibitor: Computed from winnings: 3 points for first prize; 2 points for second prize; and 1 point for third prize. 3 points for Grand Champions; 2 points for Reserve Grand Champions. No points for divisional champions and reserve champions.	No points given for sale animal classes. No points given for Get-of-Sire, Calf Get-of-Sire, and Best Six Head classes									
	Banner									

R.O.E.
CHAROLAIS SHOW
SPECIAL RULES

AICA will provide 20% of the premiums for the open Charolais Show.

All animals to be eligible for an Open Charolais Breeding Class must be purebred and registered with AICA. Only Bona Fide (original) certificates of registration will be accepted as evidence of registration and ownership; *NO PHOTO COPIES*.

All animals to be eligible may be approved by a sifting committee designated by the AICA. Stall space will not be provided for any Charolais cattle that have not been accepted by the sifting committee.

All animals are subject to a medical examination in order to determine age, and each animal will be present in the show ring in its natural conformation without alteration or modification. Use of artificial tailheads not permitted.

Any animal not having a legible tattoo or firebrand number is ineligible and will be barred from showing,

Bulls from classes K145, K146, K149, K150, K151 must have a valid, satisfactory semen test certificate in possession. This certificate is valid for the entire show season.

All animals shown in individual classes must be weaned, with the exception of the cow/calf class and a senior yearling female (K127) with a calf at side. Nurse cows are not permitted.

All females 20 months and older exhibited at AICA-sanctioned shows must be accompanied by a certificate of pregnancy from a licensed veterinarian or have produced fertile eggs as certified in a written statement by a licensed veterinarian or embryologist or have a calf at side.

AICA requires that all animals be shown with a halter and suggests that all bulls be shown with a nose lead.

ALL EXHIBITS OF CHAROLAIS BREEDING CATTLE SHALL BE GOVERNED BY THE AICA BY-LAWS, ARTICLE XVIII, TITLED EXHIBITION OF ANIMALS. THE INSPECTION OF EXHIBIT CATTLE IS SPECIFIED IN ARTICLE XVIII, PARAGRAPH C, OF THE ASSOCIATION BY-LAWS AND NON-COMPLIANCE OF EXHIBIT INSPECTION IS SPECIFIED IN PARAGRAPH D OF THE SAME ARTICLE XVIII.

ARTICLE XVIII, PARAGRAPH C, POINT 2, "Each animal will be presented in its natural conformation and structure without alteration or modification. Alteration or modification shall be defined to include any surgical, chemical, electrical or other (including banding or other circulatory construction) appearance change for cosmetic purpose, save only branding, tattooing, foot trimming, or dehorning. Silicone injection or other injection for cosmetic purpose shall be prohibited. Anabolic steroid use shall likewise be prohibited and any animal testing positive for anabolic steroid or diuretic use shall be presumed to be altered and modified."

ALL OTHER RULES OF SHOW APPLY.

Special North Carolina Owned Champion Charolais Female and Bull. Details will be announced at the show.

	1st	2nd	3rd	4th	5th	6th	7th	8th
K-108 - N.C. Bred and Owned Champion Charolais Female	Banner							
K-109 - N.C. Bred and Owned Champion Charolais Bull	Banner							
K-110 - Spring Heifer Calves, calved after March 1, 1993	60	48	42	36	30			
K-111 - Junior Heifer Calves, calved between Jan.1 and Feb 28, 1993	60	48	42	36	30	30	24	24
K-112 - Junior Calf Champion Female	Ribbon							
K-113 - Reserve Junior Calf Champion Female	Ribbon							
K-114 - HEIFERS, Winter Calves, calved between Nov. 1 and Dec. 31, 1992	60	48	42	36	30	30	24	24
K-115 - HEIFERS, Senior Calves, calved Sept. 1 - Oct. 31, 1992	60	48	42	36	30			
K-116 - Senior Calf Champion Female	Ribbon							
K-117 - Reserve Senior Calf Champion Female	Ribbon							
K-118 - Late Summer Yearlings, Females calved July 1 - Aug. 31, 1992	60	48	42	36	30			
K-119 - Summer Yearlings, Females calved May 1 - June 30, 1992	60	48	42	36	30			
K-120 - Intermediate Champion Female	Ribbon							
K-121 - Reserve Intermediate Champion Female	Ribbon							
K-122 - Late Spring Yearling, Females calved between April 1 and April 30, 1992	60	48	42	36	30			
K-123 - Early Spring Yearling, Females calved between March 1 and March 31, 1992	60	48	42	36	30			
K-124 - Junior Champion Female	Ribbon							
K-125 - Reserve Junior Champion Female	Ribbon							
K-126 - Junior Yearlings, Females calved Jan, 1 - Feb. 28, 1992	60	48	42	36	30			
K-127 - Senior Yearlings, Females calved Sept. 1 - Dec. 31, 1991	60	48	42	36	30			
K-128 - Senior Champion Female	Ribbon							
K-129 - Reserve Senior Champion Female	Ribbon							
K-130 - Cow-Calf Calf to be no more that 250 days of age by day of show. No age restriction on cow. She will be eligible for Grand or Reserve Grand Champion Female	60	48	42	36	30			
Calf must be cow's natural calf, not embryo transplant. Calf is not eligible to compete in individual calf classes if shown with dam. Cow and/or calf may by included in group class entries as individual but not as a pair comprising a single animal unit.								
K-131 - Grand Champion Female	Banner							
K-132 - Reserve Grand Champion Female	Banner							
K-133 - Spring Bull Calves, calved after March 1, 1993	60	48	42	36	30			
K-134 - BULLS, Junior Calves, calved Jan, 1 - Feb. 28, 1993	60	48	42	36	30	30	24	24
K-135 - Junior Calf Champion Bull	Ribbon							
K-136 - Reserve Junior Calf Champion Bull	Ribbon							
K-137 - BULLS, Winter Calves, calved Nov. 1 - Dec.31, 1992	60	48	42	36	30	30	24	24

K-138 - BULLS, Senior Calves, calved Sept. 1 - Oct. 31, 1992	60	48	42	36	30			
K-139 - Senior Calf Champion Bull	Ribbon							
K-140 - Reserve Senior Calf Champion Bull	Ribbon							
K-141 - BULLS, Late Summer Yearlings, calved July 1 - Aug. 31, 1992	60	48	42	36	30			
K-142 - BULLS, Summer Yearlings, calved May 1 - June 30, 1992	60	48	42	36	30			
K-143 - Intermediate Champion Bull	Ribbon							
K-144 - Reserve Intermediate Champion Bull	Ribbon							
K-145 - BULLS, Spring Yearling, calved between March 1 and April 30, 1992	60	48	42	36	30			
K-146 - BULLS, Junior Yearlings, calved Jan, 1 - Feb. 28, 1992	60	48	42	36	30			
K-147 - Junior Champion Bull	Ribbon							
K-148 - Reserve Junior Champion Bull	Ribbon							
K-149 - BULLS, Senior Yearlings, calved Sept. 1 - Dec. 31, 1991	60	48	42	36	30			
K-150 - BULLS, Summer Senior Yearlings, calved May 1 - Aug. 31, 1991	60	48	42	36	30			
K-151 - Two-Year Old Bulls, calved between Jan.1 and Apr. 30, 1991	60	48	42	36				
K-152 - Senior Champion Bull	Ribbon							
K-153 - Reserve Senior Champion Bull	Ribbon							
K-154 - Grand Champion Bull	Banner							
K-155 - Reserve Grand Champion Bull	Banner							
K-156 - Produce of Dam - two animals, either sex from one dam. Must be shown in individual classes to be eligible. May be owned by more than one exhibitor.	60	48	42	36	30			
K-157 - Junior Get-of-Sire: Three animals all by one sire, both sexes to be represented. May be owned by more than one exhibitor. All animals must be shown in individual classes to be eligible. Bulls from Classes K133, K134, K137,K138; Females from Classes K110, K111, K114, and K115.	60	48	42	36	30	30	24	
K-158 - Get-of-Sire: Four animals all by one sire, both sexes to be represented. May be owned by more than one exhibitor. This Get must have a minimum of two animals born before Sept 1, 1992 for the group to be eligible for the Get-of-Sire competition. All animals must be shown in their classes to be eligible.	60	48	42	36	30	30	24	24
K-159 - Breeders Herd: Four animals, either sex, bred and owned by exhibitor. All animals must be shown in their individual classes to be eligible	60	48	42	36	30	24	24	
K-160 - Group of five Head. Five animals of either sex owned by exhibitor from either the Calf Classes, Junior Classes, the Senior Classes or a combination of both	60	48	42	36	30	30		

Note: Individual animals shown in all above group classes must have been entered and shown in one of the classes for single animals.

SIMMENTAL SHOW

"Competition Open To The World"

	1st	2nd	3rd	4th	5th	6th	7th	8th	9th	10th
K-162 - HEIFERS, Junior Calves, calved Jan, 1 - Feb. 28, 1993	50	40	35	30	25	25	20	20		
K-163 - HEIFERS, Winter Calves, calved Nov. 1 - Dec.31, 1992	50	40	35	30	25	25	20	20		
K-164 - HEIFERS, Senior Calves, calved Sept. 1 - Oct. 31, 1992	50	40	35	30	25	25	20	20		
K-165 - CHAMPION HEIFER CALF	Ribbon									
K-166 - RESERVE CHAMPION HEIFER CALF, 1st & 2nd prize winners of ClassesK162, K163, K164 compete	Ribbon									
K-167 - HEIFER, Late Summer Yearlings, calved July 1 - Aug. 31, 1992	50	40	35	30	25					

K-168 - HEIFER, Early Summer Yearlings, calved May 1 - June 30, 1992	50	40	35	30	25				
K-169 - HEIFER, Late Junior Yearlings, calved March 1 - April 30, 1992	50	40	35	30	25				
K-170 - JUNIOR CHAMPION HEIFER	Ribbon								
K-171 - RESERVE JUNIOR CHAMPION HEIFER, 1st & 2nd prize winners of Classes K167, K168, K169 compete	Ribbon								
K-172 - HEIFERS, Early Junior Yearlings, calved Jan, 1 - Feb. 28, 1992	50	40	35	30	25				
K-173 - HEIFERS, Senior Yearlings, calved Sept. 1 - Dec. 31, 1991	50	40	35	30	25				
K-174 - SENIOR CHAMPION HEIFER	Ribbon								
K-175 - RESERVE SENIOR CHAMPION HEIFER, 1st & 2nd prize winners of Classes K172, K173	Ribbon								
K-176 - GRAND CHAMPION HEIFER	Banner								
K-177 - RESERVE GRAND CHAMPION HEIFER, Calf, Junior and Senior Champions and Reserve Champions compete	Banner								
K-178 - BULLS, Junior Calves, calved Jan, 1 - Feb. 28, 1993	50	40	35	30	25	25	20	20	
K-179 - BULLS, Winter Calves, calved Nov, 1 - Dec. 31, 1992	50	40	35	30	25	25	20	20	
K-180 - BULLS, Senior Calves, calved Sept. 1 - Oct. 31, 1992	50	40	35	30	25	25	20	20	
K-181 - CHAMPION BULL CALF	Ribbon								
K-182 - RESERVE CHAMPION BULL CALF, 1st & 2nd prize winners of Classes K178, K179, K180 compete	Ribbon								
K-183 - BULLS, Late Summer Yearlings, calved July 1 - Aug. 31, 1992	50	40	35	30	25				
K-184 - BULLS, Early Summer Yearlings, calved May 1 - June 30, 1992	50	40	35	30	25				
K-185 - BULLS, Late Junior Yearlings, calved March 1 - April 30, 1992	50	40	35	30	25				
K-186 - BULLS, Early Junior Yearlings, calved Jan, 1 - Feb. 28, 1992	50	40	35	30	25				
K-187 - JUNIOR CHAMPION BULL	Ribbon								
K-188 - RESERVE JUNIOR CHAMPION BULL, 1st & 2nd prize winners of Classes K183, K184, K185, K186 compete	Ribbon								
K-189 - BULLS, Senior Yearlings, calved Sept. 1 - Dec. 31, 1991	50	40	35	30	25				
K-190 - BULLS, Late Two-Year Olds, calved May 1 - Aug. 31, 1991	50	40	35	30	25				
K-191 - BULLS, Early Two-Year Olds, calved Jan. 1 - April 30, 1991	50	40	35	30	25				
K-192 - SENIOR CHAMPION BULL	Ribbon								
K-193 - RESERVE SENIOR CHAMPION BULLS, 1st & 2nd prize winners of Classes K189, K190, 191 compete	Ribbon								
K-194 - GRAND CHAMPION BULL	Banner								
K-195 - RESERVE GRAND CHAMPION BULL Calf, Junior and Senior Champions and Reserve Champions compete	Banner								
K-196 - Get-of-Sire: Four animals, both sexes represented, sired by one bull, all animals owned by exhibitors. All animals to be shown in individual classes to be eligible	50	40	35	30	25	25	20	20	15	15
K-197 - Junior Get-of-Sire: Three calves (Senior, Winter, Junior) by one sire; both sexes to be represented. All animals to be owned by exhibitor. Eligible for Get-of-Sire Class. All animals to be shown in individual classes to be eligible.	50	40	35	30	25	25	20	20	15	15
K-198 - Best Five Head: Owned by exhibitor. All animals must be shown in individual classes to be eligible	50	40	35	30						
K-199 - Champion Pair "Tar Heel" Heifers	Banner									

K-200 - Reserve Champion Pair "Tar Heel" Heifers ..... Ribbon
K-201 - Champion Pair "Tar Heel" Bulls ..... Banner
K-202 - Reserve Champion Pair "Tar Heel" Bulls ..... Ribbon
K-203 - Premier Exhibitor: Computed from winnings: 3 points for the first prize; 2 points for second prize, and 1 point for the third prize. No points given for sale animal classes. ..... Banner

AMERICAN HEREFORD ASSOCIATION REGIONAL SHOW

"Competition Open To The World"

The American Hereford Association, Kansas City, MO will pay 20% in additional premium money in the registered Hereford breeding cattle classes. This money is paid directly toexhibitors by the American Hereford Association.

Exhibitors in Hereford breeding classes are subject to the Association's special rule on class qualification. Entries must be duly recorded with the American Hereford Association. Any animal without a legible tattoo will not be eligible for show competition. Entries with registrations "Pending" or "Applied For" will be ineligible to compete. An Official AHA registry number at entry time will be required.

	1st	2nd	3rd	4th	5th	6th	7th	8th	9th	10th
K-210 - HEIFERS, Junior Calves, calved on or after Jan. 1, 1993	60	48	42	36	30	30	24	24		
K-211 - HEIFERS, Winter Calves, calved Oct. 1, 1991- Dec 31, 1992	60	48	42	36	30	30	24	24		
K-212 - HEIFERS, Senior Calves, calved Aug. 1 - Sept. 31, 1992	60	48	42	36	30	30	24	24		
K-213 - HEIFER, Summer Yearlings, calved May, June, July, 1992	60	48	42	36	30					
K-214 - HEIFER, Spring Yearlings, calved March, April, 1992	60	48	42	36	30					
K-215 - HEIFER, Junior Yearlings, calved Jan. - Feb., 1992	60	48	42	36	30					
K-216 - CHAMPION HEIFER CALF	Ribbon									
K-217 - RESERVE CHAMPION HEIFER CALF	Ribbon									
K-218 - CHAMPION YEARLING HEIFER	Ribbon									
K-219 - RESERVE CHAMPION YEARLING HEIFER	Ribbon									
K-220 - GRAND CHAMPION FEMALE	Banner									
K-221 - RESERVE GRAND CHAMPION FEMALE	Banner									
K-222 - BULLS, Junior Calves, calved Jan.1, 1993 or after	60	48	42	36	30	30	24	24		
K-223 - BULLS, Winter Calves, calved Oct., Nov., Dec. 1992	60	48	42	36	30	30	24	24		
K-224 - BULLS, Senior Calves, calved Aug., - Sept., 1992	60	48	42	36	30	30	24	24		
K-225 - BULLS, Summer Yearlings, calved May, June, July, 1992	60	48	42	36	30	30	24	24		
K-226 - BULLS, Spring Yearlings, calved March and April, 1992	60	48	42	36	30					
K-227 - BULLS, Junior Yearlings, calved Jan., - Feb., 1992	60	48	42	36	30					
K-228 - BULLS, Senior Yearlings, calved Aug.- Dec. 1991	60	48	42	36	30					
K-229 - BULLS, Two-Year Olds, calved Jan., - July, 1991	60	48	42	36	30					
K-230 - CHAMPION BULL CALF	Ribbon									
K-231 - RESERVE CHAMPION BULL CALF,	Ribbon									
K-232 - CHAMPION YEARLING BULL	Ribbon									
K-233 - RESERVE CHAMPION YEARLING BULL	Ribbon									
K-234 - CHAMPION SENIOR BULL	Ribbon									
K-235 - RESERVE CHAMPION SENIOR BULL	Ribbon									
K-236 - GRAND CHAMPION BULL	Banner									
K-237 - RESERVE GRAND CHAMPION BULL	Banner									
K-238 - Get-of-Sire: Four animals shown in above single entry classes with both sexes represented but with no more than two females and all to be progeny of one sire. All cattle]exhibited in the Get of Sire must be owned by the exhibitor	60	48	42	36	30	30	24	24	18	18
K-239 - Best Six Head: Owned by Exhibitor. (All animals must have been shown in their respective single entry classes and they must be owned by the exhibitors or by a member of his immediate family. Animals must have been calved on the exhibitor's farm or ranch and must have been calved on the property of the exhibitor or the property of a member of his family.	60	48	42	36						

RED ANGUS SHOW

SHOW REGULATIONS AND CLASSIFICATIONS

SECTION X

Rule I. GENERAL REGULATIONS

A. Registered Red Angus Cattle, including Category I-A (100%) and Category I-B (87% through 99%) will be eligible to show. The decision to show Category I-A and Category I-B together in the classes shall be left to the individual states, with respect to state fairs, and such shows that come under state supervision. All show under Red Angus Association sponsorship will be conducted under a joint show provision wherein Category I-A and Category I-B show together in the same classes. It is mandatory that the category and blood percentage be printed as the certificate states on all stall cards show programs and sale catalogues at the National and Regional Shows.

B. All animals entered must conform to all show and Association eligibility and requirements.

C. Cattle entered in any Red Angus show must be officially registered in the appropiate Red Angus Association Herdbook. Exhibitors are subject to all rules, regulations and policies of the Red Angus Association of America.

D. Entries in classes at any Red Angus show are accepted with the understanding that each exhibitor agrees to conform to the rules and regulations of the Red Angus Association with the reference to inspection of entries, such as blood typing, mouthing and such other inspections prescribed by the Red Angus Association of America.

E. Any animal entered in a Red Angus show found to have an illegible tattoo, improper or incorrect tattoo or no tattoo, or dental development in excess of allowable limits, will be disqualified for that and subsequent Red Angus shows. Reinstatement of animals thus disqualified can be authorized only by the Board of Directors or the Executive Committee of the Board of Directors of the Red Angus Association of America.

F. Each exhibitor and /or owner of Red Angus cattle entered in any Red Angus show or exhibition is required to insure that each animal will be exhibited in its natural conformation and structure and without any alterations or modifications, with the exception of acceptable fitting, grooming, fitting or treatment of hooves.

G. Unacceptable modification, alteration, grooming, fitting or treatment of hooves will subject the individual animal to disqualification in the show.

H. The use of "false tailheads" is considered an unethical fitting practice. Any animal found to have a "false tailhead" will be immediately disqualified. The exhibitor responsible for use of the "false tailhead" will be subject to disciplinary action by the Board of Directors of the Red Angus Association. Any animal disqualified under provisions of this rule can only be reinstated by the Executive Committee of the Board of Directors of the Red Angus Association of America.

Rule II: OWNERSHIP

A. Each entry in a Red Angus show must be made in the name of the owner of record, or a member of the immediate family of the owner of record, appearing on the Registration Certificate.

B. Partnership animals must be so registered and entered under the partnership designation.

C. Exhibitors must have official Registration Certificates on all entries available for inspection by show and/or Association officials. This may include officially produced copies of original Registration Certificates obtainable at no charge from the Red Angus Association National Office.

D. Animals entered in any Red Angus show for which application for registry has "been applied for" must have a Certificate of Eligibility from the Red Angus Association National Office, that such papers are in process. In the case of calves too young to register, the certificate will state that the animal is "eligible for registration."

E. Animals entered in any Red Angus show must have been registered in the name of the person entering said animal(s) not less than thirty (30) days prior the date of judging.

F. Substitutions for animals already entered in a Red Angus show will be permitted up to and including seven (7) days previous to the announced date of judging, providing such substitution(s) is/are permitted by the show management.

This show will be governed by the Rules and Regulations Breeders Guide, August 1988, published by the RAAA. Section X.

SHOW CLASSES - FEMALES

	1st	2nd	3rd	4th	5th
K300 - April Calves, calved April 1, 1993 and after	60	50	40	35	30
K301 - March Calves, calved between March 1 - March 31, 1993	60	50	40	35	30
K302 - February Calves, calved between Feb. 1 - Feb.28, 1993	60	50	40	35	30
K303 - January Calves, calved between January 1 - January 31, 1993	60	50	40	35	30

K304 - Senior Calves, calved between Sept.1 - Dec. 31, 1992	60	50	40	35	30
K305 - Summer Yearlings, calved between May 1 - August 31, 1992	60	50	40	35	30
K306 - April Spring Yearlings, calved between April 1 - April 30, 1992	60	50	40	35	30
K307 - March Yearlings, calved between March 1 - March 31, 1992	60	50	40	35	30
K308 - February Yearlings, calved between Feb. 1 - Feb.28, 1992	60	50	40	35	30
K309 - January Junior Yearlings, calved between January 1 - January 31, 1992	60	50	40	35	30
K310 - Senior Yearlings, calved between Sept.1 - Dec. 31, 1991	60	50	40	35	30
K311 - Two-Year Female with Calf - Cow must be born after January 1990. Calf must be under 12 months of age and still nursing	60	50	40	35	30
K312 - Mature Cow & Calf - cow must be born before January, 1990. Calf must be under 12 months of age and still nursing.	60	50	40	35	30

K313 - Calf Champion (Class winners from K300, K301, K302, K303, K304) ..... Ribbon

K314 - Reserve Calf Champion (Remaining First Prize winners and Second Prize winner from Calf Champion Class) ..... Ribbon

K315 - Junior Champion (Class winners from K305, K306, K307, K308, K309) ..... Ribbon

K316 - Reserve Junior Champion (Remaining First Prize winners and Second Prize winner from Junior Champion Class) ..... Ribbon

K317 - Senior Champion (Class winners from K310, K311, K312) ..... Ribbon

K318 - Reserve Senior Champion (Remaining First Prize winners and Second Prize winner from Senior Champion Class) ..... Ribbon

K319 - Grand Champion Female (Class K313, K315, K317) ..... Banner

K320 - Reserve Grand Champion Female (Remaining age Champions and Reserve Age Champion to the Grand Champion) ..... Banner

SHOW CLASSES - BULLS

	1st	2nd	3rd	4th	5th
K321 - April Calves, calved April 1, 1993 and after	60	50	40	35	30
K322 - March Calves, calved between March 1 - March 31, 1993	60	50	40	35	30
K323 - February Calves, calved between Feb. 1 - Feb.28, 1993	60	50	40	35	30
K324 - January Calves, calved between January 1 - January 31, 1993	60	50	40	35	30
K325 - Senior Calves, calved between Sept.1 - Dec. 31, 1992	60	50	40	35	30
K326 - Summer Yearlings, calved between May 1 - August 31, 1992	60	50	40	35	30
K327 - April Spring Yearlings, calved between April 1 - April 30, 1992	60	50	40	35	30
K328 - March Yearlings, calved between March 1 - March 31, 1992	60	50	40	35	30
K329 - February Yearlings, calved between Feb. 1 - Feb.28, 1992	60	50	40	35	30
K330 - January Junior Yearlings, calved between January 1 - January 31, 1992	60	50	40	35	30
K331 - Senior Yearlings, calved between Sept.1 - Dec. 31, 1991	60	50	40	35	30
K332 - Summer Senior Yearling, calved between May 1 and Aug. 31, 1991	60	50	40	35	30
K333 - Two-Year Old, calved between Jan. 1 - and April 30, 1991	60	50	40	35	30

K334 - Calf Champion (Class winners from K321, K322, K323, K324, K325) ..... Ribbon

K335 - Reserve Calf Champion (Remaining First Prize winners and Second Prize winner from Calf Champion Class) ..... Ribbon

K336 - Junior Champion (Class winners from K326, K327, K328, K329, K330) ..... Ribbon
K337 - Reserve Junior Champion (Remaining First Prize winners and Second Prize winner from Junior Champion Class) ..... Ribbon
K338 - Senior Champion (Class winners from K331, K332, K333) ..... Ribbon
K339 - Reserve Senior Champion (Remaining First Prize winners and Second Prize winner from Senior Champion Class) ..... Ribbon
K340 - Grand Champion Bull (Class K334, K336, and 338) ..... Banner
K341 - Reserve Grand Champion Bull (Remaining age Champions and Reserve Age Champion to the Grand Champion) ..... Banner

GROUP CLASSES

K342 - Senior Get-of-Sire - Four animals by the same sire, both sexes represented, need not be owned by the exhibitor. All animals must have been shown in their respective classes	60	50	40	35	30
K343 - Junior Get-of-Sire - Three animals by the same sire, both sexes represented, need not be owned by the exhibitor. Entries must have been calved on or after September 1, 1992. All animals must have been shown in their respective classes.	60	50	40	35	30
K344 -Produce-of-Dam - Two animals, both shown in their respective classes. Animals shown in this class need not be owned by the exhibitor.					
K345 - Premier Breeders Class - Four animals, bred and owned by the exhibitor or member of immediate family, either or both sexes represented. Each animal must have been shown in their respective classes.	60	50	40	35	30
K346 - Premier Exhibitor Class - Will be computed from exhibitor's placement in individual classes only as follows: 3 points for each First; 2 points for each Second; 1 point for each Third. Maximum number of placements used to determine winner shall be limited to 5. (In case of tie, group class placements will be used to determine the winner)	60	50	40	35	30

GROUND RULE

In our Standard Show Classification only the Premier Breeders Class specifies "owned by the exhibitor." The other group classes need not be owned by exhibitor, therefore cannot be used to break ties.

To correct the possibility of a tie for Premier Exhibitor Class, where a tie exists through 5 placements, and neither exhibitor has an entry in the Premier Breeder Class, additional placements (beyond the stated 5 limitation) in the individual classes will be used, but only to the point where the tie is broken.

SANTA GERTRUDIS SHOW
Open Santa Gertrudis Classification

In the premium money listed below the amount shown is the total amount offered by the North Carolina State Fair.

Class No.	1st	2nd	3rd	4th	5th	6th
K350 - Late Junior Heifer Calf, calved March 1, 1993 and later	50	40	35	30	25	
K351 - Early Junior Heifer Calf, calved between January 1, 1993 and February 28, 1993	50	40	35	30	25	20
K352 - Late Senior Heifer Calf, calved between November 1 and December 31, 1992	50	40	35	30	25	20
K353 - Early Senior Heifer Calf, calved between September 1 and October 31, 1992	50	40	35	30	25	
K354 - Champion Heifer Calf (From classes K350, K351, K352, K353)	Ribbon					
K355 - Reserve Champion Heifer Calf (Remaining first-place						

heifers plus second place heifer from class that produced the Calf Champion)	Ribbon				
K356 - Late Summer Yearling Heifer, calved between July 1 and August 31, 1992	50	40	35	30	25
K357 - Early Summer Yearling Heifer, calved between May 1 and June 30, 1992	50	40	35	30	25
K358 - Late Junior Yearling Heifer, calved March 1 - April 30, 1992	50	40	35	30	25
K359 - Early Junior Yearling Heifer, calved January 1 - February 28, 1992	50	40	35	30	25
K360 - Champion Yearling Heifer (From classes K356, 357, K358, 359)	Ribbon				
K361 - Reserve Champion Yearling Heifer (Remaining first-place heifers from the class that produced the Yearling Champion)	Ribbon				
K362 - Late Senior Yearling Heifer, calved Oct. 1 - Dec. 31, 1991	50	40	35	30	25
K363 - Early Senior Yearling Heifer, calved July. 1 - Sept. 30, 1991	50	40	35	30	25
K364* - Late Two-Year Old Heifer, calved April 1 - June 30, 1991	50	40	35	30	25
K365* - Early Two-Year Old Heifer, calved Jan. 1 - March 30, 1991	50	40	35	30	25
K366 - Champion Senior Female (From classes K362, 363, K364, 365)	Ribbon				
K367 - Reserve Champion Senior Female (Remaining first-place heifer plus second-place heifer from class that produced the Senior Champion Heifer)	Ribbon				
K368 - Grand Champion Female (Senior, Yearling, and Calf Champion females competing)	Banner				
K369 - Reserve Grand Champion Female (Remaining Senior, Yearling, or Calf Champion females plus the Reserve Champion from the class that produced the Grand Champion female)	Banner				
K370 - Late Junior Bull Calf, calved March 1, 1993 or later	50	40	35	30	25
K371 - Early Junior Bull Calf, calved Jan. 1 - Feb. 28, 1993	50	40	35	30	25
K372 - Late Senior Bull Calf, calved Nov. 1 - Dec. 31, 1992	50	40	35	30	25
K373 - Early Senior Bull Calf, calved Sept. 1 - Oct. 31, 1992	50	40	35	30	25
K374 - Champion Bull Calf (From classes K370, 371, K372, 373)	Ribbon				
K375 - Reserve Champion Bull Calf (Remaining first-place bulls plus second place bull from class that produced the Calf Champion)	Ribbon				
K376 - Late Summer Yearling Bull, Calved July 1 - Aug. 31, 1992	50	40	35	30	25
K377 - Early Summer Yearling Bull, Calved May 1 - June 30, 1992	50	40	35	30	25
K378 - Late Junior Yearling Bull, Calved March 1 - April 30, 1992	50	40	35	30	25
K379 - Early Junior Yearling Bull, Calved Jan. 1 - Feb. 28, 1992	50	40	35	30	25
K380 - Champion Yearling Bull (From classes K376, 377, K378, 379)	Ribbon				
K381 - Reserve Champion Yearling Bull (Remaining first-place bulls from the class plus second-place bull from the class that produced the Yearling Champion)	Ribbon				
K382 - Late Senior Yearling Bull, Calved Oct. 1 - Dec. 31, 1991	50	40	35	30	25
K383 - Early Senior Yearling Bull, Calved July 1 - Sept. 30, 1991	50	40	35	30	25
K384 - Late Two-Year-Old Bull calved April 1 - June 30, 1991	50	40	35	30	25
K385 - Early Two-Year-Old Bull calved Jan. 1 - March 31, 1991	50	40	35	30	25
K386 - Champion Senior Bull (From classes K382, 383, K384, 385)	Ribbon				
K387 - Reserve Champion Senior Bull (Remaining first-place bulls from the class plus second-place bull from the class that produced the Senior Champion bull)	Ribbon				
K388 - Grand Champion Bull (Senior, Yearling, and Calf Champion					

Bull competing) ..... Banner					
K389 - Reserve Grand Champion Bull (Remaining, Senior, Yearling or Calf Champions, plus the Reserve Champion from the class that produced the Grand Champion Bull) ..... Banner					
K390 - Produce-of-Dam: Two offspring, the produce of one cow, within the age limits of individual classes	50	40	35	30	25
K391 - Get-of-Sire: Three animals all by one sire and from at least two dams, both sexes represented, within age limits of individual classes, and must have been exhibited in their respective classes	50	40	35	30	25

*=Must have produced a calf or be safe in calf as verified by a graduate veterinarian.

GELBVIEH SHOW

	1st	2nd	3rd	4th	5th	6th	7th	8th	9th	10th
K400 - Spring Heifers, calved March 1, 1993 and after	50	40	35	30	25	25	20	20		
K401 - Junior Heifers, calved Jan.1 - to Feb. 28, 1993	50	40	35	30	25	25	20	20		
K402 - Winter Heifers, calved Nov. 1 to Dec. 31, 1992	50	40	35	30	25	25	20	20		
K403 - Senior Heifers, calved Sept. 1 - Oct. 31, 1992	50	40	35	30	25	25	20	20		
K404 - Champion Heifer Calf	Ribbon									
K405 - Reserve Champion Heifer Calf	Ribbon									
K406 - Summer Yearlings, calved May 1 - Aug. 31, 1992	50	40	35	30	25					
K407 - Spring Yearlings, calved March 1 - April 30, 1992	50	40	35	30	25					
K408 - Junior Yearlings, calved Jan. 1. - Feb. 28, 1992	50	40	35	30	25					
K409 - Immediate Champion Heifer	Ribbon									
K410 - Reserve Immediate Champion Heifer	Ribbon									
K411 - Winter Yearlings, calved Nov.1 - Dec. 31, 1991	50	40	35	30	25					
K412 - Senior Yearlings, calved Sept. 1 - Oct. 31, 1991	50	40	35	30	25					
K413 - Cow with calf at side (cow must be less than 4 years old)	50	40	35	30	25					
K414 - Senior Champion Heifer	Ribbon									
K415 - Reserve Senior Champion Heifer	Ribbon									
K416 - Grand Champion Female	Banner									
K417 - Reserve Grand Champion Female	Banner									
K418 - Spring Bulls, calved March 1, 1993 or after	50	40	35	30	25					
K419 - Junior Bulls, calved Jan.1 - to Feb. 28, 1993	50	40	35	30	25	25	20	20		
K420 - Winter Bulls, calved Nov. 1 to Dec. 31, 1992	50	40	35	30	25	25	20	20		
K421 - Senior Bulls, calved Sept. 1 - Oct. 31, 1992	50	40	35	30	25	25	20	20		
K422 - Champion Bull Calf	Ribbon									
K423 - Reserve Champion Bull Calf	Ribbon									
K424 - Summer Yearlings, calved May 1 - Aug. 31, 1992	50	40	35	30	25					
K425 - Spring Yearlings, calved March 1 - April 30, 1992	50	40	35	30	25					
K426 - Junior Yearlings, calved Jan. 1. - Feb. 28, 1992	50	40	35	30	25					
K427 - Intermediate Champion Bull	Ribbon									
K428 - Reserve Intermediate Champion Bull	Ribbon									
K429 - Winter Yearlings, calved Nov.1 - Dec. 31, 1991	50	40	35	30	25					
K430 - Senior Yearlings, calved Sept. 1 - Oct. 31, 1991	50	40	35	30	25					
K431 - 2 Year Old Yearling calved May 1 to Aug. 31, 1991	50	40	35	30	25					
K432 - Senior Champion Bull	Ribbon									
K433 - Reserve Senior Champion Bull	Ribbon									
K434 - Grand Champion Bull	Banner									
K435 - Reserve Grand Champion Bull	Banner									
K436 - Get-of-Sire (4-head)	50	40	35	30	25	25	20	20	15	15
K437 - Best 4 head	50	40	35	30	25	25	20	20	15	15

LIMOUSIN SHOW
MEDAL OF EXCELLENCE III
RULES AND REGULATIONS

North American Limousin Foundation

Standard Rules & Regulations for the Exhibition of Limousin Cattle

1. All animals must be registered with the North American Limousin Foundation.
2. All animals must be 75% Limousin, or greater, as indicated by registration certificate. Percentage and purebred Limousin cattle shall compete in the same classes and championships.
3. All animals must be properly recorded and in the name of the exhibitor by the entry deadline of the given fair or exposition. Cattle must be entered in the exact same name that appears on the registration certificate as the current owner.
4. All animals must be properly tattooed and will be inspected at the show. Tattoos must be legible and must properly match the registration certificate.
5. To maintain a high degree of confidence in Limousin show, the North American Limousin Foundation reserves the right to disqualify any animal that has been fitted in an unethical manner. Unethical fitting shall include the following:
   a) any altering of the natural color of the animal by use of dyes, paints, hair coloring conditioners, colored show foam, graphite, colored powders or any other substances.
   b) the addition of any hair or hair-like substances, including false tailheads and false polls (false tail switches are allowed);
   c) the cutting, tearing, or gluing of the hide or underneath the hide or removal of tissue in an attempt to alter the shape of the animal;
   d) the injection of any gas, solid, or liquid under the hide to alter the normal conformation.
   e) any attempts to disrupt or change the normal dental development of the animal;
   f) any products/solutions/liquids administered internally or externally to alter the conformation of the animal is prohibited. This includes the use of steroids, growth promotants, and the act of artificially filling animals internally, which would include stomach pumping, drench tubes, or any other method per os (by esophagus). (Amended 6/91)

   EXCEPTIONS: In the case of severely sick or severely dehydrated animals, the exhibitor may have fluids or electrolytes administered by the licensed official show veterinarian with the approval of the show superintendent and/or North American Limousin Foundation representative. This exception is not applicable on show day or weigh-in/check-in day.

   6. All bulls must show with a nose-lead. The right to disqualify from the show any animal deemed unmanageable is reserved by the Limousin show superintendent and the show management;
7. All protests against exhibitors or individual animals dealing with age or genetic background of show cattle must be submitted in writing and signed by five lifetime members of the North American Limousin Foundation and presented to the show superintendent within 12 hours after the completion of the show.
8. The North American Limousin Foundation reserves the right to mouth animals for dental development at any show sponsored by the Foundation.
9. There are no limitations as to color or color markings of Limousin cattle shown.

Special Requirements to receive points for MOE III Event

Performance Requirements:

1. To receive MOE points all cattle must have the following performance data submitted and on file at the North AMerican Limousin Foundation:
   a. Birth weight (bulls & heifers)
   b. Weaning weight (bulls & heifers)
   c. Yearling weight (bulls & heifers)
   d. Scrotal at 1 year of age (bulls)

   NOTE: Birth and weaning data would be required on Limousin cattle at all shows. Yearling weight and scrotal measurement would be required to be on file by the time the animal reaches 14 months of age.

Productive Requirements:

Bulls: Bulls that are 14 months of age or older on date of show must provide proof from a licensed veterinarian of a positive breeding soundness exam and a positive semen test.

Females: In shows occurring after October 1 of each show season, females in the Senior Yearling and Winter Yearling age classes (September 1 through December 31) must provide proof of pregnancy from a licensed non-owner veterinarian or show with natural calf at side. NALF reserves the right to have a licensed veterinarian palpate any female determined to be in question on pregnancy status.

DOCUMENTATION MUST BE AVAILABLE AT TIME OF CHECK-IN TO RECEIVE MOE POINTS

LIMOUSIN SHOW

	1st	2nd	3rd	4th	5th	6th	7th	8th	9th	10th
K450 - Late Junior Heifer Calf, calved March 1 TO May 31, 1993	50	40	35	30	25	25	20	20		
K451 - Early Junior Heifer Calf, calved January 1, 1993 and February 28, 1993	50	40	35	30	25	25	20	20		
K452 - Winter Heifer Calf, calved between November 1 and December 31, 1992	50	40	35	30	25	25	20	20		
K453 - Senior Heifer Calf, calved between September 1 and October 31, 1992	50	40	35	30	25	25	20	20		
K454 - CHAMPION HEIFER CALF	Ribbon									
K455 - RESERVE CHAMPION HEIFER CALF	Ribbon									
K456 - Late Summer Yearling Female, calved between July 1 and August 31, 1992	50	40	35	30	25					
K457 - Early Summer Yearling Female, calved between May 1 and June 30, 1992	50	40	35	30	25					
K458 - Late Spring Yearling Female, calved March 1 - April 30, 1992	50	40	35	30	25					
K459 - Junior Yearling Female, calved January 1 - February 28, 1992	50	40	35	30	25					
K460 - CHAMPION INTERMEDIATE HEIFER	Ribbon									
K461 - RESERVE CHAMPION INTERMEDIATE HEIFER	Ribbon									
K462 - Winter Yearling Female, calved Nov.1 - Dec. 31, 1991	50	40	35	30	25					
K463 - Senior Yearling Female, calved Sept. 1 - Oct. 31, 1991	50	40	35	30	25					
K464 - Cow/Calf Pair: Cows with natural calf at side. Cow must be born on or before Aug. 31, 1991 and be 75% Limousin or greater. Calf must be 87% Limousin or greater and not more than 250 days old on date of show	50	40	35	30	25					
K465 - SENIOR CHAMPION FEMALE	Ribbon									
K466 - RESERVE SENIOR CHAMPION FEMALE	Ribbon									
K467 - GRAND CHAMPION FEMALE	Banner									
K468 - RESERVE GRAND CHAMPION FEMALE	Banner									
K475 - Late Junior Bull Calf, calved March 1, 1992 - May 31, 1993	50	40	35	30	25					
K476 - Early Junior Bull Calf, calved Jan. 1 - Feb. 28, 1993	50	40	35	30	25					
K477 - Winter Bull Calf, calved Nov. 1 - Dec. 31, 1992	50	40	35	30	25					
K478 - Senior Bull Calf, calved Sept. 1 - Oct. 31, 1992	50	40	35	30	25					
K479 - CHAMPION BULL CALF	Ribbon									
K480 - RESERVE CHAMPION BULL CALF	Ribbon									
K481 - Late Summer Yearling Bull, Calved July 1 - Aug. 31, 1992	50	40	35	30	25					
K482 - Early Summer Yearling Bull, Calved May 1 - June 30, 1992	50	40	35	30	25					
K483 - Late Spring Yearling Bull, Calved March 1 - April 30, 1992	50	40	35	30	25					
K484 - Early Junior Yearling Bull, Calved Jan. 1 - Feb. 28, 1992	50	40	35	30	25					
K485 - CHAMPION INTERMEDIATE BULL	Ribbon									
K486 - RESERVE CHAMPION INTERMEDIATE BULL	Ribbon									
K487 - Winter Yearling Bull, Calved Nov. 1 - Dec. 31, 1991	50	40	35	30	25					
K488 - Senior Yearling Bull, Calved Sept. 1 -Oct. 31, 1991	50	40	35	30	25					
K489 - Two-Year-Old Bull, calved July 1 - Aug. 31, 1991	50	40	35	30	25					
K490 - SENIOR CHAMPION BULL	Ribbon									
K491 - RESERVE SENIOR CHAMPION BULL	Ribbon									
K492 - GRAND CHAMPION BULL	Banner									
K493 - RESERVE GRAND CHAMPION BULL	Banner									
K494 - Junior Get-of-Sire: 3 head shown in individual classes calved on or after Sept.1 1992(both sexes represented).	50	40	35	30	25	25	20	20	15	15
K495 - Senior Get-of-Sire: 4 head show in individual classes any age. Both sexes represented	50	40	35	30	25	25	20	20	15	15
K496 - Breeders Best 5 Head: 5 head shown in individual classes. Must be bred by and owned or co-owned by exhibitor. Either or both sexes represented.	50	40	35	30	25	25	20	20	15	15

ENTRIES CLOSE SEPTEMBER 15, 1993

STATE FAIR FEEDER CALF SHOW
DEPARTMENT "K-1"
TOTAL PREMIUMS OFFERED - $1,480

SUPERINTENDENT:
RALPH KETCHIE, Livestock Market Specialist, NCDA

JUDGE:
CHARLES BURKE, Panhandle, Texas

RULES AND REGULATIONS FOR FEEDER CALF SHOW

1. Open to North Carolina residents only.
2. Only steer calves without horns are eligible to show. Calves must be completely healed from dehorning and castration.
3. Calves must be born after December 1, 1992. Calves must weigh between 300 pounds and 700 pounds to be eligible to show.
4. Each exhibitor is limited to two individual calves. Calves will be divided into classes by weight. No more than ten calves will be shown per class. Calves in individual classes will be shown at halter.
5. Each exhibitor is limited to two pens of calves. Pens of three will be exhibited in two weight groups. Calves in the pens of three will be weighed individually and tagged during check-in. They need to be halter broke for weighing.
6. Calves shown in the individual classes will not be eligible for competition in the pen classes.
7. Closing date for entries will be September 15, 1993.
8. Calves must be in place by 5:00 p.m., Thursday October 14, 1993. Calves in the individual and pen classes will be weighed and tagged prior to 5:00 p.m., Thursday, October 14, 1993.
9. Calves will be for exhibit and show only. The individual calf show will begin at 8:00 a.m. , Saturday, October 16, 1993. There will not be a calf sale.
10. Calves will be released at 9:00 a.m., Sunday, October 17, 1993.
11. Stall Fee: Individual - $5.00 Pen of Three - $7.00.

FEEDER CALF CLASSES

K.I.A. Pen of three lightweight

1st	2nd	3rd	4th	5th	6th-10th
200	175	150	125	100	75

K.I.B. Pen of three heavyweight

1st	2nd	3rd	4th	5th	6th-10th
200	175	150	125	100	75

Grand Champion Pen - Trophy - Banner
Reserve Grand Champion Pen - Trophy - Banner

K.I.C Individual feeder calf

1st	2nd	3rd	4th	5th	6th	7th	8th	9th	10th
125	110	100	90	80	70	60	50	40	30

Grand Champion Individual - Trophy - Banner
Reserve Grand Champion Individual - Trophy - Banner

1992 LAMB BUYERS

Farm Bureau	Raleigh
Piedmont Livestock Co.	Elon College
Jack Bauserman Livestock	Strasburg, VA
Southern States Cooperative	Richmond, VA
Wayne Co. Livestock Development Assoc.	Goldsboro
Iredell Livestock Co.	Turnersburg
Ag Mark	Teachy
J.A. Warren Co,	Charlotte
Central Warehouse	Kinston
Regal Oldsmobile	Winston-Salem
King Kiwanis Club	King
Cape Fear Farm Credit	Raeford
Hoke Co. Livestock Association	Raeford
Carolina Stockyards Co.	Siler City
Monitor Roller Mills	Walnut Cove
Blinson Construction Co.	Lenoir
Blinson Polled Herefords	Lenoir
Watts Realty	Germanton
George Brown	Channing, TX
Francis Feed Supply	Fuquay Varina
East Carolina Stockyards	Ayden
Cape Fear Feed Products	Fayetteville
Bob Lambert	Raleigh
Will Rucker & Family	Shelby
United Way of Sampson Co.	Clinton
J. H. B. Trucking	Clinton
Allen House Trucking	Newton Grove
Dr. Fajardo, M.D.	Clinton
McDaniels Merchantile	Roseboro
Meridian Honda-Suzuki	Fayetteville
Johnson Farms	Roseboro
J & B Farm	Hudson
B B & T	Trenton
Foscue Farms	Trenton
Leon Brickhouse	Elizabeth City
Jones Co. Tire Service	Trenton
Douglas & Kathryn Cartwright	Camden
Oneal Farms	Whitakers
Pinehurst Resorts	Pinehurst
Clarence Jennings	Camden
D.S. Duggins Welding, Inc.	Winston-Salem
Stamey Farms	Statesville
George Turner, Jr.	Pink Hill
Turner-Elmore Ins. Co.	Pink Hill
New Hope Feeds	Trenton
Trenton Hardware	Trenton
Murphy Singletary, Jr.	Trenton
Trenton Hardware	Trenton
Farmers New Dixie Warehouse	Kinston
Jones Co. Cotton Gin	Trenton
B B & T	Wilson
Billy Raye Turner	Pink Hill
Les Harper	Kinston
Cristian Berg Electric Service	Trenton
Texasgulf	Kinston
Mr. & Mrs. Carlton Brown	Trenton
Keith Metts	Trenton
R. O. Givens Signs	Elizabeth City
The Bank of Currituck	Moyock
Shiloh Shopping Center	Shiloh
Cherry Hill Farms	Camden
Camden Farm Bureau	Camden
Cartwrights Service Center	South Mills
Jay Corp.	South Mills
Rusty Jacobs	Elizabeth City
Pepsi Cola Bottling Co.	Elizabeth City
South Camden Ruritan Club	Shiloh
Preston Harrington III	Elizabeth City
Onslow Co. Livestock Club	Jacksonville
Hurdle Mills Milling Co.	Hurdle Mills
Sampson Co. 4H	Clinton
Stokes Co. Livestock Club	Walnut Cove
Stokes Co. 4H	Walnut Cove
Gold Leaf Tobacco Warehouse	Mt. Airy
Dedmons Livestock Yards	Shelby
Elmore Feed & Seed	Lawndale
Piedmont Farm Credit	Shelby
A. M. Boggs & Son	Fallston
Dr. Emile Gebel & Family	Shelby
Sand Hill Farms	Elizabeth City
Jeffreys Green World & Florist	Elizabeth City
Ration Maker East	Asheboro
Sid's Trophies	Lucama
Barnes Garage	Sims
P. L. Woodard & Co.	Wilson
Wainwright Warehouse	Wilson
Tarheel Farm Credit	Wilson
B & G Distributors	Wilson
Piedmont Farm Credit	Taylorsville
Tanglewood Farms	Elizabeth City
Rand Oil Co.	Richlands
L. Harveys	Kinston
Jones Co. Tire Service	Trenton
Onslow Feed & Grain Co.	Richland
Jones Co. Grains	Trenton
Adams Protective Coatings	Pink Hill
King Communications Co.	King
Walnut Cove Shell	Walnut Cove
Mickeys Groceries	Walnut Cove

1992 JUNIOR MARKET BARROW BUYERS

Hog Slat Inc.	Newton Grove
Carolina Food Processors	Elizabethtown
Gwaltney of Smithfield	Smithfield, VA
Smithfield Packing Co.	Smithfield, VA
John Morrell Company	Wilson
Lundy Packing Co.	Clinton
Cargil-Nutrena, Rocky River Mill	Ansonville
Southern States Cooperative, Inc	Barber

Iron Horse Auction Co.	Rockingham, NC	East Carolina Stockyard	Ayden
Wayne County Development Association	Goldsboro	Cumberland County Livestock Association	Fayetteville
Victory Warehouse	Goldsboro	Cape Fear Feed Products Inc.	Fayetteville
Seegers Fence Co.	Goldsboro	Iredell Livestock Co.	Turnersburg
Farm Bureau Insurance	Raleigh		

1992 STEER BUYERS

Farm Bureau	Raleigh	Rouse Farms	Seven Springs
Piggly Wiggly of NC	Kinston	R. O. Givens Signs	Elizabeth City
Southern States Cooperative	Richmond, VA	Dedmons Stockyard	Shelby
Virginia Packing Co.	Suffolk, VA	Mocksville Veterinary Service	Mocksville
Penland Contracting Co.	Franklin	Benwood Tree Service	Raleigh
Macon COnstruction Co.	Franklin	Carolina Stockyard	Siler City
Oscar Ledford	Franklin	J. C. & Alma Rountree	South Mills
First Union National Bank	Franklin	Casey Kelly	Elizabeth City
Franklin FFA Alumni	Franklin	J. P. Green Milling Co.	Mocksville
Glen Welch	Franklin	F. P. Wood & Son	Camden
Francis Farm Mill	Waynesville	James Anderson	Mebane
Piedmont Livestock	Elon College	Earl Nelson	Prospect Hill

GENERAL JUNIOR LIVESTOCK RULES
HERDSMEN'S CONTEST

A Herdsmen's Award will be given in three categories: one for Junior Beef Cattle (steer and heifers together), one for Junior Sheep (market lambs and ewes together) and one for barrows. All herdsmen are automatically considered as entrants and no special entry is required.
The contest will start on opening day of the fair and winners will be announced when livestock are released.
The following score card will serve as the basis for the judges in the Herdsmen contest making their decisions.

	Points
Condition and cleanliness of herd or flock	20
Neatness and cleanliness of herdsmen and helpers	10
Courtesy and deportment of herdsmen and helpers	8
Method of keeping feed and bunks	10
Cleanliness of stalls or pens	10
Cleanliness of alleys	10
Decoration and attractiveness of barns	6
Promptness in getting animals into and out of show ring	12
Expertness evidenced in showing livestock	10
Cooperation in case of emergencies	4
	100

JUNIOR SHOWMANSHIP CONTEST

A Junior Showmanship Contest will be held for each species. The premium classes and age breaks for each species are outlined in each Junior Livestock Department. The selection committee will select exhibitors on the following criteria:

Showmanship and Animal Handling	60%
Showmans Appearance and Neatness	15%
Fitting of Animal	25%
	100%

GENERAL

Beef animals must have a legible, fully healed tattoo matching its identification papers.
NOTE: No entries will be taken by telephone.

SALE OF CHAMPIONS

SALE OF COORDINATORS
BARROWS - BRUCE SHANKLE, N.C.D.A.
LAMBS - LARRY SEAL, N.C.D.A
STEERS - RALPH KETCHIE, N.C.D.A.

JUNIOR MARKET BARROW SALE

1. The Grand Champion and Reserve Grand Champion Junior Market Barrows will be sold at auction, by the head, in the sale of champions at 11:00 a.m., Saturday, October 16, 1993 in the Graham Building Auction Arena. The seller will remain responsible for the care, feeding, and cleaning of these barrows (Champion and Reserve) for the entire length of the State Fair.
2. Each Junior Exhibitor will be afforded the opportunity to sell one barrow (except for the Champion and Reserve) in the Junior Market Barrow Sale at 3:00 p.m. in the swine building. The remaining barrows will automatically go into the packer load.
3. The packer load will be sold to the highest bid on *Friday*, October 15, 1993. Anyone interested in bidding *must* contact Bruce Shankle before October 15, 1993.

JUNIOR MARKET BARROW SALE GUIDELINES

1. Sale order will be: Grand Champion; Reserve Champion; Division Champions; Division Reserve Champions; remaining barrows by *tag order* (example: tag #2, tag #7, tag #8...etc)
2. Barrows will be sold by the head to highest bid.
3. Support price, by the head, will be listed in the sale guide.
4. Buyer Options:

A. Buy at X-amount, be invoiced for the difference between purchased amount and packer value
B. Buy at X-amount, be invoiced in full, take possession of barrow at 10:00 a..m., October 17, 1993. These animals must go to immediate slaughter (N.C. Code of Regulations).

JUNIOR MARKET LAMB SALE RULES AND REGULATIONS

1. Only lambs shown in the Jr. Market Lamb Show are eligible to be sold.
2. Auction will begin at 11:00 a.m., Saturday, October 16, 1993. Exhibitors may sell only one lamb in the auction sale.
3. Exhibitors with two entries may turn in their second lamb to the *packer* at the support price. The packer load will be sold to the highest bid on Friday, October 15, 1993. Anyone interested in bidding on the packer load must contact Larry Seal prior to October 15, 1993.
4. Exhibitor must designate at check in, Thursday, October 14, 1993, which lamb they wish to sell at auction and which they wish to turn in at support price. Any lamb except grand or reserve champion may be retained by the exhibitor. However, lambs that exhibitor wishes to keep must be designated at check in.
5. Sale order will be: Grand Champion, Reserve Champion. All other lambs to be auctioned will be sold in order they were checked in.
6. Lambs that are auctioned will be sold by the head to the highest bidder. Support price, by the head, will be listed on the sale order.
7. Exhibitors must care for their lambs until they are released to their buyer at 8:00 a.m., Sunday October, 17, 1993. Exhibitors of the grand champion and reserve champion must care for their lambs until release Saturday, October 23, 1993. Any exhibitor whose lambs are removed from their assigned pen prior to release time will forfeit all premiums.
8. Questions not covered specifically herein shall be handled by the sale coordinator.

JUNIOR MARKET STEER SALE

1. Only steers in the Junior Market Steer Show are eligible for sale which will be at 11:00 a.m., Saturday, October 16, 1993.
2. The Grand and Reserve Champion Market Steer will sell first. All other Junior Market Steers are eligible for the sale.
3. Exhibitors may sell only one steer in the sale and a second steer may be turned in at packer bid. Exhibitor must designate at check in which steer they wish to sell at auction and which steer they wish to turn in at packer bid. Any steer except grand or reserve champion may be retained by the exhibitor. Steers that exhibitor wishes to keep must be designated at check-in on Thursday, October 14, 1993.
4. The support price will be sold to the highest bid on Friday, October 15, 1993. Anyone wishing to bid for the packer floor price must contact Ralph Ketchie prior to Friday, October 15, 1993.
5. The Grand Reserve Champion Steers will be sold by the head. All other steers will be sold by the pound to the highest bidder.
6. Exhibitors must care for their steers until they are released to their buyer at *9:00 a.m.*., Sunday, October, 17, 1993. Exhibitors with grand champion and reserve champion steers must care for their steers until release Saturday, October 23, 1993. Any exhibitor whose steer is removed from their assigned tie area prior to release time will forfeit all premiums.
7. Any steer carcass that is discounted by the packer for being abnormal or containing drug residues will be docked to the seller.
8. Questions not covered in these rules shall be handled by the sale coordinator.

ENTRIES CLOSE SEPTEMBER 15, 1993

N.C. STATE FAIR JUNIOR MARKET STEER SHOW
DEPARTMENT "L-1"
TOTAL PREMIUMS OFFERED - $10,905

SUPERINTENDENT:
MATT CLAEYS, Extension Livestock Specialist

JUDGE:
DON BOGGS, Brookings, South Dakota

AUCTIONEER:
DAN WILLIAMS, Boone, N.C.

RULES AND REGULATIONS - JUNIOR MARKET STEER SHOW

1. Open to exhibitors that have not reached their 19th birthday as of October 15, 1993, all of whom must be residents of the State of North Carolina. Exhibitors are allowed to nominate four steers to the State Fair Office by May 15. Steers will then be identified by the County Cooperative Extension Service and Steer I.D. Forms will be turned into the State Fair by July 15, 1993.
2. Steers must be in possession of exhibitor by May 15 1993. Steers may be shown in county or district show within the State of North Carolina prior to being shown at the N.C. State Fair. Any exhibitor may exhibit out-of-state upon written approval by the superintendent and only when the steer is exhibited in the North Carolina resident's name. Otherwise, all steer must be fed in North Carolina from May 15, 1993 to October 15, 1993 by the exhibitor.
3. If a junior has more than one steer in a class, the other steer must be shown by a junior approved by the show superintendent.
4. Each exhibitor is limited to two entries. Each entry must weigh 1000 pounds or greater and no reweighs will be allowed.
5. Each junior exhibitor MUST fill out his/her OWN entry form.
6. ENTRY PROCESS. Steers will be mouthed, ear-tagged, and tattoos checked against that steer ID form on October 14, 1993, from 10:00 a.m. to 3:00 p.m. at the west side of the Graham Livestock Building. Exhibitors should bring their steer, and their COPY OF THE STEER ID FORM. CONFIRMATION LETTERS RECEIVED FROM THE STATE FAIR OFFICE CONFIRMING THE RECEIPT OF ENTRIES MUST BE PRESENTED BY EXHIBITORS AT CHECK-IN. Steers can have two permanent teeth, all other teeth must be baby teeth and in place.
7. Classes will be broken by weight so that a relatively equal number of steers are in each class. After each class, tattoos are to be confirmed on the top two placing steers. Any steer not possessing the proper tattoo will be disqualified.
8. Steers must be halter broken and dehorned. Unruly animals which may endanger the safety of exhibitors may be asked to leave the ring.
9. The closing date for entries shall be September 15, 1993. Each exhibitor is responsible for the completed entries to be sent in. One entry form must be filled out per species (one for steer). Entry forms must be complete to be considered an entry.
10. Steer classes will be shown Friday, October 15, 1993, beginning at 9:00 a.m.
11. Exhibitors **MUST** designate if the steer will be sold when the steer is weighed in on October 14, 1993.
12. Exhibitors will furnish feed for all their animals during the Fair until animals are turned over to their buyers at 9:00 a.m., Sunday, October 17, 1993. **All animals and equipment must be removed from the barn by 12:00 p.m.** Champion and Reserve Champion will be kept on display for the duration of the Fair. Exhibitors of Champion and Reserve Champion will be responsible for grooming steers daily.
13. All steers entered in the Junior Market Steer show must be tied in the area of the Livestock Barn designated for Junior Market Steers during the fair. Premiums on steers tied in other areas will be forfeited.
14. All exhibitors are automatically entered in the Beef Super Showperson Competition. Refer to the Beef Super Showperson Award section.
15. Any artificial means of removing or remedying physical defects or conformation in exhibition animals, such as lifting, dying or filling under the skin, will be considered fraud and deception. This includes steroids. The N.C. State Fair management reserves the right to conduct random testing. All animals giving evidence of such treatment will be barred from exhibition at this Fair, and all Fairs holding membership in the International Association of Fairs and Exposition will be notified.
16. The Superintendent reserves the right to inspect the cattle premises at anytime between May 15 and October 14, 1993.
17. Any question not covered by these rules will be ruled on by the Superintendent.

EXCEPT AS NOTED, ALL GENERAL RULES OF THE FAIR AND OF THE LIVESTOCK DIVISION WILL APPLY AND GOVERN THIS DEPARTMENT.

RULES ON ENTERING 1993:

1. These entries must be sent to N.C. STATE FAIR, Junior Market Steer Show, 1025 Blue Ridge Blvd., Raleigh, N.C. 27607.
2. These entries must include each exhibitor's name, full mailing address, phone number, county, and number of animals to be entered. Entry forms **MUST** be completely filled out to be accepted. Use one entry form for each Exhibitor and a separate entry form for each show.
3. The N.C. State Fair livestock show officials reserve the right to inspect the steer and implement an identification program for the steers after they are entered in the State Fair.

STATE FAIR JUNIOR STEER SHOW
(To Be Shown At Halter)

Class
L.1A - Steers
(No More than 15 steers will be shown per class.)

	1st	2nd	3rd	4th	5th	6th	7th	8th	9th	10th	11th	12th	13th	14th	15th
	$150	$145	$140	$135	$130	$125	$120	$115	$110	$105	$100	$95	$90	$85	$80
L.1B - Champion Steer	Banner - Trophy - $100														
L.1C - Reserve Champion Steer	Banner - Trophy - $50														

Mileage Payments

The State Fair Management will pay mileage compensation for animals exhibited in the Junior Steer Show as outlined here. Payment will be made for each animal based on the distance (one-way) between the county seat of the county involved and Raleigh. For computing mileage, the official Highway Map issued by the State Department of Transportation will be used. Payments will be made on the basis of $.10 per mile per animal.

ENTRIES CLOSE SEPTEMBER 15, 1993

STATE FAIR JUNIOR BEEF HEIFER SHOW
DEPARTMENT "L-2"
TOTAL PREMIUMS OFFERED - $10,880

JUDGES: CHARLES BURKE, Panhandle, Texas, British Breeds
DON BOGGS, Brookings, South Dakota, Exotics & Commercial

RULES AND REGULATIONS FOR JUNIOR BEEF HEIFER SHOW

1. Exhibitors must nominate heifers by MAY 15, 1993. Exhibitors are allowed to nominate four head. Tattoos will be checked by the N.C. Cooperative Extension Service. An ID form must be completed and turned in by JULY 15, 1993.
2. All heifers accepted must be checked in between the hours of 1 p.m. to 5 p.m., Thursday, October 14, 1993. Heifers will be checked for tatoo against registration and ID papers. Registration papers must accompany all heifers entered in class A, B, C, D, F and G. All heifers entered are subject to being mouthed. CONFIRMATION LETTER RECEIVED FROM THE STATE FAIR OFFICE CONFIRMING THE RECEIPT OF ENTRIES MUST BE PRESENTED BY EXHIBITORS AT CHECK-IN.
3. Heifers must be in the exhibitors care and possession by July 15, 1993. Ownership by exhibitors is not required; however, a letter from the owner certifying that the heifer has been under the care of the exhibitor MUST accompany the completed entry form. If letter is not present, the heifer is not entered.
4. Open to North Carolina residents under 19 years of age as of October 15, 1993.
5. Exhibitors will be allowed to enter three heifers but will be limited to exhibit two of the entries in the Heifer Show. No SUBSTITUTIONS will be allowed.
6. Heifers must be halter broken. Unruly animals that may endanger the safety of exhibitors will be asked to leave the ring.
7. Entries are due NO LATER THAT SEPTEMBER 15, 1993. This rule will be enforced.
8. HEALTH: The general rules outlined for the Livestock Department will apply.
9. **Entries for Junior Beef Show must be on separate entry forms from the Open Beef Show.**

10. Any listed breed with less than 15 head entered in the Junior Beef Heifer Show will show in the Commercial classes. Any breed that fails to show a minimum of 15 head for two consecutive years will be dropped from catalog.
11. If a junior has more than one heifer in a class, the other heifer must be shown by a junior approved by the show superintendent.
12. Heifer show will be held on Saturday, October 16, 1993, beginning and 3 p.m. British cattle and Exotic cattle (including commercial) will be exhibited in separate show rings.
13. Exhibitors will furnish feed for all their animals during the Fair until animals are released at 10:00 a.m., Sunday, October 17, 1993. **All cattle must be removed from the barn by 12:00 p.m**.
14. All exhibitors are automatically entered in the Beef Super Showperson Competition. Refer to the Beef Super Showperson award section.
15. Premiums: Breed Champion $50.00 Plate
    Reserve Breed Champion $25.00 Plate
    Breed Champion trophies will be provided by the N.C. State Fair.
16. Classes are as follows and will be shown in the following order:

RING 1

L.2.A. Polled Hereford
(1) March and April, 1993
(2) January and February, 1993
(3) November and December, 1992
(4) September and October, 1992
(5) July and August, 1992
(6) May and June, 1992
(7) March and April, 1992
(8) January and February, 1992
(9) November and December 1991

L.2.B. Hereford
(1) March and April, 1993
(2) January and February, 1993
(3) November and December, 1992
(4) September and October, 1992
(5) July and August, 1992
(6) May and June, 1992
(7) March and April, 1992
(8) January and February, 1992
(9) November and December 1991

L.2.C. Angus
(1) March and April, 1993
(2) January and February, 1993
(3) November and December, 1992
(4) September and October, 1992
(5) July and August, 1992
(6) May and June, 1992
(7) March and April, 1992
(8) January and February, 1992
(9) November and December 1991

RING 2

L.2.D. Simmental (7/8 and above)
(1) March and April, 1993
(2) January and February, 1993
(3) November and December, 1992
(4) September and October, 1992
(5) July and August, 1992
(6) May and June, 1992
(7) March and April, 1992
(8) January and February, 1992
(9) November and December 1991

L.2.E. Commercial and Other Purebred
(1) March and April, 1993
(2) January and February, 1993
(3) November and December, 1992
(4) September and October, 1992
(5) July and August, 1992
(6) May and June, 1992
(7) March and April, 1992
(8) January and February, 1992
(9) November and December 1991

L.2.F. Gelbvieh (7/8 and above)
(1) March and April, 1993
(2) January and February, 1993
(3) November and December, 1992
(4) September and October, 1992
(5) July and August, 1992
(6) May and June, 1992
(7) March and April, 1992
(8) January and February, 1992
(9) November and December 1991

L.2.G. Charolais
(1) March and April, 1993
(2) January and February, 1993
(3) November and December, 1992
(4) September and October, 1992
(5) July and August, 1992
(6) May and June, 1992
(7) March and April, 1992
(8) January and February, 1992
(9) November and December 1991

MILEAGE PAYMENTS

The State Fair Management will pay mileage compensation for animals exhibited in the Junior Heifer Show as outlined here. Payment will be made for each animal based on the distance (one-way) between the county seat of the county involved and Raleigh. For computing mileage, the official Highway Map issued by the State Department of Transportation will be used. Payments will be made on the basis of $.10 per animal, per mile.

PLACINGS

	1	2	3	4	5	6	7	8	9	10	11	12	13	14	15	16-25	26-35
1.	50																
2.	55	50															
3.	60	55	50														
4.	65	60	55	50													
5.	70	65	60	55	50												
6.	75	70	65	60	55	50											
7.	80	75	70	65	60	55	50										
8.	80	75	70	65	60	55	50	45									
9.	85	80	75	70	65	60	55	50	45								
10.	85	80	75	70	65	60	55	50	45	40							
11.	90	85	80	75	70	65	60	55	50	45	40						
12.	90	85	80	75	70	65	60	55	50	45	40	35					
13.	95	90	85	80	75	70	65	60	55	50	45	40	35				
14.	95	90	85	80	75	70	65	60	55	50	45	40	35	30			
15.	100	95	90	95	80	75	70	65	60	55	50	45	40	35	30	25	20

Beef Super Showperson Award
Department "L.8"

The objective of the Beef Super Showperson Award is to provide recognition to youth that have developed proper showmanship skills through work with their livestock projects. These skills will be evaluated separately from the quality of the animal shown while the youth exhibit an animal in the Junior Market Steer and Heifer Shows. The showperson judge, a second official, will select the youth solely on their showmanship ability.

Youth are automatically entered into this showmanship competition. Youth must exhibit the animal they entered to be fully eligible for the award. Youth that show for another exhibitor will **NOT** be eligible.

Awards will be provided to the youth that are selected based on the age groups listed below. Show age will be the age of the youth as of October 15, 1993. Thus, the age of the child will be taken into consideration. Proper exhibitor numbers must be worn to be considered. Each age group will be distinguished by distinct color differences in exhibitor numbers.

8 years of age & under
9-10 years of age
11 - 12 years of age
13 - 14 years of age
15 - 16 years of age
17 - 18 years of age

Recipients of the Super Showperson Award will be recognized at the conclusion of each class. A **one time** monetary award of $25.00 and a Beef Super Showperson pin will be provided by the NC State Fair to each exhibitor honored. Youth may be recognized in more than one class if circumstances merit the award.

Youth to be recognized per age group will not be a set number. No minimum or maximum quotas exist. The showmanship judge will simply recognize all youth that are deserving of the Super Showperson Award.

Jr. Beef Herdsmen's Contests

1st–$125 2nd–$100 3rd–$75 4th–$50 5th–$25

Special prizes will be awarded in contests for herdsmen, shepherd and caretakers of animals in all livestock departments. All herdsmen will automatically be considered entrants and no special entry is required. Judges will be assigned by the Livestock director. The contests will start at a time designated by each Department.

The following score card will serve as the basis for the judge in the Herdsman's contest making their decisions:

	Points
Condition and cleanliness of herd or flock	20
Neatness and cleanliness of herdsmen and helpers	10
Courtesy and deportment of herdsmen and helpers	8
Method of keeping feed and bunks	10
Cleanliness of stalls or pens	10
Cleanliness of alleys	10
Decoration attractiveness of barns	6
Promptness in getting animals into and out of show ring	12
Expertness evidenced in showing livestock	10
Cooperation in case of emergencies	4
	100

ENTRIES CLOSE SEPTEMBER 15, 1993

NORTH CAROLINA STATE FAIR
JUNIOR MARKET BARROW SHOW
DEPARTMENT "L-3"
PREMIUMS OFFERED - $3,595

SUPERINTENDENT:
E. BRUCE SHANKLE II, Marketing Specialist, NCDA

JUDGE:
WARREN BEELER, Coneyville, Kentucky

AUCTIONEER:
DONALD BOWMAN, Wallace ,NC

PARTICIPANTS: Junior (Exhibitors must be under 19 years of age as of October 15, 1993, and residents of the state of North Carolina.)
ENTRY DEADLINE: September 15, 1993.
BARROWS MUST BE IN PLACE by 5:00 p.m., Thursday, October 14, 1993.
SHOW TIME: 9:00 a.m., Friday, October 15, 1993.
SALE TIME: 11:00 a.m., Saturday, October 16. Champion and Reserve Champion. Remaining will be sold at 3:00 p.m., in the Swine Building.
CLASSES: (If less than 10 animals are entered all will show in one class.) (No oil or powder to be used on barrows.) Any oil used on Market Barrows will disqualify the animal from showing or sale. Classes will be determined after all animals are weighed with a maximum of 15 animals per class.
ENTRIES: Each exhibitor may exhibit a total of two barrow.
SALE: Champion and Reserve Champion barrows will be sold and each Junior Exhibitor will be afforded the opportunity to sell one barrow in the sale. (See sale department for details.)
DISPLAY: Champion and Reserve Champion barrows will be on display during fair week. All other Junior barrows will be released at 8:00 a.m., Sunday, Oct.17, 1993. EXHIBITORS WILL CARE FOR THEIR ANIMALS UNTIL RELEASE TIME. Any animals that are not properly fed and watered on Saturday, Oct.16, 1993 and Sunday, Oct.17, 1993 *will not receive any premium.*
HEALTH: All barrows must be accompanied by an official health certificate which among other things stipulates that animal has passed a negative official test for pseudorabies within 30 days or has come from a pseudorabies qualified herd. (See details under Livestock Health Regulations.)
MILEAGE COMPENSATION: The State Fair Management will pay mileage $.05 per animal, per mile for barrows exhibited in the Junior Barrow Show based on the one-way distance between the home county seat and Raleigh.

Classes will be determined by weight with no more than 15 barrows per class with the classes divided into three divisions.

CLASS
L3A (210-250) on foot
L3B Division 1-Championship and Reserve Champion ..... Rosettes
L3C Division 2-Championship and Reserve Champion ..... Rosettes
L3D Division 3-Championship and Reserve Champion ..... Rosettes
L3E Grand Champion ..... Plaque
L3F Reserve Grand Champion ..... Plaque
L3G Junior Market Barrow Showmanship ..... $20.00 & Super Showperson Pin

Guidelines for SUPER SHOWPERSON AWARD; The objective of the Super Showperson Award is to provide recognition to youth that have developed proper showmanship skills through work with their livestock projects. These skills will be evaluated separately from the quality of the animal shown while the youth exhibit an animal in the Junior Market Barrow Show. The showperson judge will select the youth solely on their showmanship ability.

YOUTH ARE AUTOMATICALLY ENTERED INTO THIS SHOWMANSHIP COMPETITION. Youth must exhibit the animal they entered to be fully eligible for this award.

Awards will be presented to the youth that are selected based on the age groups listed below.

8 years of age & under 9 - 13 years of age 14 - 18 years of age

AGE OF YOUTH AS OF OCTOBER 15, 1993

Proper exhibitor numbers, color coded for age group, must be worn to be eligible for showmanship competition.

Recipients of the Super Showperson Award will be recognized at the conclusion of each class. A ONE TIME monetary award of $20.00 and a Super Showperson pin will be awarded to each exhibitor selected.

Youth to be recognized per age group will NOT be a set number. The showmanship judge will recognize all youth that are deserving of the Super Showperson award.

PREMIUM SCHEDULE IN DOLLARS

Animals Exhibited	1st	2nd	3rd	4th	5th	6th	7th	8th	9th	10th	11th-15th
1	45										
2	48	45									
3	51	48	45								
4	54	51	48	45							
5	57	54	51	48	45						
6	60	57	54	51	48	45					
7	63	60	57	54	51	48	45				
8	66	63	60	57	54	51	48	45			
9	69	66	63	60	57	54	51	48	45		
10	72	69	66	63	60	57	54	51	48	45	
11-15	72	69	66	63	60	57	54	51	48	45	40

ENTRIES CLOSE SEPTEMBER 15, 1993

JUNIOR MARKET LAMB SHOW
DEPARTMENT "L-4"
PREMIUMS OFFERED - $4,720

SUPERINTENDENT:
BILL SPARROW, JR., Durham, N.C.

JUDGE:
ALLEN TURNER, Coleman, Texas

SUPER SHOWPERSON JUDGE:
ROGER CARR, South Whitley, Indiana

AUCTIONEER:
DAN WILLIAMS, Boone, N.C.

RULES AND REGULATIONS - JUNIOR MARKET LAMB SHOW AND SALE

1. Exhibitors must be under 19 years of age as of October 15, 1993 and residents of North Carolina.
2. Lamb must be owned by the exhibitor at least 60 days before show and date.
3. Lambs shown must be wethers.
4. Lambs will be shown as individuals. Each exhibitor is limited to two entries. There is no minimum age for exhibitors; however, exhibitors are expected to show their entry.
5. If a junior has more than one lamb in a class, the second lamb must be shown by a junior approved by the show Superintendents.
6. All lambs will be mouthed when unloaded and must have all temporary (baby) teeth in place at the time of the show.
7. Lambs will be weighed and numbered between 10:00 a.m. to noon and 1:00 p.m. to 4:00 p.m., Thursday, October 14, 1993.
8. Fleece must be dry at weighing, and lambs must weigh between 95 and 125 pounds. Lambs weighing in less than 93 or more than 127 will not be allowed to reweigh.
9. Lamb show entries must be made on different entry form than sheep in open show.
10. Class size will be limited to 20 head. If the number of entries exceeds 20 the entries will be divided to form additional classes at the discretion of the Superintendent.
11. Major fitting should be done prior to arrival at the Fair.
12. The closing date for entries shall be September 15, 1993. Entries must include Social Security Number.
13. Lambs will be shown Friday, October 15, 1993, beginning at 1:00 p.m.
14. The sale will begin at 11:00 a.m., Saturday, October 16, 1993. Refer to sale section in catalog.
15. Exhibitors will feed and care for all their animals during the Fair until animals are delivered to the Lamb Sale Coordinator at 8:00 a.m., Sunday, October 17, 1993. Any exhibitor who fails to deliver their lamb or lambs WILL FORFEIT THEIR PREMIUM.
16. Any questions not covered by these rules will be ruled on by the Superintendents.
17. Valid health certificates must accompany all market lambs.

EXCEPT AS NOTED, ALL GENERAL RULES OF THE FAIR AND OF THE LIVESTOCK DIVISION WILL APPLY AND GOVERN THIS DEPARTMENT.

Class
L4A Junior Market Lambs (See Premium Schedule)
L4B Champion Lamb (Trophy - Banner)
L4C Reserve Champion Lamb (Trophy - Banner)

N.C. SUFFOLK ASSOCIATION TROPHY

Presented by the N.C. Suffolk Association to the highest placing qualified Suffolk Lamb in the championship market lamb class. To qualify, lambs must be sired by a registered Suffolk ram from a N.C. Suffolk Association flock and have a signed and dated certification card. Certification cards will be issued by the breeder of the lamb and must be in the exhibitor's possession at the time of showing.

PREMIUM SCHEDULE

ANIMALS EXHIBITED PER CLASS

	1	2	3	4	5	6	7	8	9	10	11	12	13	14	15	16	17	18	19	20
1	30																			
2	32	30																		
3	34	32	30																	
4	36	34	32	30																
5	38	36	34	32	30															
6	40	38	36	34	32	30														
7	42	40	38	36	34	32	30													
8	44	42	40	38	36	34	32	30												
9	46	44	42	40	38	36	34	32	30											
10	48	46	44	42	40	38	36	34	32	30										
11	50	48	46	44	42	40	38	36	34	32	30									
12	52	50	48	46	44	42	40	38	36	34	32	30								
13	54	52	50	48	46	44	42	40	38	36	34	32	30							
14	56	54	52	50	48	46	44	42	40	38	36	34	32	30						
15	58	56	54	52	50	48	46	44	42	40	38	36	34	32	30					
16	60	58	56	54	52	50	48	46	44	42	40	38	36	34	32	30				
17	62	60	58	56	54	52	50	48	46	44	42	40	38	36	34	32	30			
18	64	62	60	58	56	54	52	50	48	46	44	42	40	38	36	34	32	30		
19	66	64	62	60	58	56	54	52	50	48	46	44	42	40	38	36	34	32	30	
20	68	66	64	62	60	58	56	54	52	50	48	46	44	42	40	38	36	34	32	30

MILEAGE PAYMENTS

The State Fair Management will pay mileage for animals exhibited in the Junior Market Lamb Show as outlined here. Payment will be made for each animal (limited to 25 per county) based on the distance (one way) between the county seat of the county involved and Raleigh. For computing mileage, the official highway map issued by the State Department of Transportation will be used. Payment will be made on the basis of $.05 per animal per mile.

Sheep Super Showperson Award

The objective of the Sheep Super Showperson Award is to provide recognition to young people who have developed proper showmanship skills while working on their livestock projects. These skills will be evaluated separately from the quality of the animal shown, and will be judged while the youth exhibits an animal in the Junior Market Lamb or Junior Ewe show. The Showperson Judge, a second official, will select the youths solely on their showmanship ability.

Exhibitors are automatically entered into this showmanship competition. Exhibitors must be showing animals they entered to be eligible for the award. Youth that show for another exhibitor will not be eligible.

Awards will be provided to the selected youths based on the age groups listed below, and show age will be the age of the youth as of October 15, 1993. Proper exhibitor numbers must be worn in order to be considered. Each age group will be distinguished by the color of the exhibitor number cards.

8 years of age & younger	13 - 14 years of age
9 - 10 years of age	15 - 16 years of age
11 - 12 years of age	17 - 18 years of age

Recipients of the Super Showperson Award will be recognized at the conclusion of each class. A **one time** monetary award of $25 and a Sheep Super Showperson pin will be provided by the North Carolina State Fair to each exhibitor honored. Youths may be recognized in more than one class if circumstances merit the award.

There will not be a set number of youths recognized in each age group. In other words, no minimum or maximum quotas exist. The Showperson Judge will simply recognize all youths that are deserving of the Super Showperson Award.

JUNIOR SHEPHERD'S CONTEST

L5L	First	Second	Third	Fourth	Fifth
	$25	$20	$15	$10	$8

All junior sheep exhibitors are automatically considered to be entrants in this contest designed to promote neatness, courtesy, attention to show requirements, and all around efficiency on the part of personnel in charge of the animal on exhibit. The contest will start at 4:00 p.m., October 15, 1993 and will continue through 12 noon, October 17, 1993. Refer to "Herdsman's Contest" section of the General Rules and Regulations of the Livestock Division.

ENTRIES CLOSE SEPTEMBER 15, 1993

JUNIOR EWE SHOW
DEPARTMENT "L-5"
TOTAL PREMIUMS OFFERED - $4,807

SUPERINTENDENTS:

DR. JEANNETTE MOORE, North Carolina State University, Raleigh

SHEEP JUDGE:
ALLEN TURNER, Coleman, Texas

SUPER SHOWPERSON JUDGE:
ROGER CARR, South Whitley, Indiana

RULES AND REGULATIONS

1. Use a separate entry form for Junior Ewe and Junior Market Lamb entries.
2. Junior ewes must be checked in at the sheep barn between 12:00 and 4:00 p.m. on Thursday, October 14, 1993. Purebred ewes must be registered and be accompanied by the registration certificates. NOTE: No pens can be used for equipment storage. Please put at least three sheep per pen.
3. Exhibitors must be residents of North Carolina and under 19 years of age as of October 15, 1993.
4. Completed entry forms will include the name, social security number and telephone number of the exhibitor for each animal. **Check the entry carefully before mailing.** No substituting of animals will be allowed, and exhibitors cannot switch animals at check-in.
5. Ewes must be owned by the exhibitor at least 60 days before the show date. Ownership of purebred ewes will be verified by registration certificates, a copy of which will be sent in with the entry form. Ownership of commercial ewes must be verified by a signed statement from the owner at entry time; enclose a written statement (signed and dated) that states: "I certify that _____(name of exhibitor) has owned his/her sheep to be shown at the N.C. State Fair for at least 60 days prior to the show date."
6. Exhibitors must have trained and fitted their entries.
7. All ewes entered in the Junior Ewe Show must be accompanied by an official Health Certificate. (See Health Regulations)
8. Classes are as follows:
   - L-5-A Hampshire, purebred
     - (1) Yearling ewe, born September 1, 1991 to December 31, 1992
     - (2) Junior ewe lamb, born after December 31, 1992
   - L-5-B Suffolk, purebred
     - (1) Yearling ewe, born September 1, 1991 to December 31, 1992
     - (2) Junior ewe lamb, born after December 31, 1992
   - L-5-C Dorset, purebred
     - (1) Yearling ewe, born September 1, 1991 to August 31, 1992
     - (2) Senior (fall), born September 1, 1992 to December 31, 1992
     - (3) Junior ewe lamb, born after December 31, 1992
   - L-5-D Commercial
     - (1) Yearling ewe, born September 1, 1991 to August 31, 1992
     - (2) Senior (fall), born September 1, 1992 to December 31, 1992
     - (3) Junior ewe lamb, born after December 31, 1992
9. Each exhibitor is limited to two ewes. Each ewe can only be entered in one class.
10. Ewes must be shown as individuals. If a junior exhibitor has more than one ewe per class, the second ewe will be shown by a junior exhibitor approved by the superintendent.
11. Class size will be limited to 20 head. If the number of entries exceeds 20 head, additional classes will be formed at the discretion of the superintendent.
12. All ewes will be mouthed when unloaded. Age of purebred ewes will be obtained from registration certificates. All junior lambs must have all temporary teeth in place at the time of the show. Commercial yearling ewes which have shed their second pair of temporary teeth will be shown subject to approval of the superintendent. Superintendent will rule on all other questions regarding age.

13. Purebred ewes are eligible to show in appropriate classes in the open sheep show provided they:
    (A) Are entered in the open show. *Use a separate entry form for the open show.*
    (B) Are accompanied by an official health certificate as required in the open show.
14. Ewes may be shown either with or without a halter. Major fitting should be done prior to arrival at the fair.
15. The Junior Wool Breed Show is now Department S-1.
16. **The closing date for entries shall be Wednesday, Sept. 15, 1993.**
17. Lambs will be shown at 9:00 a.m. on Friday, October 15, 1993.
18. Exhibitors will feed and care for their ewes during the fair. All lambs except purebred lambs entered in the open show will be released from the sheep barn at 10:00 a.m., Sunday, October 17, 1993. **All ewes must be removed from pens by 12:00 noon, Sunday.**
19. Any questions not covered by these rules will be ruled on by the superintendent.
20. EXCEPT AS NOTED, ALL GENERAL RULES OF THE FAIR AND THE LIVESTOCK DIVISION WILL APPLY AND GOVERN THIS DEPARTMENT.
21. Premiums

Supreme Grand Champion	$35.00	Trophy-Banner
Supreme Reserve Grand Champion	$30.00	Trophy-Banner
Breed Champions (4)	$20.00	Trophy
Breed Reserve Champions (4)		Trophy

Champion trophies will be provided by the N.C. State Fair

PREMIUM SCHEDULE

ANIMALS EXHIBITED PER CLASS

	1	2	3	4	5	6	7	8	9	10	11	12	13	14	15	16	17	18	19	20
1	20																			
2	22	20																		
3	24	22	20																	
4	26	24	22	20																
5	28	26	24	22	20															
6	30	28	26	24	22	20														
7	32	30	28	26	24	22	20													
8	34	32	30	28	26	24	22	20												
9	36	34	32	30	28	26	24	22	20											
10	38	36	34	32	30	28	26	24	22	20										
11	40	38	36	34	32	30	28	26	24	22	20									
12	42	40	38	36	34	32	30	28	26	24	22	20								
13	44	42	40	38	36	34	32	30	28	26	24	22	20							
14	46	44	42	40	38	36	34	32	30	28	26	24	22	20						
15	48	46	44	42	40	38	36	34	32	30	28	26	24	22	20					
16	50	48	46	44	42	40	38	36	34	32	30	28	26	24	22	20				
17	52	50	48	46	44	42	40	38	36	34	32	30	28	26	24	22	20			
18	54	52	50	48	46	44	42	40	38	36	34	32	30	28	26	24	22	20		
19	56	54	52	50	48	46	44	42	40	38	36	34	32	30	28	26	24	22	20	
20	58	56	54	52	50	48	46	44	42	40	38	36	34	32	30	28	26	24	22	20

MILEAGE PAYMENTS

The State Fair Management will pay mileage for animals exhibited in the Junior Ewe Show as outlined here. Payment will be made for each animal (limited to 25 per county) based on the distance (one way) between the county seat of the county involved and Raleigh. For computing mileage, the official highway map issued by the State Department of Transportation will be used. Payment will be made on the basis of $.05 per animal per mile.

Sheep Super Showperson Award

The objective of the Sheep Super Showperson Award is to provide recognition to young people who have developed proper showmanship skills while working on their livestock projects. These skills will be evaluated separately from the quality of the animal shown, and will be judged while the youth exhibits an animal in the Junior Market Lamb or Junior Ewe show. The Showperson Judge, a second official, will select the youths solely on their showmanship ability.

Exhibitors are automatically entered into this showmanship competition. Exhibitors must be showing animals they entered to be eligible for the award. Youth that show for another exhibitor will not be eligible.

Awards will be provided to the selected youths based on the age groups listed below, and show age will be the age of the youth as of October 15, 1993. Proper exhibitor numbers must be worn in order to be considered. Each age group will be distinguished by the color of the exhibitor number cards.

8 years of age & younger	13 - 14 years of age
9 - 10 years of age	15 - 16 years of age
11 - 12 years of age	17 - 18 years of age

Recipients of the Super Showperson Award will be recognized at the conclusion of each class. A **one time** monetary award of $25 and a Sheep Super Showperson pin will be provided by the North Carolina State Fair to each exhibitor honored. Youths may be recognized in more than one class if circumstances merit the award.

There will not be a set number of youths recognized in each group. In other words, no minimum or maximum quotas exist. The Showperson Judge will simply recognize all youths that are deserving of the Super Showperson Award.

JUNIOR SHEPHERD'S CONTEST

	First	Second	Third	Fourth	Fifth
L5L	$25	$20	$15	$10	$8

All junior sheep exhibitors are automatically considered to be entrants in this contest designed to promote neatness, courtesy, attention to show requirements, and all around efficiency on the part of personnel in charge of the animal on exhibit. The contest will start at 4:00 p.m., October 14, 1993 and will continue through 8:00 a.m., October 17, 1993. Refer to "Herdsman's Contest" section of the General Rules and Regulations of the Livestock Division.

ENTRIES CLOSE SEPTEMBER 15, 1993

SWINE
DEPARTMENT "M"
TOTAL PREMIUMS OFFERED - $18,720

SUPERINTENDENT:
DR. JAMES R. JONES, Extension Swine Husbandry, N.C. State University

ASSISTANT SUPERINTENDENT:
BRUCE SHANKLE, Marketing Specialist, NCDA

SHOW DIRECTOR:
RUSSELL WOOD, Willow Springs, N.C.

JUDGE:
Breed Shows - GARY CHILDS, Pelham, Georgia
Barrow Shows -WARREN BEELER, Coneyville, Kentucky

INFORMATION FOR SWINE EXHIBITORS

Senior Swine Shows - Open to the World
Junior Swine Shows - N.C. residents under 19 years of age as of October 16, 1993.
ENTRIES CLOSE: Saturday, September 15, 1993 or prior if all pens are allocated.
Animals Must be in Place
JUNIOR SHOW ANIMALS: Monday after 1:00 p.m., October 18, 1993
MARKET BARROW SHOW ANIMALS: Thursday, October 14, 1993 at 5 p.m.
SENIOR SWINE SHOW ANIMALS: after 1:00 p.m. October 18 and before 12:00 noon October 19
JUDGING STARTS
JUNIOR SHOW: Tuesday, October 19 at 2:00 p.m.
PERFORMANCE MARKET HOG SHOW: Friday, October 15 at 2:30 p.m.
BARROW SHOW: Saturday, October 16, at 12:30 p.m.

SENIOR SHOW: Duroc, Poland China and Spots - Tuesday, October 19 at 2:30 p.m.
Chester White, Tamworth, Berkshire, Hampshire, Yorkshire and Landrace, Wednesday, October 20 at 2:00 p.m.

RELEASE TIME: Thursday, October 21, at 1:00 p.m. IF ANIMALS are removed earlier premiums will be forfeited. Barn will be cleared of animals and will be cleaned and rebedded between Sunday, October 17, 4:00 p.m. and Monday, October 18, at noon.

RULES AND REGULATIONS
Breeding Classes

Except in cases of conflict, in which event the following rules and regulations will prevail, the General Rules and Regulations of the Fair, and the General Rules and Regulations of the Livestock Division, will govern this department. BE SURE TO READ BOTH BEFORE ENTERING OR COMPETING IN THIS DEPARTMENT. Some - but not all - are repeated herewith for emphasis, and others of the following Rules and Regulations apply only to this department.

MAKE YOUR ENTRIES EARLY! The right is reserved and will be used to reject entries received after all available space is taken, even though this time occurs before date of closing entries.

Official printed forms must be used in making applications for entry. Two will be found in the back of this book. Additional copies are available upon request. Use separate forms for entries in other departments. *Be sure to fill in the application form completely, accurately, and legibly.* Give your rural route number, post office box number, or city street address, county, and zip code.

Indicate on the form the total number animals you will exhibit in each class and each show. For entries in the senior classes (including barrow shows), payment of $2.00 per head must accompany your application. No fee is required for entries in the Junior Show.

List the class number, as indicated in the premium list, for which each entry is made. Do not make entries in the championship classes.

All breeding animals must be registered with their respective breed associations and certificates of registration must be presented at time of show for checking as to earmarks.

All animals must be entered in the name of the bona fide owner who must have owned the animal prior to September 15, 1993.

No exhibitor may make more than two entries in any one class except that 3 barrows may be shown per class.

Boars, one year old and older, shall have their tusks removed prior to showing, or they will be disqualified.

Health regulations of the Veterinary Division of the N.C. Department of Agriculture will be strictly enforced. BE SURE TO READ THESE UNDER "GENERAL RULES AND REGULATIONS OF THE LIVESTOCK DIVISION" before entering or competing in this department.

Mail entries, make checks for pen fees payable to, and address request for additional application forms and further information, to: N.C. STATE FAIR, 1025 Blue Ridge Blvd., Raleigh, N.C. 27607.

REGISTRATION CERTIFICATE RESOLUTION

All exhibitors and their helpers will be required to carry the registration certificate for each animal into the show arena. He then would be able to rapidly and absolutely identify that hog as the one shown and officially eligible for the class by his registration certificate showing farrowing date and ear marks. Further, an animal that is exhibited and not properly identified will be thrown out of the show. Unanimously approved by all secretaries of the members of the National Association of Swine Records, March 2, 1958.

Any registration certificate that have been altered or falsified will result in the exhibitor being dismissed from the show.

SENIOR SWINE SHOW
(Open to the World)

HERDSMEN'S CONTEST

	First	Second	Third	Fourth	Fifth
M-1	$30.00	$25.00	$20.00	$15.00	$10.00

All herdsmen in charge of swine entered in the Senior Show at the State Fair will automatically be considered entrants in this contest, designed to promote neatness, courtesy, attention to show requirements, and all around efficiency on the part of personnel in charge of the animals on exhibit. The contest will start Tuesday, October19at noon and will continue through Thursday, October 21 at 1:00 p.m., at which time the winners will be announced. The score card which will serve as a basis for the judges making their decisions will be found under the General Rules and Regulations of the Livestock Division.

PREMIUM SCHEDULE IN DOLLARS

Animals Exhibited	1st	2nd	3rd	4th	5th	6th	7th	8th	9th	10th
1	30									
2	32	30								
3	34	32	30							
4	36	34	32	30						
5	38	36	34	32	30					
6	40	38	36	34	32	30				
7	42	40	38	36	34	32	30			
8	44	42	40	38	36	34	32	30		
9	46	44	42	40	38	36	34	32	30	
10	48	46	44	42	40	38	36	34	32	30

CLASSES AND ENTRY NUMBERS

	Berkshire M	Duroc M	Hampshire M	Spots M	Tamworth M
Boar-Senior Pig - Farrowed June 1-Nov. 30, 1992	3	29	55	81	107
December Boar - Farrowed during December , 1992	4	30	56	82	108
January Boar - Farrowed during January, 1993	5	31	57	83	109
February Boar - Farrowed during February, 1993	6	32	58	84	110
March Boar - Farrowed during March, 1993	7	33	59	85	111
April Boar - Farrowed during April, 1993	8	34	60	86	112
*Senior Champion Boar	9	35	61	87	113
*Reserve Senior Champion Boar	10	36	62	88	114
*Junior Champion Boar	11	37	63	89	115
*Reserve Junior Champion Boar	12	38	64	90	116
*Grand Champion Boar	13	39	65	91	117
*Reserve Grand Champion Boar	14	40	66	92	118
Sow-Junior Yearling - Farrowed Dec.1-May 21, 1992	15	41	67	93	119
Sow-Senior Pig - Farrowed June 1-Nov. 30, 1992	16	42	68	94	120
December Sow - Farrowed during December , 1992	17	43	69	95	121
January Sow - Farrowed during January, 1993	18	44	70	96	122
February Sow - Farrowed during February, 1993	19	45	71	97	123
March Sow - Farrowed during March, 1993	20	46	72	98	124
April Sow - Farrowed during April, 1993	21	47	73	99	125
*Senior Champion Sow	22	48	74	100	126
*Reserve Senior Champion Sow	23	49	75	101	127
*Junior Champion Sow	24	50	76	102	128
*Reserve Junior Champion Sow	25	51	77	103	129
*Grand Champion Sow	26	52	78	104	130
*Reserve Grand Champion Sow	27	53	79	105	131

*Ribbons Only

CLASSES AND ENTRY NUMBERS

	Yorkshire M	Poland China M	Landrace M	Chester White M
Boar-Senior Pig - Farrowed June 1-Nov. 30, 1992	133	159	276	303
December Boar - Farrowed during December , 1992	134	160	277	304
January Boar - Farrowed during January, 1993	135	161	278	305
February Boar - Farrowed during February, 1993	136	162	279	306
March Boar - Farrowed during March, 1993	137	163	280	307
April Boar - Farrowed during April, 1993	138	164	281	308
*Senior Champion Boar	139	165	282	309

*Reserve Senior Champion Boar	140	166	283	310
*Junior Champion Boar	141	167	284	311
*Reserve Junior Champion Boar	142	168	285	312
*Grand Champion Boar	143	169	286	313
*Reserve Grand Champion Boar	144	170	287	314
Sow-Junior Yearling - Farrowed Dec.1-May 31, 1992	145	171	288	315
Sow-Senior Pig - Farrowed June 1-Nov. 30, 1992	146	172	289	316
December Sow - Farrowed during December , 1992	147	173	290	317
January Sow - Farrowed during January, 1993	148	174	291	318
February Sow - Farrowed during February, 1993	149	175	292	319
March Sow - Farrowed during March, 1993	150	176	293	320
April Sow - Farrowed during April, 1993	151	177	294	321
*Senior Champion Sow	152	178	295	322
*Reserve Senior Champion Sow	153	179	296	323
*Junior Champion Sow	154	180	297	324
*Reserve Junior Champion Sow	155	181	298	325
*Grand Champion Sow	156	182	299	326
*Reserve Grand Champion Sow	157	183	300	327

*Ribbons Only

ENTRIES CLOSE SEPTEMBER 15, 1993

JUNIOR SWINE SHOW
DEPARTMENT "M-1"
TOTAL PREMIUMS OFFERED - $1,955

JUDGING:

Tuesday, October 19, at 2:00 p.m.

Except as noted, all the following rules and regulations of Swine Department, the Livestock Division, and the General Rules and Regulations of the Fair will prevail in this show. BE SURE TO READ ALL THESE RULES BEFORE MAKING YOUR ENTRIES IN THE JUNIOR SWINE SHOW.

The Junior Swine Show is open only to North Carolina boys and girls under 19 years of age as of October 15, 1993.

All animals and registration papers must be presented to the Superintendent of the Show before animals are driven in the ring.

The animals must be registered with the respective breed association in the name of the Junior Exhibitor. Classes will be determined by age and sex and not by breed.

Each Junior Exhibitor is eligible to enter:

2 Junior Boars; 2 Senior and 2 Junior Females.

Ribbons will be presented to top five placings in each class. Premiums will be paid according to premium Schedule in Senior Swine Show. The top 2 animals of each Junior Show class and of each breed will be eligible for competition in the Open Show. However, an individual Junior exhibitor may bring only one (1) animal from the Junior Show into any particular class of the Senior Show.

Junior animals are released Thursday, October 21, 1993, at 1:00 p.m.

JUNIOR SWINE SHOWMANSHIP CONTEST
ENTRIES AND JUDGING

M1-200 JUNIOR SHOWMANSHIP ..... $20.00 & SUPER SHOWPERSON PIN

Guidelines for SUPER SHOWPERSON AWARD: The objective of the Super Showperson Award is to provide recognition to youth that have developed proper showmanship skills through work with their livestock projects. These skills will be evaluated separately from the quality of the animal shown while the youth exhibit an animal in the Junior Swine Show. The showperson judge will select the youth solely on their showmanship ability.

YOUTH ARE AUTOMATICALLY ENTERED INTO THIS SHOWMANSHIP COMPETITION. Youths must exhibit the animal they entered to be fully eligible for this award.

Awards will be presented to the youths that are selected based on the age groups listed below.
8 years of age & under 9 - 13 years of age 14 - 18 years of age
AGE OF YOUTH AS OF OCTOBER 15, 1993

Proper exhibitor numbers, color coded for age group, must be worn to be eligible for showmanship competition.

Recipients of the Super Showperson Award will be recognized at the conclusion of each class. A **one time** monetary award of $20.00 and a Super Showperson pin will be awarded to each exhibitor selected.

Youth to be recognized per age group will NOT be a set number. The showmanship judge will recognize all youth that are deserving of the Super Showperson award.

JUNIOR SWINE SHOW
Classification and Ages

	Entry Numbers
Junior Boar - Farrowed after Jan. 1, 1993	M1-203
Champion Boar	M1-204
Reserve Champion Boar	M1-205
Senior Female - Farrowed June 1 - Dec. 31, 1992	M1-206
Junior Female - Farrowed after Jan.1, 1993	M1-207
Champion Sow	M1-208
Reserve Champion Sow	M1-209

(Rosettes for top two of each breed per class)

PREMIUM SCHEDULE IN DOLLARS
(Barrow Show Classes, M2-262, M2-263, M2-264 and Class M2-263 and On-Rail Class M2-265)

Animals Exhibited	1st	2nd	3rd	4th	5th	6th	7th	8th	9th	10th	11th-15th
1	45										
2	48	45									
3	51	48	45								
4	54	51	48	45							
5	57	54	51	48	45						
6	60	57	54	51	48	45					
7	63	60	57	54	51	48	45				
8	66	63	60	57	54	51	48	45			
9	69	66	63	60	57	54	51	48	45		
10	72	69	66	63	60	57	54	51	48	45	
11-15	72	69	66	63	60	57	54	51	48	45	40

Premium on class M2-265 (Rail) will extend payment on placings 16-20 at $40.00 per placing.

ENTRIES CLOSE SEPTEMBER 15, 1993

STATE FAIR MARKET BARROW SHOW DEPARTMENT "M-2" TOTAL PREMIUMS OFFERED - $3,960

RULES: Except where noted, the general rules of the Fair and of the Livestock Department will apply and govern this Show.

JUDGING:

Classes will show on Saturday, October 16, at 12:30 p.m., lightweight to heavyweight, with classes not to exceed 20 animals each, followed by a championship drive.

The show is open to purebred or crossbred barrows weighing between 210-250 pounds. Entries are not limited to exhibitors in the Senior or Junior Swine Shows. An exhibitor (individual, firm, family or herd) may show 3 entries in each class or a maximum of 6 animals.

(No Oil or Powder to be use on Barrows.)

All of the animals as placed on foot will be slaughtered and will be eligible for premiums in the on-rail class. However, the Judge is instructed to disqualify and eliminate from competition any defective or unsound animals. Barrows that are obviously over age and barrows that are late castrates can be disqualified and eliminated. All barrows will be sold to a packer as determined by the Livestock Director.

The carcass placing will be on the basis of certification requirements, estimated percent lean cuts, and carcass quality as determined by the Carcass Evaluation Committee. Estimated lean cuts will be determined by conversion factors endorsed by National Pork Producers Council using carcass weight, loin eye area and fat depth.

(An official health certificate is required for all barrow. Negative test for PRV within 30 days for non-qualified herds.)

MARKET BARROW SHOW (BARROWS ONLY)
Classifications, Weights, and Entry Numbers

Individual
M2-262 (210-224) On Foot
M2-263 (225-234) On Foot
M2-264 (235-250) On Foot
M2-265 (210-250) Rail

M2-266 Grand Champion Individual (On Foot) ..... Trophy
M2-267 Reserve Grand Champion Individual (On Foot) ..... Trophy

ENTRIES CLOSE SEPTEMBER 15, 1993

STATE FAIR NORTH CAROLINA PERFORMANCE MARKET HOG SHOW DEPARTMENT "M-3" TOTAL PREMIUMS OFFERED $3,960

PARTICIPANTS: This Performance Carcass Show is restricted to North Carolina resident exhibitors showing barrows or gilts weighing a minimum of 210 lbs. or a maximum of 250 lbs. on October 14, 1993.

ELIGIBILITY DEADLINE: Pigs must be nominated through County Extension agents or State Swine Extension Specialists (limited to 10 entries per farm, firm or family) by July 7, 1993. Pigs must be weighed on test between July 12 and 21.

ENTRY DEADLINE: September 15, 1993 and entry fee for the fair is $2.00 per head.

PIGS MUST BE IN PLACE: By 5:00 p.m. Thursday, October 14, 1993.
SHOW TIME: 2:00 p.m. Friday, October 15, 1993.
CLASSES: Limited to 15 animals per class (no oil or powder to be used on animals) determined by weight.
ENTRIES: Each exhibitor may exhibit a total of 3 animals (barrows or gilts weighing between 210 and 250 lbs).
CARCASS PLACING: All animals placed on foot will be eligible for premiums in the on-rail class. All pigs will be sold to a packer as determined by the Livestock Director and carcass placing will be on the basis of certification requirements and pounds of lean gain per day on test as determined by the Carcass Evaluation Committee.
PREMIUMS: Same premium schedule as Market Barrow Show.
HEALTH: An official health certificate is required for all hogs and a negative PRV test within 30 days is required for pigs from non-qualified herds.

MARKET HOG SHOW (BARROWS AND GILTS)
Classifications, Weights and Entry Numbers

Individual
M3-366 (210-250 lb.) On Foot
M3-367 (210-250 lb.) Rail

M3-368 Grand Champion Individual (on foot) ..... Trophy
M3-369 Reserve Grand Champion Individual (on foot) ..... Trophy

ENTRIES CLOSE SEPTEMBER 15, 1993

SHEEP
DEPARTMENT "N"
TOTAL PREMIUMS OFFERED - $6,506

SUPERINTENDENTS:
DR. ROGER CRICKENBERGER, North Carolina Cooperative Extension Service, NCSU
BARBARA PUGH
JUDGE:
DR. GERALD FITCH, Oklahoma State University

INFORMATION FOR SHEEP EXHIBITORS

COMPETITION: Open to the World
ENTRIES CLOSE: W ednesday, September 15, 1993. Animals should arrive at the fairground between 3:00 p.m. and 8:00 p.m., Sunday, October 17, 1993.
JUDGING STARTS: Tuesday, October 19 at 8:30 a.m.

RELEASE OF EXHIBITS: Wednesday, October 20 at 8:00 a.m. and POSITIVELY NOT BEFORE THAT DATE AND TIME. PREMIUMS WILL BE FORFEITED IF ANIMALS ARE REMOVED FROM PENS BEFORE 8:00 A.M.

RULES AND REGULATIONS

Except in case of conflict, in which event the following Rules and Regulations will prevail, the Rules and Regulations of the Livestock Division, and the General Rules and Regulations of the Fair will govern this department. BE SURE TO READ BOTH BEFORE ENTERING OR COMPETING IN THIS DEPARTMENT. Some - but not all- are repeated herewith for emphasis, and others of the following Rules and Regulations apply only to this department.

MAKE YOUR ENTRIES EARLY! The right is reserved to reject applications received after all available space is taken.

Official printed forms must be used in making applications for entry. Two will be found in the back of this book. Additional copies are available upon request. Use separate forms for entries in other departments.

Be sure to fill in the application form completely, accurately and legibly. Give your rural route number, post office box number, or city

street address, and zip code and telephone number. Be sure to include Social Security # or Federal Tax ID#.

Indicate on the form the total number of animals you will exhibit. Payment of $2.00 per animal entered must accompany your application. Pen space will be asssigned by the superintendent.

List the class number, as indicated in the premium list, for which each entry is made. Do not make entries in the Championship classes. Indicate if you plan to make entries in the group classes, but it is not necessary to name the animals which will make up your group entry until after the judging of the individual classes. Entries in group classes must have previously been exhibited in the individual classes.

All animals over three (3) months of age must be registered with their breed association in the name of the bona fide owner, who must have owned the animal for at least 30 days prior to October 1, 1993.

List, also on the application form the registry number, date of birth, sex and number of each animal. Registration papers will be checked prior to the show.

ALL SHEEP MUST BE CLEAN AND PROPERLY FITTED TO QUALIFY FOR ENTRY IN THIS SHOW.

No exhibitor may win more than two premium monies in any one class. In addition, premiums and ribbons will be awarded to exhibitors of N.C. bred and owned animals in all singles classes, excluding championship classes, provided the N.C. bred and owned animals place in the top half of the open class, or at the judges discretion if placed below top half of class.

Each exhibitor will be limited to one entry in each of the group classes.

The Health Regulations of the Veterinary Division of the N.C. Department of Agriculture will be strictly enforced. BE SURE TO READ THESE UNDER "RULES AND REGULATIONS OF THE LIVESTOCK DIVISION" before entering or competing in this department.

Mail entries, make checks for entry fees payable, and address requests for additional application forms and further information to: N.C. STATE FAIR, 1025 Blue Ridge Blvd., Raleigh, N.C. 27607. ENTRY FEE MUST BE SENT WITH ENTRY BLANK.

SHEPHERD'S CONTEST

	First	Second	Third	Fourth	Fifth
N-2	$25.00	$20.00	$15.00	$10.00	$8.00

All shepherds in charge of sheep at the State Fair will automatically be considered to be entrants in this contest, designed to promote neatness, courtesy, attention to show requirements, and all around efficiency on the part of the personnel in charge of the animals in exhibit. The contest will start Monday, October 18, at 9:00 a.m. and will continue through Wednesday, October 20, at 8:00 a.m. The score card which will serve as a basis for the judges making their decision will be found under the "Herdsmen's Contest" section of the General Rules and Regulations of the Livestock Division.

MINIMUM REQUIREMENTS TO MAINTAIN A BREED SHOW

A breed must have a minimum of three exhibitors and a minimum of 25 head shown in the individual classes to maintain a show. If a breed falls below these requirements, it will be automatically placed on a one-year probation. If a breed falls below the minimum requirements for two consecutive years, the show will be dropped.

STARTING A NEW SHOW, LIVE ANIMAL DISPLAYS

Space is not adequate to allow the addition of a new breed or display at this time. When facilities are adequate, the following rules will apply:

Application for new breed show must be made to the State Fair General Livestock Director by December 1 of the year preceding the date of the proposed show. Assurance of at least two exhibitors and a minimum of 20 head for individual classes is required. If the request is approved, a show classification will be added. A new breed failing to meet the minimum requirements to maintain a show (3 exhibitors, 25 head) during the second year will be placed on a one-year probation. The breed will be dropped if it fails to meet the minimum requirements during the third year.

DORSET SHOW

	1st	2nd	3rd	4th	5th	6th	7th	8th	9th	10th
N 3 - Senior Ram Lamb, born Sept. 1 to Dec. 31, 1992	$25	$22	$19	$17	$15	$13	$12	$11	$11	$11
N 4 - Intermediate Ram Lamb, born Jan.1 to Feb 15, 1993	25	22	19	17	15	13	12	11	11	11
N 5 - Late Ram Lamb, born after Feb. 15, 1993	25	22	19	17	15	13	12	11	11	11
N 6 - Pair of Ram Lambs, from N3, N4, N5	25	22	19	17	15	13				
N 7 - Champion Ram	Ribbon									
N 8 - Reserve Champion Ram	Ribbon									
N 9 - Yr. Ewe, born Sept. 1, 1991 to Aug. 31, 1992	25	22	19	17	15	13	12	11	11	11
N10 - Pair of Yearling Ewes	25	22	19	17	15	13				
N11 - Senior Ewe Lamb, born Sept. 1 to Dec. 31, 1992	25	22	19	17	15	13	12	11	11	11
N12 - Intermediate Ewe Lamb, born Jan.1 to Feb 15, 1993	25	22	19	17	15	13	12	11	11	11

N13 - Late Ewe Lamb, born after Feb. 15, 1993	25	22	19	17	15	13	12	11	11	11
N14 - Pair of Ewe Lambs, from N11, N12, N13	25	22	19	17	15	13				
N15 - Pair of Lambs, both sexes represented	25	22	19	17	15	13				
N16 - Champion Ewe	Ribbon									
N17 - Reserve Champion Ewe	Ribbon									
N18 - Breeders Flock - One ram lamb, two yearlings ewes, two ewe lambs, bred and owned by exhibitor	25	22	19	17	15	13				
N19 - Get-of-Sire - Four animals any age, both sexes represented, the get-of-one sire, bred and owned by exhibitor.	25	22	19	17	15	13				
N20 - Junior Get-of-Sire - Four lambs, either sex, bred and owned by exhibitor.	25	22	19	17	15	13				

HAMPSHIRE SHOW

	1st	2nd	3rd	4th	5th	6th	7th	8th	9th	10th
N24 - Senior Ram Lamb, born Sept. 1 to Dec. 31, 1992	$25	$22	$19	$17	$15	$13	$12	$11	$11	$11
N25 - Intermediate Ram Lamb, born Jan.1 to Feb 15, 1993	25	22	19	17	15	13	12	11	11	11
N26 - Late Ram Lamb, born after Feb. 15, 1993	25	22	19	17	15	13	12	11	11	11
N27 - Pair of Ram Lambs, from N24, N25, N26	25	22	19	17	15	13				
N28 - Champion Ram	Ribbon									
N29 - Reserve Champion Ram	Ribbon									
N30 - Yr. Ewe, born Sept.1, 1991 to Aug. 31, 1992	25	22	19	17	15	13	12	11	11	11
N31 - Pair of Yearling Ewes	25	22	19	17	15	13				
N32 - Senior Ewe Lamb, born Sept. 1 to Dec. 31, 1992	25	22	19	17	15	13	12	11	11	11
N33 - Intermediate Ewe Lamb, born Jan.1 to Feb 15, 1993	25	22	19	17	15	13	12	11	11	11
N34 - Late Ewe Lamb, born after Feb. 15, 1993	25	22	19	17	15	13	12	11	11	11
N35 - Pair of Ewe Lambs, from N32, N33, N34	25	22	19	17	15	13				
N36 - Pair of Lambs, both sexes represented	25	22	19	17	15	13				
N37 - Champion Ewe	Ribbon									
N38 - Reserve Champion Ewe	Ribbon									
N39 - Breeders Flock - One ram lamb, two yearlings ewes, two ewe lambs, bred and owned by exhibitor	25	22	19	17	15	13				
N40 - Get-of-Sire - Four animals any age, both sexes represented, the get-of-one sire, bred and owned by exhibitor.	25	22	19	17	15	13				
N41 - Junior Get-of-Sire - Four lambs, either sex, bred and owned by exhibitor.	25	22	19	17	15	13				

SOUTHDOWN SHOW

	1st	2nd	3rd	4th	5th	6th	7th	8th	9th	10th
N45 - Senior Ram Lamb, born Sept. 1 to Dec. 31, 1992	$25	$22	$19	$17	$15	$13	$12	$11	$11	$11
N46 - Intermediate Ram Lamb, born Jan.1 to Feb 15, 1993	25	22	19	17	15	13	12	11	11	11
N47 - Late Ram Lamb, born after Feb. 15, 1993	25	22	19	17	15	13	12	11	11	11
N48 - Pair of Ram Lambs, from N45, N46, N47	25	22	19	17	15	13				
N49 - Champion Ram	Ribbon									
N50 - Reserve Champion Ram	Ribbon									
N51 - Yr. Ewe, born Sept.1, 1991 to Aug. 31, 1992	25	22	19	17	15	13	12	11	11	11
N52 - Pair of Yearling Ewes	25	22	19	17	15	13				
N53 - Senior Ewe Lamb, born Sept. 1 to Dec. 31, 1992	25	22	19	17	15	13	12	11	11	11
N54 - Intermediate Ewe Lamb, born Jan.1 to Feb 15, 1993	25	22	19	17	15	13	12	11	11	11
N55 - Late Ewe Lamb, born after Feb. 15, 1993	25	22	19	17	15	13	12	11	11	11
N56 - Pair of Ewe Lambs, from N53, N54, N55	25	22	19	17	15	13				
N57 - Pair of Lambs, both sexes represented	25	22	19	17	15	13				
N58 - Champion Ewe	Ribbon									
N59 - Reserve Champion Ewe	Ribbon									
N60 - Breeders Flock - One ram lamb, two yearlings ewes, two ewe lambs, bred and owned by exhibitor	25	22	19	17	15	13				

N61 - Get-of-Sire - Four animals any age, both sexes represented, the get-of-one sire, bred and owned by exhibitor.	25	22	19	17	15	13
N62 - Junior Get-of-Sire - Four lambs, either sex, bred and owned by exhibitor.	25	22	19	17	15	13

SUFFOLK SHOW

	1st	2nd	3rd	4th	5th	6th	7th	8th	9th	10th
N66 - Senior Ram Lamb, born Sept. 1 to Dec. 31, 1992	$25	$22	$19	$17	$15	$13	$12	$11	$11	$11
N67 - Intermediate Ram Lamb, born Jan.1 to Feb 15, 1993	25	22	19	17	15	13	12	11	11	11
N68 - Late Ram Lamb, born after Feb. 15, 1993	25	22	19	17	15	13	12	11	11	11
N69 - Pair of Ram Lambs, from N66, N67, N68	25	22	19	17	15	13				
N70 - Champion Ram	Ribbon									
N71 - Reserve Champion Ram	Ribbon									
N72 - Yr. Ewe, born Sept.1, 1991 to Aug. 31, 1992	25	22	19	17	15	13	12	11	11	11
N73 - Pair of Yearling Ewes	25	22	19	17	15	13				
N74 - Senior Ewe Lamb, born Sept. 1 to Dec. 31, 1992	25	22	19	17	15	13	12	11	11	11
N75 - Intermediate Ewe Lamb, born Jan.1 to Feb 15, 1993	25	22	19	17	15	13	12	11	11	11
N76 - Late Ewe Lamb, born after Feb. 15, 1993	25	22	19	17	15	13	12	11	11	11
N77 - Pair of Ewe Lambs, from N74, N75, N76	25	22	19	17	15	13				
N78 - Pair of Lambs, both sexes represented	25	22	19	17	15	13				
N79 - Champion Ewe	Ribbon									
N80 - Reserve Champion Ewe	Ribbon									
N81 - Breeders Flock - One ram lamb, two yearlings ewes, two ewe lambs, bred and owned by exhibitor	25	22	19	17	15	13				
N82 - Get-of-Sire - Four animals any age, both sexes represented, the get-of-one sire, bred and owned by exhibitor.	25	22	19	17	15	13				
N83 - Junior Get-of-Sire - Four lambs, either sex, bred and owned by exhibitor.	25	22	19	17	15	13				

ENTRIES CLOSE SEPTEMBER 15, 1993

DAIRY GOATS
OFFICIAL ADGA SHOW
DEPARTMENT "O"
TOTAL PREMIUMS OFFERED - $5,256

Secretary - Barbara Howard, Salisbury, NC (704) 857-8486

SHOW SUPERINTENDENT:
DAVID & GAIL WALTON, Hillsborough, NC (919) 732-5512

JUDGE:
DAVID CONSIDINE, Baraboo, Wisconsin

INFORMATION FOR DAIRY GOAT EXHIBITORS

COMPETITION: Open to animals registered or recorded in the American Dairy Goat Association, American Goat Society, or the Canadian Society.

ENTRIES: Must be postmarked no later than September 15, 1993. Entry fee is $3.00 per animal. There are no pen fees. The right is reserved to reject entries after all available space has been taken. No late entries will be accepted.

ANIMALS MUST BE IN PLACE: October 22, at 8:00 p.m. Preshow milk out at 8:00 p.m. on Friday, October 22 for all milking does in

Youth Show. Preshow milk out at 8:00 p.m. on Saturday, October 23 for all milking does in Senior Doe Show.

JUDGING BEGINS: Saturday, October 23 with the Youth Show starting at 9:00 a.m. The Junior Doe Show starts after the Youth Show, Saturday, October 23. All senior does will be judged October 24 starting at 9:00 a.m. in a separate Senior Doe Show.

LOCATION: KELLY BUILDING

ARRIVAL OF EXHIBITS: Pens will not be available until after 3 pm. Friday, October 22, 1993.

RELEASE OF EXHIBITS: Out-of-state exhibitors and in-state animals not requested to stay will be released at the conclusion of the open show. Anyone leaving prior to release forfeits prize money.

RULES AND REGULATIONS

1. Any questionable health problems will be referred to the Show Committee and/or the State Veterinarian. Animals with obvious abcesses will not be allowed in the barn.
2. All entries must comply with both ADGA and N.C. State Fair rules. Be thoroughly familiar with both.
3. Be sure to use the official entry form and include the goat's tattoo. List the class number in which the animal will be shown and indicate any group classes an animal is to enter. In order to be shown in a group class the doe must have competed in her individual class and the group may not be shown unless all animals are pre-entered in a group class.
4. Substitutions of animals will be allowed only on a within breed and class basis.
5. A registration paper or a stamped duplicate (for animals under six months of age) is required for each animal. Proof of ownership shall be the name on the registration or recordation certificate. No signed transfers will be accepted.
6. No exhibitor may win more than two premium monies in one class. (N.C. State Fair regulation.)
7. Each exhibitor will be limited to *one* premium payment in each of the group classes.
8. The Health Regulations of the Veterinary Division of the N.C. Department of Agriculture will be strictly enforced. BE SURE TO READ THESE UNDER "RULES AND REGULATIONS OF THE LIVESTOCK DIVISION" BEFORE ENTERING. All animals arriving from out-of-state must be accompanied with a health paper stating the animals have tested for TB and brucellosis or be from a certified and accredited herd. Health papers must be dated within **60** days of the show date. Animals with suspected lumps will not be allowed in the barn, and if detected after penning, the owner will be asked to remove the suspected animal.
9. Entry in the Champion Challenge class is open to permanent champions only. Qualifications must be by registration/recordation or certification by the American Dairy Goat Association. Champion Challenge competitors shall NOT be foreclosed from group and progeny classes. Shift from regular classes to Champion Challenge may be made (with proof of qualification) any time before the beginning of judging of breed.
10. The breeds to be shown are Alpine, LaMancha, Nubian, Oberhasli, Recorded grade, Saanen, and Toggenburg.
11. When filling in the entry form the Dept. Letter is O, the class number depends on the breed and class the animal is shown in. For example, a 6 year old Saanen would use class number 160 under class number on the entry form. Fill in all spaces for each animal on the entry form.
12. A separate entry form must be used for Youth Show, Junior Show and Senior Show. Use box marked Sr. Show for milking animals. Use box marked Jr. Show for dry animals. Write Youth on entry for Youth Show.
13. Be sure to include your social security number on your entry to receive premium monies.
14. Do no enter championship classes except champion challenge.
15. If entering more than one breed please group all animals together by breeds.
16. Show order will be as follows: Saanen, Toggenburg, Alpine, LaMancha, Nubian, Oberhasli, and Recorded Grade.

Youth Show - Junior Exhibitors MUST enter on a separate form (one for Youth Show, one for Junior Show, one for Senior Show). There are 3 forms included in the back of this book. MARK ENTRY FORM YOUTH.

HERDSMEN'S CONTEST

	First	Second	Third
O-1A	$50.00	$40.00	$30.00

All herdsmen entered in the State Fair will be considered entrants in this contest. Points wil be given for neatness, courtesy, how animals are presented to the public and education of the public. Winners will be chosen by a committee of people chosen at random by the show superintendents. This committee will not include exhibitors. The contest will start Friday, October 22, at 8 p.m. and will continue until the animals are released.

CLASS NUMBERS FOR OPEN JUNIOR DOE SHOW

Classes	Alpines	LaManchas	Nubians	Oberhasli	Recorded Grades	Saanens	Toggenburgs
Jr. Kids - born on or after April 15, 1993	1	6	11	16	21	26	31
Inter. Kids - born March 1, 1993 to April 14, 1993	2	7	12	17	22	27	32
Sr. Kids - born Oct. 23, 1992 to Feb 28, 1993	3	8	13	18	23	28	33
Dry Yearlings - born Oct. 23, 1991 to Oct. 23, 1992	4	9	14	19	24	29	34
*Reserve Grand Champion *Grand Champion *Jr. Get-of-Sire - 3 Jr. does from same sire *Best Doe in Show	5	10	15	20	25	30	35

CLASS NUMBERS FOR OPEN SENIOR DOE SHOW

Milkers under 2 years of age	101	112	123	134	145	156	167
Milkers 2-3 years of age	102	113	124	135	146	157	168
Milkers 3-4 years of age	103	114	125	136	147	158	169
Milkers 4-5 years of age	104	115	126	137	148	159	170
Milkers 5 years and over	105	116	127	138	149	160	171
*Reserve Grand Champion *Grand Champion Champion Challenge	106	117	128	139	150	161	172
*Senior Get-of-Sire - 3 does from same sire, at least 2 in milk, one dry milker may be included if shown in her age class	107	118	129	140	151	162	173
#Dam and daughter - Jr. or Sr.	108	119	130	141	152	163	174
#Produce of Dam - 2 does, from same dam, Jr. or Sr.	109	120	131	142	153	164	175
Udder Class (must pre-enter)	110	121	132	143	154	165	176
*Dairy Herd - 3 does in milk, any age	111	122	133	144	155	166	177
*Best Dairy Herd in Show *Best Udder in Show *Best Doe in Show **Premier Breeder (per breed by computation) **Premier Exhibitor (per breed by computation)							

*Ribbons
**Banners
#Not included in sanctional show

JUNIOR DAIRY GOAT & SENIOR DAIRY GOAT SHOW PREMIUM SCHEDULE

The amount of money awarded an animal will be determined by its placing in the class and the number of animals competing in that class.

PREMIUM SCHEDULE

Animals Exhibited	Placings 1	2	3	4	5	6 and over
1	20					
2	22	20				
3	23	21	19			
4	25	23	21	17		
5 and over	27	25	23	18	16	0

State Fair Health Regulations for Goats

All goats must be accompanied by an official health certificate issued within 60 days prior to entry at the Fair. The health certificate shall state that the goats are clinically free of any infectious or communicable disease. The health certificate shall include a description of each animal including age, sex, breed, name, tattoo, and color or marking. If the goats are arriving from out of state, they must be accompanied by a health paper stating that they have tested negative for both TB and Brucellosis within the last 60 days unless from a certified and accredited herd.

BREEDER'S DAIRY GOAT AUCTION

The auction will be held after the Costume Class on Saturday, October 23, 1993. Animals have been nominated and chose by auction committee. A portion of the proceeds is contributed to the 4-H program to help send a 4-H'r to National Congress.

YOUTH DAIRY GOAT SHOW
OFFICIAL ADGA SHOW
DEPARTMENT "O-1"
TOTAL PREMIUMS OFFERED - $1,152

SUPERINTENDENTS:
DAVID AND GAIL WALTON

SECRETARY:
BARBARA HOWARD

JUDGE:
DAVID CONSIDINE, Baraboo, Wisconsin

DATE: SATURDAY, OCTOBER 23, 1993

GENERAL INFORMATION

1. Entries open to animals registered or recorded in the American Dairy Goat Association, American Goat Society, or the Canadian Goat Society.
2. Entries must be postmarked no later than September 15, 1993. NO LATE ENTRIES. THE RIGHT IS RESERVED TO REJECT ENTRIES AFTER ALL AVAILABLE SPACE HAS BEEN TAKEN. There is no entry fee for animals shown in the Youth Dairy Goat Show but they **must** have separate entry forms from the open shows.
3. Animals must be in place by Friday, October 22, at 8:00 p.m. Pre-show milk out at 8:00 p.m. on Friday, October 22

JUDGING BEGINS: Saturday, October 23, 1993 at 9:00 a.m.
ARRIVAL OF EXHIBITS: Plan to arrive after 3:00 p.m. Friday, October 22, 1993. Pens will not be available before that time.

RELEASE OF EXHIBITS: All out-of-state exhibitors and in-state animals not requested to stay will be released at the conclusion of the open shows on Sunday, October 24. Anyone leaving prior to release forfeits prize money.
EXCEPT AS NOTED, ALL GENERAL RULES OF THE FAIR AND OF THE LIVESTOCK DIVISION WILL APPLY AND GOVERN THIS DEPARTMENT. PLEASE READ THESE CAREFULLY.

RULES AND REGULATIONS

1. **Junior exhibitors MUST enter on a separate form.** (One for the Senior Show, Junior Show and Youth Show; mark entry youth) There are 3 forms included in the back of this book.
2. All entries must comply with both ADGA and N.C. State Fair rules.
3. List the class number in which the animal will be shown and included any group classes an animal is to enter. In order to be shown in a group class, the animal must have competed in her individual class.
4. Open to all exhibitors under age 21, prior to the day of the show.
5. The exhibitor must be the bona fide owner of the exhibit on the show day or have taken possession of the animal at birth. Proof of ownership shall be the name on the registration or recordation certificate. No signed transfers will be accepted. No family or farm ownerships will be considered for the Youth Show.
6. Each class is limited to 3 animals per exhibitor. The exhibitor must show one of these animals. The exhibitor may designate up to 2 Junior Handlers, with the approval of the show secretary. If he can not show in a class all his animals will be disqualified in the class. Physically handicapped exhibitors may designate 3 Junior Handlers, with the approval of the show superintendent.
7. Substitutions of animals will be allowed only on a within breed and class basis.
8. A registration paper or a stamped duplicate (for animals under the age of six months) is required for each animal.
9. The Health Regulations of the Veterinary Division of the N.C. Department of Agriculture will be strictly enforced. BE SURE TO READ THESE UNDER "RULES AND REGULATIONS OF THE LIVESTOCK DIVISION" BEFORE ENTERING. All animals arriving from out-of-state must be accompanied with a health paper stating that the animals have tested negative for TB and Brucellosis within the last 60 days or be from a certified and accredited herd.
10. When filling in the Entry Form, the Dept. Letter is O-1, the class number depends on the class and breed shown. For example, a Recorded Grade 1 yr. old milker would use class number 230 on the entry form, the Breed is A, RG, N, or AOP and the sex is F. Fill the entry form in completely for each animal.
11. **Include your age & Social Security # on entry.**
12. Ages for showmanship as of show day:

—Pee Wee Fitting & Showing: 8 years old and under
—Junior Fitting & Showing: 9 years to 12 years
—Senior Fitting & Showing: 13 years to 20 years

SCHEDULE OF CLASSES

The show is sanctioned for the following breeds: Alpines, All Other Purebreds (AOP) {including Toggenburgs, LaManchans, Oberhaslis, and Saanens}, Recorded Grades, and Nubians.

		CLASS NUMBERS			
		Alpines	AOP	Recorded Grades	Nubians
Pee Wee Fitting and Showing	201				
Junior Fitting and Showing	202				
Senior Fitting and Showing	203				
Jr. Kids - born on or after April 15, 1993		204	215	226	237
Inter. Kids - born March 1, 1993 to April 14, 1993		205	216	227	238
Sr. Kids - born Oct. 23, 1992 to Feb 28, 1993		206	217	228	239
Dry Yearlings - born Oct. 23, 1991 to Oct. 23, 1992		207	218	229	240
*Junior Champion					
*Reserve Junior Champion					
Milkers under 2 years of age		208	219	230	241
Milkers 2-3 years of age		209	220	231	242
Milkers 3-4 years of age		210	221	232	243
Milkers 4-5 years of age		211	222	233	244
Milkers 5 years and over		212	223	234	245
*Senior Champion					
*Reserve Senior Champion					
*Grand Champion					
*Reserve Grand Champion					
Produce of Dam - 2 does, any age, from same dam,		213	224	235	246
Udder		214	225	236	247
*Best Udder in Show					
*Best Doe in Show					
*Ribbons or Plates only.					

YOUTH DAIRY GOAT SHOW PREMIUM SCHEDULE

The amount of money awarded an animal will be determined by its placings in the class and the number of animals competing in that class.

PREMIUM SCHEDULE

	Placings					
Animals Exhibited	1	2	3	4	5	6 and over
1	5					
2	6	5				
3	7	5	4			
4	7	6	4	3		
5 and over	8	7	4	3	2	0

COSTUME CLASS

Any exhibitor of the Youth Show may participate. Exhibitors may use any ideas they wish on how to dress or decorate their animals. The class will be held at the end of the Youth Dairy Goat Show.

POSTER CONTEST

Contest is open to any Youth Dairy Goat Exhibitor. The poster should promote the Dairy Goat Industry. Judging will be for originality, neatness, and clarity of presentation. First, Second, and Third place will be awarded. Ages for contest are: Junior—12 years and under;Senior—13 years and over; as of date of show.

ENTRIES CLOSE SEPTEMBER 15, 1993

PYGMY GOATS
SANCTIONED NPGA SHOW
(Classes Also Provided for Open Class Pygmy Goats)
DEPARTMENT "P"
TOTAL PREMIUMS OFFERED — $1,848

SHOW SUPERINTENDENTS:
LINDA ALLISON, Graham, N.C.

JUDGES:
GARY MILLIGAN, Acton, California
RALPH MEYERS, Argenta, Illinois

INFORMATION FOR PYGMY GOAT EXHIBITORS

COMPETITION: NPGA Classes open to pygmy goat registered with the National Pygmy Goat Association only. Open Classes open to pygmy goats registered with IDGR and/or non-registered pygmy goats.

ENTRIES: Must be postmarked no later than September 15, 1993. Entry fee is $3.00 per animal. There are no pen fees. Pens will be assigned by the Show Superintendents. The right is reserved to reject entries after all available space has been taken. No late entries will be accepted.

ANIMALS MUST BE IN PLACE: Pygmy Goats can be unloaded no earlier than noon on Friday, October 22 but must be checked in no later than 4:00 on Friday, October 22. Show Superintendent and Secretary will be available at the Sheep Barn from 12:00-4:00 to check in goats. Goats must be checked in and health papers reviewed prior to unloading them.

JUDGING BEGINS: Both Saturday, October 23, the show will begin with the Costume Class at 9:00. Sunday, October 24, the show will begin at 9:00 with the Obstacle Course.

LOCATION: Sheep Barn

RELEASE OF EXHIBITS: Both out-of-state exhibitors and in-state animals are required to stay through the end of the judging on Sunday, October 24. Anyone leaving prior to release forfeits prize money.

RULES AND REGULATIONS

1. Any questionable health problems will be referred to the Show Superintendent, Show Committee and/or the State Veterinarian. Animals with obvious abscesses will not be allowed in the barn.
2. All entries must comply with both NPGA and N.C. State Fair rules. Be thoroughly familiar with both.
3. Be sure to use the official entry form List the class number in which the animal will be shown.
4. Substitutions of animals will be allowed only within the same class.
5. Original registration papers and health certificate must be available at check-in. Health Certificate showing the animal has been examined by a veterinarian must be no more than 60 days old. The health certificate shall state that the goat is clinically free of any infectious or communicable disease. The health certificate will also include a description of each animal including the age, sex, name, tattoo and color or marking.
6. No exhibitor may win more than two premium monies in one class. (N.C. State Fair regulation).

7. When filling in the entry form, the Dept. Letter is "P", the class number depends on the sex and age of the animal on the date to be shown. Be sure all spaces for each animal has been filled in on the entry form. Be sure to include your social security number on your entry to receive premium monies.
8. There will be no fee for animals sold. However, every pygmy on the Fair Grounds must be entered and included on the health papers.

SPECIAL CLASSES AND AWARDS

HERDSMEN'S CONTEST: All herdsmen in charge of goats entered in the State Fair will automatically be considered entrants in this contest. It is designed to promote neatness, courtesy, attention to show requirements, and all around efficiency on the part of exhibitors. The contest will start Friday, October 22 at noon and will continue until the animals are released. Designated N.C. Fair representatives will be circulating through the weekend and will make the decision on this award. Premium monies for this contest are $50 for first place, $40 for second and $30 for third.

COSTUME CLASS: This class will open our Saturday Show, is open to any age doe or wether (that is not housed with the bucks), and any age exhibitor. Remember that the safety and health of the goat must be insured for this class and will be monitored by the Judge and Show Superintendents. There will be a short break following this class to remove costumes and prepare for showmanship.

MILKING CLASS: The milking class is open to any age doe in milk during the time of the show. A doe can be registered for only one class. If you enter the doe in her age class, do not enter her in the milking class.

OBSTACLE COURSE: The Obstacle Course will open our Sunday Show. This class is open to any age doe or wether (that is not housed with the bucks), and any age exhibitor. The course is designed to promote training and regular handling of your goat and will include "obstacles" which would be quite normal to the routine of a pygmy. "Obstacles" will include such things as loading/unloading your goat into a carrier, stepping over a "fallen log", jumping onto a bale of hay, etc.

SUPER SHOWMAN PINS: "Super Showman Pins" will be awarded by the State Fair throughout both shows to individuals in classes who exhibit superior qualities of showmanship including knowledge of showmanship as well as their ability to work with the goat. This is to encourage showmen to remain alert, have the correct goat ready to enter the class, and show each goat to its best advantage throughout the show.

PREMIUM AND AWARD SCHEDULE

Ribbons will be awarded for first, second, third and fourth placings in each class. NPGA Rosettes will be given for Grand and Reserve Grand Champions, Sr. and Res. Sr. Champions, Jr. and Reserve Jr. Champions and Best Wether. N.C. Fair banners or Rosettes will be awarded Grand and Reserve Grand Champions. Sr. and Res. Sr. Champions, Jr. and Reserve Jr. Champions and Best Wether, Best Open Doe and Best Open Buck, Costume Class Champion, Obstacle Class Champion, Milking Class Champion. N.C. State Fair Participation ribbons will be awarded to all animals entered.

Premium monies will be awarded as $10 for first place, $8 for second place, $6 for third place, and $4 for fourth place. Premium monies apply only to classes P1-P31 on Saturday and P49 - P82 on Sunday. See paragraph above for award made to other classes.

CLASS NUMBERS FOR ENTERING THE PYGMY GOAT SHOW

SATURDAY, OCTOBER 23, 1993

SHOWMANSHIP

	1st	2nd	3rd	4th
P1 Costume Class (Does or wethers not housed with bucks only; any age exhibitor	10	8	6	4
P2 Junior Showmanship (8 yrs. & younger)	10	8	6	4
P3 Teen Showmanship (9-15 Years)	10	8	6	4
P4 Senior Showmanship (16 Yrs. & over)	10	8	6	4

WETHERS

P5 Under 1 Year	10	8	6	4
P6 1 Year and Over	10	8	6	4

OPEN DOES

P7 O - Under 6 months	10	8	6	4
P8 6 months - Under 1 year	10	8	6	4
P9 1 Years and Over	10	8	6	4

NPGA DOES JUNIOR DIVISION

P10 Jr. Kids - Under 3 Months	10	8	6	4
P11 Inter. Kids 3 - Under 6 Months	10	8	6	4
P12 Sr. Kids 6 - Under 9 Months	10	8	6	4
P13 Sr. Senior Kids 9 - Under 12 Months	10	8	6	4
P14 Jr. Yearling Never Freshened 12 - Under 18 Months	10	8	6	4
P15 Sr. Yearling Never Freshened 18 - Under 24 Months	10	8	6	4

NPGA DOES SENIOR DIVISION

P16 Jr. Yearling Under 18 Months (Already Freshened - Kidded)	10	8	6	4
P17 Sr. Yearling 18 - Under 24 Months (Already Freshened - Kidded)	10	8	6	4
P18 Two - Under 3 Year Olds	10	8	6	4
P19 Three to Under 4 Year Olds	10	8	6	4
P20 Four Years Old and Over	10	8	6	4
P21 Milking Doe (Doe in milk, any age)	10	8	6	4

OPEN BUCK DIVISION

P22 0-Under 6 Months	10	8	6	4
P23 6 months - Under 1 year	10	8	6	4
P24 1 Years and Over	10	8	6	4

NPGA BUCKS JUNIOR DIVISION

P25 Junior Kids - Under 3 Months	10	8	6	4
P26 Inter. Kids 3 - Under 6 Months	10	8	6	4
P27 Senior Kids 6 - Under 9 Months	10	8	6	4
P28 Sr. Senior Kids 9 - Under 12 Months	10	8	6	4

NPGA BUCKS SENIOR DIVISION

P29 Jr. Yearling 12 - Under 18 Months	10	8	6	4
P30 Sr. Yearling 18 - Under 24 Months	10	8	6	4
P31 Two - Under 3 Year Olds	10	8	6	4
P32 Three to Under 4 Year Olds	10	8	6	4
P33 Four Years Old and Over	10	8	6	4

CLASS NUMBERS FOR CHAMPION SELECTIONS
DO NOT ENTER GOATS IN CLASSES BELOW

P34 Selection of Best Wether	Rosette
P35 Selection of Best Open Doe	Rosette
P36 Selection of Junior Champion Doe	Rosette
P37 Selection of Reserve Junior Champion Doe	Rosette
P38 Selection of Senior Champion Doe	Rosette
P39 Selection of Reserve Senior Champion Doe	Rosette
P40 Selection of Grand Champion Doe	Banner
P41 Selection of Reserve Grand Champion Doe	Banner
P42 Selection of Best Open Buck	Rosette
P43 Selection of Junior Champion Buck	Rosette

P44 Selection of Reserve Junior Champion Buck ..... Rosette
P45 Selection of Senior Champion Buck ..... Rosette
P46 Selection of Reserve Senior Champion Buck ..... Rosette
P47 Selection of Grand Champion Buck ..... Banner
P48 Selection of Reserve Grand Champion Buck ..... Banner

CLASS NUMBERS FOR ENTERING THE PYGMY GOAT SHOW

SUNDAY, OCTOBER 24, 1993

SHOWMANSHIP

	1st	2nd	3rd	4th
P49 Obstacle Class (Does and wethers not housed with bucks only; any age exhibitor)	10	8	6	4
P50 Junior Showmanship (8 yrs. & younger)	10	8	6	4
P51 Teen Showmanship (9-15 Years)	10	8	6	4
P52 Senior Showmanship (16 Yrs. & over)	10	8	6	4

WETHERS

P53 Under 1 Year	10	8	6	4
P54 1 Year and Over	10	8	6	4

OPEN DOES

P55 O - Under 6 months	10	8	6	4
P56 6 months - Under 1 year	10	8	6	4
P57 1 Years and Over	10	8	6	4

NPGA DOES JUNIOR DIVISION

P58 Jr. Kids - Under 3 Months	10	8	6	4
P59 Inter. Kids 3 - Under 6 Months	10	8	6	4
P60 Sr. Kids 6 - Under 9 Months	10	8	6	4
P61 Sr. Senior Kids 9 - Under 12 Months	10	8	6	4
P62 Jr. Yearling Never Freshened 12 - Under 18 Months	10	8	6	4
P63 Sr. Yearling Never Freshened 18 - Under 24 Months	10	8	6	4

NPGA DOES SENIOR DIVISION

P64 Jr. Yearling Under 18 Months (Already Freshened - Kidded)	10	8	6	4
P65 Sr. Yearling 18 - Under 24 Months (Already Freshened - Kidded)	10	8	6	4
P66 Two - Under 3 Year Olds	10	8	6	4
P67 Three to Under 4 Year Olds	10	8	6	4
P68 Four Years Old and Over	10	8	6	4
P69 Milking Doe (Does in milk; any age)	10	8	6	4

OPEN BUCK DIVISION

P70 0-Under 6 Months	10	8	6	4
P71 6 months - Under 1 year	10	8	6	4
P72 1 Years and Over	10	8	6	4

NPGA BUCKS JUNIOR DIVISION

P73 Junior Kids - Under 3 Months	10	8	6	4
P74 Inter. Kids 3 - Under 6 Months	10	8	6	4
P75 Senior Kids 6 - Under 9 Months	10	8	6	4
P76 Sr. Senior Kids 9 - Under 12 Months	10	8	6	4

NPGA BUCKS SENIOR DIVISION

P77 Jr. Yearling 12 - Under 18 Months	10	8	6	4
P78 Sr. Yearling 18 - Under 24 Months	10	8	6	4
P79 Two - Under 3 Year Olds	10	8	6	4
P80 Three to Under 4 Year Olds	10	8	6	4
P81 Four Years Old and Over	10	8	6	4

CLASS NUMBERS FOR CHAMPION SELECTIONS
DO NOT ENTER GOATS IN CLASSES BELOW

P82 Selection of Best Wether	Rosette
P83 Selection of Best Open Doe	Rosette
P84 Selection of Junior Champion Doe	Rosette
P85 Selection of Reserve Junior Champion Doe	Rosette
P86 Selection of Senior Champion Doe	Rosette
P87 Selection of Reserve Senior Champion Doe	Rosette
P88 Selection of Grand Champion Doe	Banner
P89 Selection of Reserve Grand Champion Doe	Banner
P90 Selection of Best Open Buck	Rosette
P91 Selection of Junior Champion Buck	Rosette
P92 Selection of Reserve Junior Champion Buck	Rosette
P93 Selection of Senior Champion Buck	Rosette
P94 Selection of Reserve Senior Champion Buck	Rosette
P95 Selection of Grand Champion Buck	Banner
P96 Selection of Reserve Grand Champion Buck	Banner

ENTRIES CLOSE SEPTEMBER 15, 1993

SHEEP, WOOL BREEDS
OPEN SHOW DEPARTMENT "S"
TOTAL PREMIUMS OFFERED: $4188

SUPERINTENDENTS:
ANNE LANDIN
SUSAN FERREE

JUDGE:
GLENN EIDMAN

INFORMATION FOR SHEEP EXHIBITORS

Competition: Open to the World
Entries Close: Wednesday, September 15, 1993.
Animals should arrive at the fairground between 1:00 p.m. and 5:00 p.m. Wednesday, October 20, 1993. Exhibitors should check in with the superintendent immediately upon arrival. All animals must be checked in by 6:00 p.m.
Judging Starts: Thursday, October 21, at 11:00 a.m.

RELEASE OF EXHIBITS: Friday, October 22at 8:00 a.m. and positively not before that date and time. All animals must be removed from the grounds by 10:00 a.m. Premiums will be forfeited if animals are removed from pens before 8:00 a.m.

RULES AND REGULATIONS

Except in cases of conflict, in which event the followings Rules and Regulations will prevail, the Rules and Regulations of the Livestock Division, and the General Rules and Regulations of the Fair will govern this department. BE SURE TO READ BOTH BEFORE ENTERING OR COMPETING IN THIS DEPARTMENT. Some - but not all - are repeated herewith for emphasis, and others of the following Rules and Regulations apply only to this department.

MAKE YOUR ENTRIES EARLY! The right is reserved to reject applications received after all available space is taken.

Official printed forms must be used in making applications for entry. Two will be found in the back of this book. Additional copies are available upon request. Use separate forms for entries in other departments.

BE SURE TO FILL IN THE APPLICATION FORM COMPLETELY, ACCURATELY AND LEGIBLY. Give your rural route number, post office box number, or city street address, and zip code and telephone number. Be sure to include Social Security Number or Federal Tax ID Number.

Indicate on the form the total number of animals you will exhibit. Payment of $2.00 per animal entered must accompany your application. Pen space will be assigned by the superintendent.

List the class number, as indicated in the premium list, for which each entry is made. Do not make entries in the Championship classes. Indicate if you plan to make entries in the group classes, but it is not necessary to name the animals which will make up your group entry until after the judging of the individual classes. Entries in group classes must have previously been exhibited in the individual classes.

No substitutions will be allowed and exhibitors cannot switch animals at check in.

All animals over three (3) months of age if entered as purebred must be registered with their breed association in the name of the bona fide owner, who must have owned the animal for at least 30 days prior to October 1, 1993. Cross bred animals must be entered in the name of the bona fide owner who must be able to show proof of ownership for at least 30 days prior to October 1, 1993.

List on the application form the registry number, date of birth, sex and number of each animal shown as purebred. Registration papers will be checked prior to the show.

ALL SHEEP MUST BE CLEAN AND PROPERLY FITTED TO QUALIFY FOR ENTRY IN THIS SHOW.

No exhibitor may win more than two premium monies in any one class.
Each exhibitor will be limited to one entry in each of the group classes.

The Health Regulations of the Veterinary Division of the NC Department of Agriculture will be strictly enforced. BE SURE TO READ THESE UNDER "RULES AND REGULATIONS OF THE LIVESTOCK DIVISION" before entering or competing in this department.

Mail entries, make checks for entry fees payable, and address requests for additional application forms and further information to: NC State Fair, 1025 Blue Ridge Blvd., Raleigh, NC 27607. ENTRY FEE MUST BE SENT WITH ENTRY BLANK.

Wool Grade Divisions

Fine/Medium—(50's and finer).
Long/Coarse—(48's and coarser).
Classes offered under each of the above divisions:

WHITE—ALL BREEDS AND CROSSES

Fine/Medium Class #	Premiums									
	1st	2nd	3rd	4th	5th	6th	7th	8th	9th	10th
S-1. Yearling Ram, born 9/1/91-8/31/92	$25	$22	$19	$17	$15	$13	$12	$11	$11	$11
S-2. Sr. Ram Lamb, Born 9/1/92-12/31/92	25	22	19	17	15	13	12	11	11	11
S-3. Jr. Ram Lamb, born 1/1/93 & after	25	22	19	17	15	13	12	11	11	11
S-4.										
S-5. Champion Ram				Rosette						
S-6. Reserve Champion Ram				Rosette						
S-7. Yearling Ewe, born 9/1/91-8/31/92	$25	$22	$19	$17	$15	$13	$12	$11	$11	$11
S-8. Sr. Ewe Lamb, born 9/1/92-12/31/92	25	22	19	17	15	13	12	11	11	11
S-9. Jr. Ewe Lamb, born 1/1/93 & after	25	22	19	17	15	13	12	11	11	11
S-10.										
S-11. Champion Ewe				Rosette						
S-12. Reserve Champion Ewe				Rosette						
S-13. Breeders Flock- one ram (yearling or lamb), two yearling ewes, two ewe lambs, bred and owned by exhibitor (more than one breed may be represented).	$25	$22	$19	$17	$15	$13				
Long/Coarse Class #										
S-14. Yearling Ram, born 9/1/91-8/31/92	$25	$22	$19	$17	$15	$13	$12	$11	$11	$11
S-15. Sr. Ram Lamb, born 9/1/92-12/31/92	25	22	19	17	15	13	12	11	11	11
S-16. Jr. Ram Lamb, born 1/1/93 & after	25	22	19	17	15	13	12	11	11	11
S-17										
S-18. Champion Ram				Rosette						
S-19. Reserve Champion Ram				Rosette						
S-20. Yearling Ewe, born 9/1/91-8/31/92	$25	$22	$19	$17	$15	$13	$12	$11	$11	$11
S-21. Sr. Ewe Lamb, born 9/1/92-12/31/92	25	22	19	17	15	13	12	11	11	11
S-22. Jr. Ewe Lamb, born 1/1/93 & after	25	22	19	17	15	13	12	11	11	11
S-23.										
S-24. Champion Ewe				Rosette						
S-25. Reserve Champion Ewe				Rosette						
S-26. Breeders Flock—one ram (yearling or lamb), two yearling ewes, two ewe lambs, bred and owned by exhibitor (more than one breed may be represented).	$25	$22	$19	$17	$15	$13				

NATURAL COLORED—ALL BREEDS & CROSSES

THESE CLASSES ARE SANCTIONED BY THE NATURAL COLORED WOOL GROWERS ASSOCIATION, INC. Animals are encouraged but not required to be registered with NCWGA to exhibit.

Fine/Medium Class #	Premiums									
	!st	2nd	3rd	4th	5th	6th	7th	8th	9th	10th
S-27. Yearling Ram, born 9/1/91-8/31/92	$25	$22	$19	$17	$15	$13	$12	$11	$11	$11
S-28. Sr. Ram Lamb, born 9/1/92-12/31/92	25	22	19	17	15	13	12	11	11	11
S-29. Jr. Ram Lamb, born 1/1/93 & after	25	22	19	17	15	13	12	11	11	11
S-30.										
S-31. Champion Ram				Rosette						
S-32. Reserve Champion Ram				Rosette						
S-33. Yearling Ewe, born 9/1/91-8/31/92	$25	$22	$19	$17	$15	$13	$12	$11	$11	$11
S-34. Sr. Ewe Lamb, born 9/1/92-12/31/92	25	22	19	17	15	13	12	11	11	11
S-35. Jr. Ewe Lamb, born 1/1/93 & after	25	22	19	17	15	13	12	11	11	11
S-36.										
S-37. Champion Ewe				Rosette						
S-38. Reserve Champion Ewe				Rosette						
S-39. Breeders Flock—one ram (yearling or lamb), two yearling ewes, two ewe lambs, bred and owned by exhibitor (more than one breed may be represented)	$25	$22	$19	$17	$15	$13				
Long/Coarse Class #										
S-40. Yearling Ram, born 9/1/91-8/31/92	$25	$22	$19	$17	$15	$13	$12	$11	$11	$11
S-41. Sr. Ram Lamb, born 9/1/92-12/31/92	25	22	19	17	15	13	12	11	11	11
S-42. Jr. Ram Lamb, born 1/1/93 & after	25	22	19	17	15	13	12	11	11	11
S-43.										
S-44. Champion Ram				Rosette						
S-45. Reserve Champion Ram				Rosette						
S-46. Yearling Ewe, born 9/1/91-8/31/92	$25	$22	$19	$17	$15	$13	$12	$11	$11	$11
S-47. Sr. Ewe Lamb, born 9/1/92-12/31/92	25	22	19	17	15	13	12	11	11	11
S-48. Jr. Ewe Lamb, born 1/1/93 & after	25	22	19	17	15	13	12	11	11	11
S-49.										
S-50. Champion Ewe				Rosette						
S-51. Reserve Champion Ewe				Rosette						
S-52. Breeders Flock—one ram (yearling or lamb), two yearling ewe lambs, bred and owned by exhibitor (more than one breed may be represented)	$25	$22	$19	$17	$15	$13				

SPECIAL RULES

1. Animals to be judged 60% on wool and 40% on carcass.
2. All animals must have a MINIMUM of 2 inches of fleece (except necks, legs and bellies).
3. Exhibitor is responsible for informing the judge of the breed or breed cross of animal. All purebred animals must be tagged with breed registry tag. Crossbred animals must have a farm tag. All animals will be tagged at check in. Exhibitor is responsible for entering crossbred animals in appropriate wool grade division.

ENTRIES CLOSE SEPTEMBER 15, 1993

JUNIOR EWE SHOW - WOOL BREEDS
DEPARTMENT "S-1"
TOTAL PREMIUMS OFFERED - $6,860

SUPERINTENDENTS:
ANNE LANDIN
SUSAN FERREE
JUDGE: GLENN EIDMAN
RULES AND REGULATIONS

1. Junior ewes must arrive and be checked in at the sheep barn between 1:00 p.m. and 5:oo p.m. on Wednesday, October 20, 1993.
2. Exhibitors must be residents of North Carolina and under 19 years of age as of October 21, 1993.

3. ENTRIES MUST BE RECEIVED in the State Fair Office by SEPTEMBER 15, 1993. Completed entry forms will include the name, social security number and telephone number of the exhibitor of each animal.
4. Ewes must be owned by the exhibitor at least 60 days before the show date.. Ownership of purebred ewes will be verified by registration certificates. Ownership of commercial ewes must be verified by a signed statement from the owner at entry time. Copies of registration certificates/signed statements must accompany entries. No substitutions will be allowed and exhibitors cannot switch animals at check in.
5. Exhibitors must have trained and fitted their entries.
6. All ewes entered in the Junior Ewe Show must be accompanied by an official Health Certificate. (See Health Regulations)
7. Animals to be judged 60% on wool and 40% on carcass.
8. All animals must have a MINIMUM of 2 inches of fleece (except necks, legs & bellies).
9. Exhibitor is responsible for informing the judge of the breed or breed cross of animal. All purebred animals must be tagged with breed registry tag. Crossbred animals must have a farm tag. All animals will be tagged at check in.
10. Exhibitor is responsible for entering crossbred animals in appropriate wool grade division.
11. Senior ewe lamb classes may be added if numbers indicate.
12. Each exhibitor is limited to two ewes.
13. Ewes must be shown as individuals. If a junior exhibitor has more than one ewe per class, the second ewe will be shown by a junior exhibitor approved by the superintendents.
14. Class size will be limited to 20 head. If the number of entries exceeds 20 head, additional classes will be formed at the discretion of the superintendent.
15. All ewes will be mouthed when unloaded. Age of purebred ewes will be obtained from registration certificates. All junior lambs must have all temporary teeth in place at the time of the show. Commercial yearling ewes which have shed their second pair of temporary teeth will be shown subject to approval of the superintendent. Superintendent will rule on all other questions regarding age.
16. Ewes are eligible to show in appropriate classes in the open sheep show provided they:
    a. Are entered in the open show. Use a separate entry form for the open show.
    b. Are accompanied by an official health certificate as required in the open show.
17. Ewes may be shown either with or without a halter. Major fitting should be done prior to arrival at the fair.
18. Jr. Ewes will be shown at 8:30 AM on Thursday, October 21, 1993.
19. Exhibitors will feed and care for their ewes during the fair. All animals will be released from the sheep barn at 8:00 AM Friday, October 22, 1993. ALL EWES MUST BE REMOVED FROM PENS BY 10:00 AM ON FRIDAY.
20. Any questions not covered by these rules will be ruled on by the superintendents.
21. EXCEPT AS NOTED, ALL GENERAL RULES OF THE FAIR AND THE LIVESTOCK DIVISION WILL APPLY AND GOVERN THIS DEPARTMENT.
22. SUPER SHOW PERSON AWARD

Junior Ewe (Wool Breeds) Super Show Person Award

The objective of the sheep Super Showperson Award is to provide recognition to youth that have developed proper showmanship skills through work with their livestock projects. These skills will be evaluated separately from the quality of the animal shown while the youth exhibits an animal in the Junior Ewe (Wool Breeds) show. The judge will select the youth(s) solely on their showmanship ability.

Youth are automatically entered into this showmanship competition.
Youth must exhibit the animal they entered to be fully eligible for the award.
Youth that show for another exhibitor will NOT be eligible.

Awards will be provided to the youth that are selected based on the age groups listed below. Show age will be the age of the youth as of October 21, 1993. Thus, the age of the child will be taken into consideration. Proper exhibitor numbers must be worn to be considered. Each age group will be distinguished by distinct color differences in exhibitor numbers.

8 years of age and under	9-11 years of age
12-14 years of age	15-18 years of age

Recipients of the Super Show Person Award will be recognized at the conclusion of each class. A one time monetary award of $25.00 and a Sheep Super Show Person Pin will be provided by the NC State Fair to each exhibitor honored. Youth may be recognized in more than one class if circumstances merit the award.

Youth to be recognized per age group will not be a set number. In other words, no minimum or maximum quotas exist. The judge will simply recognize all youth that are deserving of the Super Show Person Award.

23. PREMIUMS

Supreme Grand Champion	$35 Trophy-Banner
Supreme Reserve Grand Champion	$30 Trophy-Banner

Champion trophies will be provided by the N.C. State Fair

PREMIUM SCHEDULE

ANIMALS EXHIBITED PER CLASS

	1	2	3	4	5	6	7	8	9	10	11	12	13	14	15	16	17	18	19	20
1	20																			
2	22	20																		
3	24	22	20																	
4	26	24	22	20																
5	28	26	24	22	20															
6	30	28	26	24	22	20														
7	32	30	28	26	24	22	20													
8	34	32	30	28	26	24	22	20												
9	36	34	32	30	28	26	24	22	20											
10	38	36	34	32	30	28	26	24	22	20										
11	40	38	36	34	32	30	28	26	24	22	20									
12	42	40	38	36	34	32	30	28	26	24	22	20								
13	44	42	40	38	36	34	32	30	28	26	24	22	20							
14	46	44	42	40	38	36	34	32	30	28	26	24	22	20						
15	48	46	44	42	40	38	36	34	32	30	28	26	24	22	20					
16	50	48	46	44	42	40	38	36	34	32	30	28	26	24	22	20				
17	52	50	48	46	44	42	40	38	36	34	32	30	28	26	24	22	20			
18	54	52	50	48	46	44	42	40	38	36	34	32	30	28	26	24	22	20		
19	56	54	52	50	48	46	44	42	40	38	36	34	32	30	28	26	24	22	20	
20	58	56	54	52	50	48	46	44	42	40	38	36	34	32	30	28	26	24	22	20

MILEAGE PAYMENTS

The State Fair Management will pay mileage for animals exhibited in the Junior Ewe Show as outlined here. Payment will be made for each animal (limited to 25 per county) based on the distance (one way) between the county seat of the county involved and Raleigh. For computing mileage, the official highway map issued by the State Department of Transportation will be used. Payment will be made on the basis of $.05 per animal per mile.

WOOL GRADE DIVISIONS

Fine/Medium- (50's and finer).
Long/Coarse- (48's and coarser).
Classes offered under each of the above divisions:

WHITE

Fine/ Medium Class #

S-1A. Yearling Ewe, born 9/1/91-8/31/92
S-1B. Ewe Lamb, born 1/1/93-8/31/93

Long/Coarse Class #
S-1C. Yearling Ewe, born 9/1/91-8/31/92
S-1D. Ewe Lamb, born 1/1/93-8/31/93

NATURAL COLORED

Fine/Medium Class #

S-1E. Yearling Ewe, born 9/1/91-8/31/92
S-1F. Ewe Lamb, born 1/1/93-8/31/93

Long/Coarse Class #

S-1G. Yearling Ewe, born 9/1/91-8/31/92
S-1H. Ewe Lamb, born 1/1/93-8/31/93

Division III
POULTRY & RABBITS

POULTRY AND RABBITS

GENERAL DIVISION DIRECTOR:
DR. C.R. PARKHURST, N.C. State University Poultry Science Dept., Box 7608, Raleigh, N.C. 27695/7608 or Rt. 2, Box 84, Apex, N.C. 27502 -919-515-5385 or 919-362-4020

ADVISORY BOARD
DR. GEORGE C. EDWARDS, State Veterinarian, N.C. Dept. of Agriculture
LYMAN FRANKLIN, P.O. Box 1067, Wake Forest, N.C. 27587

SUPERINTENDENTS WITH THE DIVISION
Department "Q" - POULTRY (Live Birds)
Department "R" - DOMESTIC RABBITS

POULTRY
DEPARTMENT "Q"
TOTAL PREMIUMS OFFERED $53,600

The 1993 Poultry Show is restricted to North Carolina residents in order to limit the possibility of spread of contagious diseases to our commercial poultry industry.

JUDGE:
MR. WARREN BEAL, Maiden, N.C.

SUPERINTENDENTS:
ENTRIES: CARL BEARD
COOPING & CARE: GAITHER (APPLE) BEARD, Rt. 4, Box 351-1, Newton, N.C. 28658

INFORMATION FOR POULTRY EXHIBITORS

ENTRIES CLOSE: *All Exhibitors please note!* Entries will close when coop spaces are filled or Oct. 1, 1993. In 1993, entries will be limited to 400 birds total from any exhibitor, family or firm, including the total from both the Junior and Senior Show. PLEASE NOTE! Limitations in using space at the fairgrounds dictate that the format for the Poultry Show in 1993 be changed and split into two groups of poultry for showing.
First Show—Birds Must Be In Place: Thursday, October 14 at 5:00 p.m. This will include all Junior Exhibitors Class "Y" Poultry Youth Class, the standard chickens Class "A" Large chickens, and the turkeys Class "E". These birds will be released Tuesday at 6:00 p.m., October 19, 1993.

Second Show—Birds will be accepted from 1:00 - 5:00 p.m. on Wednesday, October 20, 1993. This show includes tha bantams Class "B" chickens, the ducks Class "C" waterfowl, and the geese Class "D" waterfowl. These birds will be released at 6:00 p.m. on Sunday, October 24, 1993.
BIRDS MUST BE IN PLACE: Thursday, October 14, at 5:00 p.m.
JUDGING STARTS: Friday, October 15, at 9:00 a.m. for The First Show: Jr. Show - Standard Chickens and Turkeys.
JUDGING STARTS: Thursday, October 21 at 9:00 a.m. for The Second Show: Bantams, Ducks and Geese.

NOTE: American Bantam Association (ABA) and American Poultry Association (APA) State Meets have been applied for the 1993 N.C. State Fair Poultry Show.

RULES AND REGULATIONS

(See Poultry Exhibitors Certificate in the Back of this Book)

Except in cases of conflict, in which the following Rules and Regulations will prevail, the General Rules and Regulations of the Fair will govern this department. BE SURE TO READ THESE IN THE FRONT OF THE BOOK BEFORE ENTERING OR COMPETING IN THIS DEPARTMENT. Some - but not all - are repeated here for emphasis, and other of the following Rules and Regulations apply only to this department.

MAKE YOUR ENTRIES EARLY! The right is reserved to reject entries received after all space is taken.

Official printed forms must be used in making applications for entry. Two will be found in the back of this book. Additional copies are available upon request. Use separate forms for entries in other departments of the FAIR. *Be sure to fill out the application form completely, accurately and legibly.* Give your rural route number, post office box number, or city street address, and zip code - telephone number.

In filling out the form, write "Poultry" or department letter "Q" in the first column headed: "Dept." In the next column headed: "Class no." write the letter "A" if your bird is entered in the "Standard Breed Show," the letter "B" if entered in the regular classification, and the letter "C" if entered in the "Miscellaneous" Classification, etc. In the third column, headed "Premium List No." write in the number shown for the sex and age of the breed and variety you are exhibiting. For instance, if you were entering a Barred-Plymouth Rock pullet in the Show, you would enter the number "4" as indicated in the premium list under the column headed "Premium List No."

In the wide column headed "Description of Article" write the breed, if large fowl or Bantams, and variety of your bird exactly as they appear in the premium list. Next enter age and sex (Cock, Hen, Cockerel or Pullet). In the column headed: "Leg Band No." BE SURE TO LIST THIS EXACTLY AS THE BIRD WILL BE BANDED WHEN BROUGHT TO THE FAIR. Important: LIST ONLY ONE BIRD ON EACH LINE OF THE APPLICATION FORM. Space cannot be reserved until receipt of the coop fee, and, remember: The right is reserved to reject entries after all available space is taken. A coop fee of $1.00 for each bird exhibited must accompany your application form.

All birds must be entered in the name of the bona fide owner, who must have owned the birds for at least 60 days before the closing date for entries. Owners and breeders must maintain a breeding establishment sufficient to raise the birds so exhibited.

All birds are entered at the risk of the owner, and the State Fair management will not be responsible for any loss or damage, but will exercise all possible vigilance in the care of exhibits. No one will be allowed to handle fowl on display except the owners and officials of the show, without permission of the directors. The right is reserved to coop two or more birds of the same variety, and belonging to the same person, together if absolutely necessary. In no case will two male birds be placed in the same coop.

The American Standard of Perfection will be the guide of the judges in awarding premium. The premiums will be paid only on standard varieties listed in this catalog, and then only to worthy specimens. To win first premium, a bird must score at least 88 points; for second premium, 87 points. For less than 87 points, third and fourth prizes will be awarded.

The decision of the judges will be final. Protest will be entertained only when addressed to the Division Director of the Division III by noon of the day following the award, and then only when accompanied by a protest fee of $5.00. Basis for protest: (1) Placing a disqualified bird; (2) Fraud; and (3) Clerical error. This fee will be forfeited unless protest is sustained by a majority of the judging staff and officials of the show.

After the judging, the management will endeavor to place on the coops any advertising material supplied by the exhibitor for his coop.

Mail entries, make checks for coop fees payable to, and address requests for additional entry application forms and further information, to N.C. STATE FAIR, 1025 Blue Ridge Blvd., Raleigh, N.C. 27607.

POULTRY

All poultry exhibited at the North Carolina State Fair shall have been in the possession of the exhibitor for sixty days or more prior to the date of the Fair. Exhibitors will fill out the "Poultry Exhibitor Certificate" in the back of this book.

All chickens and turkeys for exhibition at the Fair will originate from U.S. Pullorum-Typhoid Clean or equivalent flocks or have a negative pullorum-typhoid test within 90 days of admission to the Fair. The test requirements may be satisfied by a negative test conducted by an official state tester at the time the birds are brought to the Fair. The fee for pullorum-typhoid testing at the fairgrounds will be eight cents per bird, with a minimum fee of $1.00 per exhibitor.

No poultry shall have received a live virus vaccine within 45 days prior to entering the Fair. It is recommended that all birds be vaccinated

for laryngotracheitis with a modified live virus vaccine at least 45 days and not more than one year before the show.

All chickens and turkeys must be identified with numbered tamper-proof bands. Bands placed on birds tested at the fairground by state testers will satisfy this requirement. Poultry entered at the Fair are subject to examination (including blood test and swabs by a representative of the North Carolina Department of Agriculture.) **Birds will not be accepted which are infected with or showing any clinical signs of an infectious or communicable disease, or are infested with lice and/or mites.**

Coops used in transporting live birds to the fair shall not be allowed inside the exhibit building.

Out-of-State birds will not be admitted this year.

Definition of Terms Used in Premium List

Cock: Male bird, one year old or over
Hen: Female bird, one year old or over
Cockerel: Male bird, less than one year old
Pullet: Female bird, less than one year old

Class "A" - Large Chickens

Premiums for this classification (two entries required to fill a class):

	1st	2nd	3rd	4th
If four or more entries are received	$10.00	$8.00	$6.00	$4.00
If three entries are received	10.00	8.00	6.00	
If two entries are received	10.00	8.00		
If only one entry is received	8.00			

AMERICAN

	PREMIUM LIST NUMBERS			
	Cock	Hen	Ckl.	Pullet
Barred Plymouth Rocks	1	2	3	4
White Plymouth Rocks	5	6	7	8
Buff Plymouth Rocks	9	10	11	12
Silver Penciled Plymouth Rocks	13	14	15	16
Partridge Plymouth Rocks	17	18	19	20
Columbian Plymouth Rocks	21	22	23	24
Blue Plymouth Rocks	25	26	27	28
Dominiques	29	30	31	32
Silver Laced Wyandottes	33	34	35	36
Golden Laced Wyandottes	37	38	39	40
White Wyandottes	41	42	43	44
Black Wyandottes	45	46	47	48
Buff Wyandottes	49	50	51	52
Partridge Wyandottes	53	54	55	56
Silver Penciled Wyandottes	57	58	59	60
Columbian Wyandottes	61	62	63	64
Blue Wyandottes	65	66	67	68
Black Javas	69	70	71	72
Mottles Javas	73	74	75	76
Single Comb Rhode Island Reds	77	78	79	80
Rose Comb Rhode Island Reds	81	82	83	84
Rose Comb Rhode Island Whites	85	86	87	88
Buckeyes	89	90	91	92
White Chanteclers	93	94	95	96
Partridge Chanteclers	97	98	99	100
Black Jersey Giants	101	102	103	104
White Jersey Giants	105	106	107	108
White Lamonas	109	110	111	112

	Cock	Hen	Ckl.	Pullet
New Hampshires	113	114	115	116
Barred Hollands	117	118	119	120
White Hollands	121	122	123	124
Delawares	125	126	127	128

ASIATIC

Light Brahmas	129	130	131	132
Dark Brahmas	133	134	135	136
Buff Brahmas	137	138	139	140
Buff Cochins	141	142	143	144
Partridge Cochins	145	146	147	148
White Cochins	149	150	151	152
Black Cochins	153	154	155	156
Silver Laced Cochins	157	158	159	160
Golden Laced Cochins	161	162	163	164
Blue Cochins	165	166	167	168
Brown Cochins	169	170	171	172
Barred Cochins	173	174	175	176
Black Langshans	177	178	179	180
White Langshans	181	182	183	184
Blue Langshans	185	186	187	188

ENGLISH

White Dorkings	189	190	191	192
Silver-Gray Dorkings	193	194	195	196
Colored Dorkings	197	198	199	200
Redcaps	201	202	203	204
Dark Cornish	205	206	207	208
White Cornish	209	210	211	212
White Laced Red Cornish	213	214	215	216
Buff Cornish	217	218	219	220
Buff Orpingtons	221	222	223	224
Black Orpingtons	225	226	227	228
White Orpingtons	229	230	231	232
Blue Orpingtons	233	234	235	236
Speckled Sussex	237	238	239	240
Red Sussex	241	242	243	244
Light Sussex	245	246	247	248
Black Australorps	249	250	251	252

MEDITERRANEAN

Single Comb Dark Brown Leghorns	253	254	255	256
Single Comb Light Brown Leghorns	257	258	259	260
Rose Comb Dark Brown Leghorns	261	262	263	264
Rose Comb Light Brown Leghorns	265	266	267	268
Single Comb White Leghorns	269	270	271	272
Rose Comb White Leghorns	273	274	275	276
Single Comb Buff Leghorns	277	278	279	280
Single Comb Black Leghorns	281	282	283	284
Single Comb Silver Leghorns	285	286	287	288
Single Comb Red Leghorns	289	290	291	292

	Cock	Hen	Ckl.	Pullet
Single Comb Black-Tailed Red Leghorns	293	294	295	296
Single Comb Columbian Leghorns	297	298	299	300
Rose Comb Black Leghorns	301	302	303	304
Rose Comb Buff Leghorns	305	306	307	308
Rose Comb Silver Leghorns	309	310	311	312
Single Comb Golden Duckwing Leghorns	313	314	315	316
Single Comb Black Minorcas	317	318	319	320
Rose Comb Black Minorcas	321	322	323	324
Single Comb White Minorcas	325	326	327	328
Rose Comb White Minorcas	329	330	331	332
Single Comb Buff Minorcas	333	334	335	336
White Faced Black Spanish	337	338	339	340
Blue Andalusians	341	342	343	344
Single Comb Anconas	345	346	347	348
Rose Comb Anconas	349	350	351	352
Sicilian Buttercups	353	354	355	356
Buff Catalanas	357	358	359	360

CONTINENTAL (NORTH EUROPEAN)

Golden-Spangled Hamburgs	361	362	363	364
Silver-Spangled Hamburgs	365	366	367	368
Golden-Penciled Hamburgs	369	370	371	372
Silver-Penciled Hamburgs	373	374	375	376
White Hamburgs	377	378	379	380
Black Hamburgs	381	382	383	384
Silver Campines	385	386	387	388
Golden Campines	389	390	391	392
Lakenvelders	393	394	395	396

CONTINENTAL (POLISH)

Non-Bearded White Crested Black Polish	397	398	399	400
Non-Bearded Golden Polish	401	402	403	404
Non-Bearded Silver Polish	405	406	407	408
Non-Bearded White Polish	409	410	411	412
Non-Bearded White Crested Blue Polish	413	414	415	416
Non-Bearded Buffed Laced Polish	417	418	419	420
Bearded Golden Polish	421	422	423	424
Bearded Silver Polish	425	426	427	428
Bearded White Polish	429	430	431	432
Bearded Buff Laced Polish	433	434	435	436

CONTINENTAL (FRENCH)

Mottled Houdans	437	438	439	440
White Houdans	441	442	443	444
Black Crevecoeurs	445	446	447	448
Black La Fleche	449	450	451	452
Salmon Faverolles	453	454	455	456
White Faverolles	457	458	459	460

ALL OTHER STANDARD BREEDS (GAMES)

	Cock	Hen	Ckl.	Pullet
Black Breasted Red Modern Game	461	462	463	464
Brown Red Modern Game	465	466	467	468
Golden Duckwing Modern Game	469	470	471	472
Silver Duckwing Modern Game	473	474	475	476
Birchen Modern Game	477	478	479	480
Red Pyle Modern Game	481	482	483	484
White Modern Game	485	486	487	488
Black Modern Game	489	490	491	492
Wheaton Modern Game	493	494	495	496
Black Breasted Red Old English Game	497	498	499	500
Brown Red Old English Game	501	502	503	504
Golden Duckwing Old English Game	505	506	507	508
Silver Duckwing Old English Game	509	510	511	512
Red Pyle Old English Game	513	514	515	516
White Old English Game	517	518	519	520
Black Old English Game	521	522	523	524
Spangled Old English Game	525	526	527	528
Blue Breasted Red Old English Game	529	530	531	532
Lemon Blue Old English Game	533	534	535	536
Blue Golden Duckwing Old English Game	537	538	539	540
Blue Silver Duckwing Old English Game	541	542	543	544
Self Blue Old English Game	545	546	547	548
Pitt Games (all varieties compete as one)	549	550	551	552

ALL OTHER STANDARD BREEDS (ORIENTALS)

Black Sumatras	553	554	555	556
Black Breasted Red (Wheaten) Malays	557	558	559	560
Spangled Malays	561	562	563	564
Black Malays	565	566	567	568
White Malays	569	570	571	572
Red Pyle Malays	573	574	575	576
Black Breasted Red Cubalayas	577	578	579	580
White Cubalayas	581	582	583	584
Black Cubalayas	585	586	587	588
Silver Phoenix	589	590	591	592
Golden Phoenix	593	594	595	596
White Yokohamas	597	598	599	600
Red Shouldered Yokohamas	601	602	603	604
Black Breasted Red (Wheaten) Aseels	605	606	607	608
Dark Aseels	609	610	611	612
Spangled Aseels	613	614	615	616
White Aseels	617	618	619	620
Black Shamos	621	622	623	624
Black Breasted Red (Wheaten) Shamos	625	626	627	628
Dark Shamos	629	630	631	632

ALL OTHER STANDARD BREEDS (MISCELLANEOUS)

	Cock	Hen	Ckl.	Pullet
White Sultans	633	634	635	636
Clean Leg Frizzles	637	638	639	340
Feather Leg Frizzles	641	642	643	644
Red Naked Necks	645	646	647	648
White Naked Necks	649	650	651	652
Buff Naked Necks	653	654	655	656
Black Naked Necks	657	658	659	660
Black Araucanas	661	662	663	664
Black Red Araucanas	665	666	667	668
Golden Duckwing Araucanas	669	670	671	672
Silver Duckwing Araucanas	673	674	675	676
White Araucanas	677	678	679	680

ALL OTHER STANDARD BREEDS (MISCELLANEOUS)

Black Ameraucana	681	682	683	684
Blue Ameraucana	685	686	687	688
Blue (Wheaten) Ameraucana	689	690	691	692
Brown/Red Ameraucana	693	694	695	696
Buff Ameraucana	697	698	699	700
Silver Ameraucana	701	702	703	704
Wheaten Ameraucana	705	706	707	708
White Ameraucana	709	710	711	712

CLASS "B" BANTAMS

Premium for this classification (two entries required to fill a class):

	1st	2nd	3rd	4th
If four of more entries are received	8.00	$7.00	$6.00	$4.00
If three entries are received	8.00	7.00	6.00	
If two entries are received	8.00	7.00		
If only one entry is received	7.00			

GAME BANTAMS

Birchen Modern Games	713	714	715	716
Black Modern Games	717	718	719	720
Black Breasted Red Modern Games	721	722	723	724
Blue Modern Games	725	726	727	728
Blue Breasted Red Modern Games	729	730	731	732
Brown Red Modern Games	733	734	735	736
Gold Duckwing Modern Game	737	738	739	740
Lemon Blue Modern Games	741	742	743	744
Red Pyle Modern Games	745	746	747	748
Silver Duckwing Modern Games	749	750	751	752
White Modern Games	753	754	755	756
Wheaten Modern Games	757	758	759	760
Birchen Old English Games	761	762	763	764
Black Old English Games	765	766	767	768
Black Breasted Red Old English Games	769	770	771	772
Blue Old English Games	773	774	775	776
Blue Breasted Red Old English Games	777	778	779	780

	Cock	Hen	Ckl.	Pullet
Blue Golden Duckwing Old English Games	781	782	783	784
Blue Silver Duckwing Old English Games	785	786	787	788
Brown Red Old English Games	789	790	791	792
Crele Old English Games	793	794	795	796
Cuckoo Old English Games	797	798	799	800
Ginger Red Old English Games	801	802	803	804
Golden Duckwing Old English Games	805	806	807	808
Lemon Blue Old English Games	809	810	811	812
Red Pyle Old English Games	813	814	815	816
Self Blue Old English Games	817	818	819	820
Silver Duckwing Old English Games	821	822	823	824
Spangled Old English Games	825	826	827	828
Wheaten Old English Games	829	830	831	832
White Old English Games	833	834	835	836
Any Other Variety Old English Games	837	838	839	840

SINGLE COMB CLEAN LEGGED OTHER THAN GAME BANTAMS

Single Comb Anconas	841	842	843	844
Blue Andalusians	845	846	847	848
Black Australorps	849	850	851	852
Golden Campines	853	854	855	856
Silver Campines	857	858	859	860
Buff Catalanes	861	862	863	864
Single Comb Delawares	865	866	867	868
Colored Dorkings	869	870	871	872
Silver-Grey Dorkings	873	874	875	876
Clean Legged Frizzles	877	878	879	880
Barred Hollands	881	882	883	884
White Hollands	885	886	887	888
Black Japanese	889	890	891	892
Black Tailed Buff Japanese	893	894	895	896
Black Tailed White Japanese	897	898	899	900
Gray Japanese	901	902	903	904
Mottled Japanese	905	906	907	908
White Japanese	909	910	911	912
Black Javas	913	914	915	916
Mottled Javas	917	918	919	920
Black Jersey Giants	921	922	923	924
White Jersey Giants	925	926	927	928
Single Comb Lakenvelders	929	930	931	932
White Lamonas	933	934	935	936
Black Leghorns	937	938	939	940
Black Tailed Red Leghorns	941	942	943	944
Buff Leghorns	945	946	947	948
Columbian Leghorns	949	950	951	952
Dark Brown Leghorns	953	954	955	956
Golden Duckwing Leghorns	957	958	959	960
Light Brown Leghorns	961	962	963	964
Red Leghorns	965	966	967	968
Silver Leghorns	969	970	971	972
White Leghorns	973	974	975	976
Black Minorcas	977	978	979	980
Buff Minorcas	981	982	983	984

	Cock	Hen	Ckl.	Pullet
White Minorcas	985	986	987	988
Buff Naked Necks	989	990	991	992
Red Naked Necks	993	994	995	996
Black Naked Necks	997	998	999	1000
White Naked Necks	1001	1002	1003	1004
Single Comb New Hampshires	1005	1006	1007	1008
Black Orpingtons	1009	1010	1011	1012
Blue Orpingtons	1013	1014	1015	1016
Buff Orpingtons	1017	1018	1019	1020
White Orpingtons	1021	1022	1023	1024
Golden Phoenix	1025	1026	1027	1028
Silver Phoenix	1029	1030	1031	1032
Barred Plymouth Rocks	1033	1034	1035	1036
Blue Plymouth Rocks	1037	1038	1039	1040
Buff Plymouth Rocks	1041	1042	1043	1044
Columbian Plymouth Rocks	1045	1046	1047	1048
Partridge Plymouth Rocks	1049	1050	1051	1052
Silver Penciled Plymouth Rocks	1053	1054	1055	1056
White Plymouth Rocks	1057	1058	1059	1060
Single Comb Rhode Islands Reds	1061	1062	1063	1064
White Faced Black Spanish	1065	1066	1067	1068
Light Sussex	1069	1070	1071	1072
Red Sussex	1073	1074	1075	1076
Speckled Sussex	1077	1078	1079	1080

ROSE COMB CLEAN LEGGED BANTAMS

Rose Comb Anconas	1081	1082	1083	1084
Black Antwerp Belgians	1085	1086	1087	1088
Blue Antwerp Belgians	1089	1090	1091	1092
Cuckoo Antwerp Belgians	1093	1094	1095	1096
Mille Fleur Antwerp Belgians	1097	1098	1099	1100
Mottled Antwerp Belgians	1101	1102	1103	1104
Porcelain Antwerp Belgians	1105	1106	1107	1108
Quail Antwerp Belgians	1109	1110	1111	1112
Self Blue Antwerp Belgians	1113	1114	1115	1116
White Antwerp Belgians	1117	1118	1119	1120
Rose Comb Dominiques	1121	1122	1123	1124
Rose Comb White Dorkings	1125	1126	1127	1128
Black Hamburgs	1129	1130	1131	1132
Golden Penciled Hamburgs	1133	1134	1135	1136
Golden Spangled Hamburgs	1137	1138	1139	1140
Silver Penciled Hamburgs	1141	1142	1143	1144
Silver Spangled Hamburgs	1145	1146	1147	1148
White Hamburgs	1149	1150	1151	1152
Black Leghorns	1153	1154	1155	1156
Buff Leghorns	1157	1158	1159	1160
Dark Brown Leghorns	1161	1162	1163	1164
Light Brown Leghorns	1165	1166	1167	1168
Silver Leghorns	1169	1170	1171	1172
White Leghorns	1173	1174	1175	1176
Black Minorcas	1177	1178	1179	1180
White Minorcas	1181	1182	1183	1184
Rose Comb Redcaps	1185	1186	1187	1188
Rose Comb Rhode Island Reds	1189	1190	1191	1192
Rose Comb Rhode Island Whites	1193	1194	1195	1196
Black Rosecombs	1197	1198	1199	1200

	Cock	Hen	Ckl.	Pullet
Blue Rosecombs	1201	1202	1203	1204
White Rosecombs	1205	1206	1207	1208
Golden Sebrights	1209	1210	1211	1212
Silver Sebrights	1213	1214	1215	1216
Black Wyandottes	1217	1218	1219	1220
Blue Wyandottes	1221	1222	1223	1224
Buff Wyandottes	1225	1226	1227	1228
Buff Columbian Wyandottes	1229	1230	1231	1232
Columbian Wyandottes	1233	1234	1235	1236
Golden Laced Wyandottes	1237	1238	1239	1240
Partridge Wyandottes	1241	1242	1243	1244
Silver Laced Wyandottes	1245	1246	1247	1248
Silver Penciled Wyandottes	1249	1250	1251	1252
White Wyandottes	1253	1254	1255	1256

ALL OTHER COMBS CLEAN LEGGED BANTAMS

Black Ameraucana	1257	1258	1259	1260
Blue Ameraucana	1261	1262	1263	1264
Blue (Wheaten) Ameraucana	1265	1266	1267	1268
Brown Red Ameraucana	1269	1270	1271	1272
Buff Ameraucana	1273	1274	1275	1276
Silver Ameraucana	1277	1278	1279	1280
Wheaten Ameraucana	1281	1282	1283	1284
White Ameraucana	1285	1286	1287	1288

ALL OTHER COMBS CLEAN LEGGED BANTAMS

Black Araucanas	1289	1290	1291	1292
Black Red Araucanas	1293	1294	1295	1296
Golden Duckwing Araucanas	1297	1298	1299	1300
Silver Duckwing Araucanas	1301	1302	1303	1304
White Araucanas	1305	1306	1307	1308
Pea Comb Buckeyes	1309	1310	1311	1312
Partridge Chanteclers	1313	1314	1315	1316
White Chanteclers	1317	1318	1319	1320
Blue Laced Red Cornish	1321	1322	1323	1324
Buff Cornish	1325	1326	1327	1328
Dark Cornish	1329	1330	1331	1332
White Cornish	1333	1334	1335	1336
White Laced Red Cornish	1337	1338	1339	1340
Black Crevecoeurs	1341	1342	1343	1344
Black Cubulayas	1345	1346	1347	1348
Black Breasted Red Cubulayas	1349	1350	1351	1352
White Cubulayas	1353	1354	1355	1356
Mottled Houdans	1357	1358	1359	1360
White Houdans	1361	1362	1363	1364
Black La Fleche	1365	1366	1367	1368
Black Breasted Red (Wheaten) Malays	1369	1370	1371	1372
Black Malays	1373	1374	1375	1376
Red Pyle Malays	1377	1378	1379	1380
White Malays	1381	1382	1383	1384
Spangled Malays	1385	1386	1387	1388
Bearded Buff Laced Polish	1389	1390	1391	1392
Bearded Golden Polish	1393	1394	1395	1396
Bearded Silver Polish	1397	1398	1399	1400

	Cock	Hen	Ckl.	Pullet
Bearded White Polish	1401	1402	1403	1404
Non-Bearded Buff Laced Polish	1405	1406	1407	1408
Non-Bearded Golden Polish	1409	1410	1411	1412
Non-Bearded Silver Polish	1413	1414	1415	1416
Non-Bearded White Polish	1417	1418	1419	1420
Non-Bearded White Crested Black Polish	1421	1422	1423	1424
Non-Bearded White Crested Blue Polish	1425	1426	1427	1428
Wheaten Chamos	1429	1430	1431	1432
Black Shamos	1433	1434	1435	1436
Dark Shamos	1437	1438	1439	1440
Sicilian Buttercups	1441	1442	1443	1444
Black Sumatras	1445	1446	1447	1448
White Yokohamas	1449	1450	1451	1452
Red Shouldered Yokohoams	1453	1454	1455	1456

FEATHERED LEGGED BANTAMS

Non-Bearded Mille Fleur Booted	1457	1458	1459	1460
Non-Bearded Porcelain Booted	1461	1462	1463	1464
Non-Bearded White Booted	1465	1466	1467	1468
Bearded Mille Fleur Booted	1469	1470	1471	1472
Bearded Porcelain Booted	1473	1474	1475	1476
Bearded White Booted	1477	1478	1479	1480
Buff Brahmas	1481	1482	1483	1484
Dark Brahmas	1485	1486	1487	1488
Light Brahmas	1489	1490	1491	1492
Barred Cochins	1493	1494	1495	1496
Birchen Cochins	1497	1498	1499	1500
Black Cochins	1501	1502	1503	1504
Blue Cochins	1505	1506	1507	1508
Brown Red Cochins	1509	1510	1511	1512
Buff Cochins	1513	1514	1515	1516
Columbian Cochins	1517	1518	1519	1520
Golden Laced Cochins	1521	1522	1523	1524
Mottled Cochins	1525	1526	1527	1528
Partridge Cochins	1529	1530	1531	1532
Red Cochins	1533	1534	1535	1536
Silver Laced Cochins	1537	1538	1539	1540
White Cochins	1541	1542	1543	1544
Salmon Faverolles	1545	1546	1547	1548
White Faverolles	1549	1550	1551	1552
Feather Legged Frizzles	1553	1554	1555	1556
Black Langshans	1557	1558	1559	1560
White Langshans	1561	1562	1563	1564
Blue Langshans	1565	1566	1567	1568
Bearded Black Silkies	1569	1570	1571	1572
Bearded White Silkies	1573	1574	1575	1576
Non-Bearded Black Silkies	1577	1578	1579	1580
Non-Bearded White Silkies	1581	1582	1583	1584
White Sultans	1585	1586	1587	1588

CLASS "C" WATERFOWL

Premium for this classification (two entries required to fill a class):

	1st	2nd	3rd	4th
If four of more entries are received	$10.00	$8.00	$6.00	$4.00
If three entries are received	10.00	8.00	6.00	
If two entries are received	10.00	8.00		
If only one entry is received	8.00			

DUCKS

Heavy Weight Class

	Premium List Numbers			
	Cock	Hen	Ckl.	Pullet
Pekin	1589	1590	1591	1592
Alyesbury	1593	1594	1595	1596
Rouen	1597	1598	1599	1600
White Muscovy	1601	1602	1603	1604
Colored Muscovy	1605	1606	1607	1608
Blue Muscovy	1609	1610	1611	1612
Chocolate Muscovy	1613	1614	1615	1616

Medium Weight Class

Cayuga	1617	1618	1619	1620
White Crested	1621	1622	1623	1624
Black Crested	1625	1626	1627	1628
Blue Swedish	1629	1630	1631	1632
Buff	1633	1634	1635	1636

Light Weight Class

Fawn & White Runner	1637	1638	1639	1640
White Runner	1641	1642	1643	1644
Penciled Runner	1645	1646	1647	1648
Black Runner	1649	1650	1651	1652
Buff Runner	1653	1654	1655	1656
Chocolate Runners	1657	1658	1659	1660
Runner - Any Other Variety	1661	1662	1663	1664
Cumberland Blue Runner	1665	1666	1667	1668
Gray Runner	1669	1670	1671	1672
Khaki Campbell	1673	1674	1675	1676
Black & White Magpie	1677	1678	1679	1680
Blue & White Magpie	1681	1682	1683	1684

Bantam (Duck) Class

Gray Call	1685	1686	1687	1688
White Call	1689	1690	1691	1692
Blue Call	1693	1694	1695	1696
Snowy Call	1697	1698	1699	1700
Call Duck - Any Other Variety (all show in one class)	1701	1702	1703	1704
Black East India	1705	1706	1707	1708
Mallard	1709	1710	1711	1712
White Mallard	1713	1714	1715	1716

CLASS "D" WATERFOWL

Premium for this classification (two entries required to fill a class):

	1st	2nd	3rd	4th
If four of more entries are received	$10.00	$9.00	$8.00	$7.00
If three entries are received	10.00	9.00	8.00	
If two entries are received	10.00	9.00		
If only one entry is received	9.00			

GEESE
Heavy Class

Gray Toulouse	1717	1718	1719	1720
Buff Toulouse	1721	1722	1723	1724
Embden (Emden)	1725	1726	1727	1728
African Brown	1729	1730	1731	1732
African White	1733	1734	1735	1736

Medium Class

Sebastopol	1737	1738	1739	1740
Sex Linked Pilgrim	1741	1742	1743	1744
Buff American	1745	1746	1747	1748
Gray Saddleback Pomeranian	1749	1750	1751	1752
Buff Saddleback Pomeranian	1753	1754	1755	1756

Light Class

Brown Chinese	1757	1758	1759	1760
White Chinese	1761	1762	1763	1764
Tufted Roman	1765	1766	1767	1768
Eastern (Common) Canada	1769	1770	1771	1772
Colored Egyptian	1773	1774	1775	1776
White Egyptian	1777	1778	1779	1780

CLASS "E" TURKEYS

Premium for this classification (two entries required to fill a class):

	1st	2nd	3rd	4th
If four of more entries are received	$10.00	$9.00	$8.00	$7.00
If three entries are received	10.00	9.00	8.00	
If two entries are received	10.00	9.00		
If only one entry is received	9.00			

	PREMIUM LIST NUMBERS			
	Cock	Hen	Ckl.	Pullet
Bronze Turkeys	1781	1782	1783	1784
Narragansett Turkeys	1785	1786	1787	1788
White Holland Turkeys	1789	1790	1791	1792
Black Turkeys	1793	1794	1795	1796
Slate Turkeys	1797	1798	1799	1800
Bourbon Red Turkeys	1801	1802	1803	1804
Beltsville Small White Turkeys	1805	1806	1807	1808
Royal Palm Turkeys	1809	1810	1811	1812

CLASS "Y" - POULTRY YOUTH CLASS

If they desire, Junior Exhibitors from age 9 through 18, may designate on their entry cards that their entries be judged in the Youth Class instead of the Open Class. The rules and regulations, entry fees and awards are the same for both classes. Designated Youth entries are not to be judged in the Open Class competition. However, youth can make additional entries in the open show with different poultry.

An individual youth can make 30 entries total from the six classes. They are Class A, B, C, D, E, and Y (Youth) to include commercial poultry, gamebirds and miscellaneous poultry*. In addition to the regular premium and ribbons, a champion in each class in the Youth show will be selected. The champion to receive a rosette.

*This class open to youth only and premiums to be same as Class "A".

*Please note that Junior Exhibitors can make 30 entries. They can come from one class or mixed entries from the six classes.

SPECIALS
Large Chickens

1813	Best male in American Class	$10.00	
1814	Best female in American Class	10.00	
1815	Best male in Asiatic Class	10.00	
1816	Best female in Asiatic Class	10.00	
1817	Best male in English Class	10.00	
1818	Best female in English Class	10.00	
1819	Best male in Mediterranean Class	10.00	
1820	Best female in Mediterranean Class	10.00	
1821	Best male in Continental Class	10.00	
1822	Best female in Continental Class	10.00	
1823	Best male in Game Class	10.00	
1824	Best female in Game Class	10.00	
1825	Best male in all other standard breeds (Orientals)	10.00	
1826	Best female in all other standard breeds (Orientals)	10.00	
1827	Best male in all other standard breeds (Miscellaneous)	10.00	
1828	Best female in all other standard breeds (Misc.)	10.00	
1829	Grand Champion	50.00	Banner
1830	Reserve Champion	25.00	Banner

BANTAM POULTRY BREEDS

1831	Best male in Game breeds	10.00	
1832	Best female in Game breeds	10.00	
1833	Best male single comb, clean leg, other than Game	10.00	
1834	Best female single comb, clean leg, other than Game	10.00	
1835	Best male rose comb clean legged Bantam	10.00	
1836	Best female rose comb clean legged Bantam	10.00	
1837	Best male all other combs clean legged Bantam	10.00	
1838	Best female all other combs clean legged Bantam	10.00	
1839	Best male feather legged Bantams	10.00	
1840	Best female feather legged Bantams	10.00	
1841	Grand Champion	50.00	Banner
1842	Reserve Champion	25.00	Banner

TURKEYS

1843	Best Turkey tom, old or young in show	15.00	
1844	Best Turkey hen, old or young in show	15.00	
1845	Grand Champion	50.00	Banner
1846	Reserve Champion	25.00	Banner

DUCKS

1847	Best drake heavy weight class	10.00	
1848	Best hen heavy weight class	10.00	
1849	Best drake medium weight class	10.00	
1850	Best hen medium weight class	10.00	
1851	Best drake light weight class	10.00	
1852	Best hen light weight class	10.00	
1853	Best drake Bantam duck class	10.00	
1854	Best hen Bantam duck class	10.00	
1855	Grand Champion	50.00	Banner
1856	Reserve Champion	25.00	Banner

GEESE

1857	Best gander heavy class	15.00	
1858	Best hen heavy class	15.00	
1859	Best gander medium class	15.00	
1860	Best hen medium class	15.00	
1861	Best gander light class	15.00	
1862	Best hen light class	15.00	
1863	Grand Champion	50.00	Banner
1864	Reserve Champion	25.00	Banner

YOUTH SHOW SPECIALS

1865	Best male - Large chickens	10.00	
1866	Best female - Large chickens	10.00	
1867	Best male - Bantams	10.00	
1868	Best female - Bantams	10.00	
1869	Best Drake - Ducks	10.00	
1870	Best Hen - Ducks	10.00	
1871	Best Gander - Geese	10.00	
1872	Best Hen - Geese	10.00	
1873	Best male - Miscellaneous	10.00	
1874	Best female - Miscellaneous	10.00	
1875	Best male - Turkeys	10.00	
1876	Best female - Turkeys	10.00	
1877	Grand Champion	50.00	Banner
1878	Reserve Champion	25.00	Banner

DOMESTIC RABBITS
DEPARTMENT "R"
TOTAL PREMIUMS OFFERED - $5,750

SUPERINTENDENTS:
MR. and MRS. G.F. RILEY, 3814 Linden Rd., Durham, N.C. 27702, Phone 919-383-3155

JUDGE:
HOWARD KELLER, 742 Lake Dr., Bailey Lakes, Ashland, Ohio 44805

INFORMATION FOR RABBITS EXHIBITORS

COMPETITION: OPEN TO THE WORLD for all listed breeds officially recognized by the American Rabbit Breeders Association.
ENTRIES CLOSE: October 4, 1993. Mailed entries must be postmarked on or before this date.
STOCK MUST BE IN PLACE: Thursday, October 14 at 6:00 p.m.
JUDGING STARTS:
Friday, October 15 at 9 a.m., and will be conducted in the following order: (1) Meat pens: (2) Buck Classes; starting with breed having the largest number of entries; (3) Doe Classes, in the same order; (4) Best of Breed and Best Opposite Sex; (5) Fur Classes.

RELEASE OF EXHIBITS: Monday, Oct. 25, between 9 a.m. and 4 p.m. and POSITIVELY NOT BEFORE THAT DATE AND TIME.

RULES AND REGULATIONS

Except in case of conflict, in which the following Rules and Regulations will prevail, the General Rules and Regulations of the Fair, and the General Rules and Regulations of the Poultry and Small Stock Division, will govern this department. BE SURE TO READ BOTH BEFORE ENTERING OR COMPETING IN THIS DEPARTMENT. Some - but not all- are repeated herewith for emphasis, and others of the following Rules and Regulations apply only to this department.

The conduct of the show will be in accordance with the latest revised official show rules of the American Rabbit Breeders Association. For a copy of these rules contact: GLEN CARR, SECRETARY, AMERICAN RABBIT BREEDERS ASSOCIATION, P.O. BOX 426, BLOOMINGTON, IL., 61702. Interpretation of these, and other rules of this department will be invested in the Department Superintendent, the Judge and the Division Director. Their decisions will be final, except in the case of official protest as explained in the General Rules and Regulations of the State Fair.

This show is sanctioned and conducted in cooperation with the North Carolina Rabbit Breeders Association. However, membership in or registration of animals with the North Carolina or American Associations is not required to enter or compete.

ENTRIES

MAKE YOUR ENTRIES EARLY. Due to housing restrictions of 519 coops, the right is reserved to reject applications received after all available space is taken.

Official printed forms must be used in making applications for entry. Two will be found in the back of this book. Additional copies are available upon request. Use separate forms for entries in other departments.

Be sure to fill in the application form completely, accurately and legibly. Give your rural route number, post office box number, or city street address, and zip code.

List the department letter "R" and premium number under which each entry is made. THIS IS VERY IMPORTANT. For instance, if you were entering a Senior Doe American White Rabbit in the individual class, you would list "R-11" in the column headed "Premium List No." on the entry form (SEE PREMIUM LIST). Be sure to also give the other information requested on the application form, including age and sex.

Rabbits entered in the Fur and Wool Classes must also be entered in the individual classes.

No exhibitor will be permitted to make more than three entries or win more than three premiums in any one class, INCLUDING FUR CLASSES.

Fees

Payment of the following must accompany application for entry:

			Additional
Single Rabbits	$1.00	Fur and Wool Classes	$1.00
Doe with Litter	$1.00	Meat Pens (per pen)	$1.00

Mail entries, make checks payable, and address requests for additional application forms and further information to: N.C. STATE FAIR, 1025 Blue Ridge Blvd., Raleigh, N.C. 27607. ENTRY FEE MUST BE SENT WITH ENTRY BLANK.

Exhibits and Judging

The Fair management will use diligence to insure the safety of stock, and will have qualified attendants on duty day and night to feed, water, and care for the animals, but under no circumstances will it be responsible for loss, injury, theft, or damage by fire, lightning, wind or any other cause.

Stock brought to the showroom by the owner and arriving sick will be returned to the exhibitor at check-in time and for the purpose of judging will be considered "Not Shown" and entry fee forfeited. Stock shipped in for exhibition which arrives sick or any stock which becomes ill during the course of the exhibition will be removed and placed under the care of a veterinarian.

Shipments of stock must be prepaid. The Fair management will not be responsible for any shipping, drayage or other transportation charges to the Fair. Shipments should be addressed to: SUPERINTENDENT, RABBIT DEPARTMENT, N.C. STATE FAIR, RALEIGH, N.C. Return shipments will be made collect by the Fair, without drayage charge, if directed by the exhibitor on his application form. Shipping crates should be strongly constructed and have the owner's name and address plainly and permanently marked thereon. The Fair management will not be responsible for any loss or damage. Each coop has an automatic waterer. If exhibitors wish to have water crocks for their rabbits it will be necessary for them to bring their own.

No person will be allowed to handle exhibits without permissions of the department directors. Any exhibitor interfering with, attempting to influence, criticizing, or otherwise causing delay and confusion during the judging, will be barred from further competition and will forfeit all award and premiums previously won. The judging will be done with an enclosed arena and only officials of the show and their designated helpers will be permitted therein.

Each animal must have a permanent ear mark, which must be listed on the entry form. No adhesive tape or pencil marks will be accepted.

The right is reserved to substitute another judge in the case the judge listed is unable to officiate. Each animal must be entered in the name of the bona fide owner, otherwise exhibitor forfeits all entry fees and premiums.

NO SUBSTITUTIONS OF ANIMALS ALLOWED EXCEPT IN SAME BREED, CLASS, AND SEX.

HEALTH REGULATIONS
Rabbits

The coops are equipped with an automatic watering system. The feed for the rabbits is supplied by the Fair. An attendant is available at all times to feed and care for the rabbits.

A. The health regulations of the Veterinary Division of the N.C. Department of Agriculture will be enforced. They are:
   1. All rabbits will be presented for examination before being placed in the show. The Show Veterinarian will not accept rabbits infected with or showing any clinical symptoms of infectious or communicable disease. Rabbits developing symptoms of infectious or communicable diseases during the show will be placed in isolation and shall not be removed for purpose of exhibiting.
   2. Boxes used in transporting live rabbits to the Fair will not be allowed to remain inside the exhibit building during the Fair. They may be brought into the building in order to place the rabbits on exhibition, and again to pick up the rabbits Monday morning, October 25, 1993.

B. Any animal which does not display a good condition of health and vigor or is deemed unsuitable for public exhibition may be refused at check-in and for the purpose of judging will be considered "Not Shown" and entry fee forfeited.

CLASS "A"

As indicated by the premium list, juniors (under six months), intermediates(6-8 months) and seniors (over 8 months) will be judged by sex, in each breed of the individual classes, except in the small breeds in which the American Rabbit and Cavy Breeders Association does not recognize as intermediate class. In these smaller breeds, the judging will be of juniors (under six months) and seniors (over 6 months). In addition, there will be competition for pre-juniors (under 3 months of age) in the following breeds: Beveren, California, Champagne, Checkered Giant,

American Chinchilla, Giant Chinchilla, Cinnamon, Creme d'Argent, Flemish Giant, Hotot, New Zealand, Palomino, Satin, and Silver Fox. Doe with Litter Classes will be judged in each breed.

Awards will be made under each premium number listed as follows (ribbons also will be awarded through fifth place in each class):

Number in Class	1st	2nd	3rd	4th	5th
1	$3.00				
2	$4.00	$3.00			
3	$5.00	$4.00	$3.00		
4 and 5	$6.00	$5.00	$4.00	$3.00	
6 or more	$7.00	$6.00	$5.00	$4.00	$3.00

BEST OF BREED	$7.00
BEST OPPOSITE SEX	$5.00
BEST PRE-JUNIOR (in each class in breeds listed)	$4.00
BEST IN OPEN CLASS	Trophy
BEST IN YOUTH CLASS	Trophy

Entries should be made BY PREMIUM NUMBERS of the following breed and varieties recognized by the American Rabbit Breeders Association. For instance, if you desire to enter a senior doe American White Rabbit, you would list "11" in the column headed "Premium List No." on the entry form, etc.

BREED	Sr.	Int.	Jr.	Pre-Jr.	Doe with Litter
AMERICAN, Blue					
Buck	1	2	3		
Doe	4	5	6		7
AMERICAN, White					
Buck	8	9	10		
Doe	11	12	13		14
ENGLISH ANGORA, White					
Buck	15		16		
Doe	17		18		19
ENGLISH ANGORA, Colored					
Buck	20		21		
Doe	22		23		24
FRENCH ANGORA, White					
Buck	25		26		
Doe	27		28		29
FRENCH ANGORA, Colored					
Buck	30		31		
Doe	32		33		34
GIANT ANGORA					
Buck	35	36	37		
Doe	38	39	40		41
SATIN ANGORA, White					
Buck	42		43		
Doe	44		45		46
SATIN ANGORA, Colored					
Buck	47		48		
Doe	49		50		51
BELGIAN HARE					
Buck	52		53		
Doe	54		55		56
BEVEREN, Black					
Buck	57	58	59	60	
Doe	61	62	63	64	65

BREED	Sr.	Int.	Jr.	Pre-Jr.	Doe with Litter
BEVEREN, Blue					
Buck	66	67	68	69	
Doe	70	71	72	73	74
BEVEREN, White					
Buck	75	76	77	78	
Doe	79	80	81	80	83
BRITANNIA PETITE					
Buck	84		85		
Doe	86		87		88
CALIFORNIAN					
Buck	89	90	91	92	
Doe	93	94	95	96	97
CHAMPAGNE					
Buck	98	99	100	101	
Doe	102	103	104	105	106
CHECKERED GIANT, Black					
Buck	107	108	109	110	
Doe	111	112	113	114	115
CHECKERED GIANT, Blue					
Buck	116	117	118	119	
Doe	120	121	122	123	124
AMERICAN CHINCHILLA					
Buck	125	126	127	128	
Doe	129	130	131	132	133
GIANT CHINCHILLA					
Buck	134	135	136	137	
Doe	138	139	140	141	142
STANDARD CHINCHILLA					
Buck	143		144		
Doe	145		146		147
CINNAMON					
Buck	148	149	150	151	
Doe	152	153	154	155	156

GROUP AND PREMIUM NUMBER

BREED	Sr.	Int.	Jr.	Pre-Jr.	Doe with Litter
CREME D'ARGENT					
Buck	157	158	159	160	
Doe	161	162	163	164	165
DUTCH, Black					
Buck	166		167		
Doe	168		169		170
DUTCH, Blue					
Buck	171		172		
Doe	173		174		175
DUTCH, Chocolate					
Buck	176		177		
Doe	178		179		180
DUTCH, Gray					
Buck	181		182		
Doe	183		184		185
DUTCH, Steel					
Buck	186		187		
Doe	188		189		190
DUTCH, Tortoise					
Buck	191		192		
Doe	193		194		195
DWARF HOTOT					
Buck	196		197		
Doe	198		199		200
ENGLISH SPOT, Black					
Buck	201		202		
Doe	203		204		205
ENGLISH SPOT, Blue					
Buck	206		207		
Doe	208		209		210
ENGLISH SPOT, Chocolate					
Buck	211		212		
Doe	213		214		215
ENGLISH SPOT, Gold					
Buck	216		217		
Doe	218		219		220
ENGLISH SPOT, Gray					
Buck	221		222		
Doe	223		224		225
ENGLISH SPOT, Lilac					
Buck	226		227		
Doe	228		229		230
ENGLISH SPOT, Tortoise					
Buck	231		232		
Doe	233		234		235
FLEMISH GIANT, Black					
Buck	236	237	238	239	
Doe	240	241	242	243	244
FLEMISH GIANT, Blue					
Buck	245	246	247	248	
Doe	249	250	251	252	253
FLEMISH GIANT, Fawn					
Buck	254	255	256	257	
Doe	258	259	260	261	262
FLEMISH GIANT, Light Gray					
Buck	263	264	265	266	
Doe	267	268	269	270	271
FLEMISH GIANT, Sandy					
Buck	272	273	274	275	
Doe	276	277	278	279	280
FLEMISH GIANT, Steel Gray					
Buck	281	282	283	284	
Doe	285	286	287	288	289
FLEMISH GIANT, White					
Buck	290	291	292	293	
Doe	294	295	296	297	298
FLORIDA WHITE					
Buck	299		300		
Doe	301		302		303
HARLEQUIN (Japanese Group), Black					
Buck	304		305		
Doe	306		307		308
HARLEQUIN (Japanese Group), Blue					
Buck	309		310		
Doe	311		312		313
HARLEQUIN (Japanese Group), Chocolate					
Buck	314		315		
Doe	316		317		318
HARLEQUIN (Japanese Group), Lilac					
Buck	319		320		
Doe	321		322		323
HARLEQUIN (Magpie Group), Black					
Buck	324		325		
Doe	326		327		328
HARLEQUIN (Magpie Group), Blue					
Buck	329		330		
Doe	331		332		333
HARLEQUIN (Magpie Group), Chocolate					
Buck	335		336		
Doe	337		338		339
HARLEQUIN (Magpie Group), Lilac					
Buck	340		341		
Doe	342		343		344
HAVANA, Black					
Buck	345		346		
Doe	347		348		349
HAVANA, Blue					
Buck	350		351		
Doe	352		353		354
HAVANA, Chocolate					
Buck	355		356		
Doe	357		358		359
HIMALAYAN, Black					
Buck	360		361		
Doe	362		363		364
HIMALAYAN, Blue					
Buck	365		366		
Doe	367		368		369

GROUP AND PREMIUM NUMBER

BREED	Sr.	Int.	Jr.	Pre-Jr.	Doe with Litter
HOTOT					
Buck	370	371	372	373	
Doe	374	375	376	377	378
JERSEY WOOLY, Self					
Buck	379		380		
Doe	381		382		383
JERSEY WOOLY, Shaded					
Buck	384		385		
Doe	386		387		388
JERSEY WOOLY, Agouti					
Buck	389		390		
Doe	391		392		393
JERSEY WOOLY, Tan Pattern					
Buck	394		395		
Doe	396		397		398
JERSEY WOOLY, Pointed					
Buck	399		400		
Doe	401		402		403
LILAC					
Buck	404		405		
Doe	406		407		408
ENGLISH LOP, Solid					
Buck	409	410	411		
Doe	412	413	414		415
ENGLISH LOP, Broken					
Buck	416	417	418		
Doe	419	420	421	422	
FRENCH LOP, Solid					
Buck	423	424	425		
Doe	426	427	428		429
FRENCH LOP, Broken					
Buck	430	431	432		
Doe	433	434	435		436
AMERICAN FUZZY LOP, Broken					
Buck	437		438		
Doe	439		440		441
AMERICAN FUZZY LOP, All Other Groups					
Buck	442		443		
Doe	444		445		446
HOLLAND LOP, Solid					
Buck	447		448		
Doe	449		450		451
HOLLAND LOP, Broken					
Buck	452		453		
Doe	454		455		456
MINI LOP, Solid					
Buck	457		458		
Doe	459		460		461
MINI LOP, Broken					
Buck	462		463		
Doe	464		465		466
NETHERLAND DWARF (Self Group), Ruby-Eyed White					
Buck	467		468		
Doe	469		470		471

BREED	Sr.	Int.	Jr.	Pre-Jr.	Doe with Litter
NETHERLAND DWARF (Self Group), Blue-Eyed White					
Buck	472		473		
Doe	474		475		476
NETHERLAND DWARF (Self Group), Black					
Buck	477		478		
Doe	479		480		481
NETHERLAND DWARF (Self Group), Blue					
Buck	482		483		
Doe	484		485		486
NETHERLAND DWARF (Self Group), Chocolate					
Buck	487		488		
Doe	489		490		491
NETHERLAND DWARF (Self Group), Lilac					
Buck	492		493		
Doe	494		495		496
NETHERLAND DWARF (Shaded Group), Sable Point					
Buck	502		503		
Doe	504		505		506
NETHERLAND DWARF (Shaded Group), Siamese Sable					
Buck	507		508		
Doe	509		510		511
NETHERLAND DWARF (Shaded Group), Siamese Smoke Pearl					
Buck	512		513		
Doe	514		515		516
NETHERLAND DWARF (Agouti Group), Chestnut					
Buck	517		518		
Doe	519		520		521
NETHERLAND DWARF (Agouti Group), Opal					
Buck	522		523		
Doe	524		525		526
NETHERLAND DWARF (Agouti Group), Lynx					
Buck	527		528		
Doe	529		530		531
NETHERLAND DWARF (Agouti Group), Chinchilla					
Buck	532		533		
Doe	535		536		537
NETHERLAND DWARF (Agouti Group), Squirrel					
Buck	537		538		
Doe	539		540		541
NETHERLAND DWARF (Tan Pattern Group), Tan					
Buck	542		543		
Doe	544		545		546
NETHERLAND DWARF (Tan Pattern Group), Silver Marten					
Buck	547		548		
Doe	549		550		551
NETHERLAND DWARF (Tan Pattern Group), Sable Marten					
Buck	552		553		
Doe	554		555		556
NETHERLAND DWARF (Tan Pattern Group), Smoke Pearl Marten					
Buck	557		558		
Doe	559		560		561
NETHERLAND DWARF (Tan Pattern Group), Otter					
Buck	562		563		
Doe	564		565		566

GROUP AND PREMIUM NUMBER

BREED	Sr.	Int.	Jr.Pre-Jr.		Doe with Litter
NETHERLAND DWARF (AOV Group), Himalayan					
Buck	567		568		
Doe	569		570		571
NETHERLAND DWARF (AOV Group), Orange					
Buck	572		573		
Doe	574		575		576
NETHERLAND DWARF (AOV Group), Fawn					
Buck	577		578		
Doe	579		580		581
NETHERLAND DWARF (AOV Group), Tortoise Shell					
Buck	582		583		
Doe	584		585		586
NETHERLAND DWARF (AOV Group), Steel					
Buck	587		588		
Doe	589		590		591
NEW ZEALAND, Black					
Buck	597	598	599	600	
Doe	601	602	603	604	605
NEW ZEALAND, Red					
Buck	606	607	608	609	
Doe	610	611	612	613	614
NEW ZEALAND, White					
Buck	615	616	617	618	
Doe	619	620	621	622	623
PALOMINO, Golden					
Buck	624	625	626	627	
Doe	628	629	630	631	632
PALOMINO, Lynx					
Buck	633	634	635	636	
Doe	637	638	639	640	641
POLISH, Black					
Buck	642		643		
Doe	644		645		646
POLISH, Blue					
Buck	647		648		
Doe	649		650		651
POLISH, Blue-Eyed White					
Buck	652		653		
Doe	654		655		656
POLISH, Chocolate					
Buck	657		658		
Doe	659		660		661
POLISH, Ruby-Eyed White					
Buck	662		663		
Doe	664		665		666
REX, Black					
Buck	667		668		
Doe	669		670		671
REX, Blue					
Buck	672		673		
Doe	674		675		676
REX, Broken					
Buck	677		678		
Doe	679		680		681

BREED	Sr.	Int.	Jr.Pre-Jr.	Doe with Litter
REX, Californian				
Buck	682		683	
Doe	684		685	686
REX, Castor				
Buck	687		688	
Doe	689		690	691
REX, Chinchilla				
Buck	692		693	
Doe	694		695	696
REX, Chocolate				
Buck	697		698	
Doe	699		700	701
REX, Lilac				
Buck	702		703	
Doe	704		705	706
REX, Lynx				
Buck	707		708	
Doe	709		710	711
REX, Opal				
Buck	712		713	
Doe	714		715	716
REX, Otter				
Buck	717		718	
Doe	719		720	721
REX, Red				
Buck	722		723	
Doe	724		725	726
REX, Sable				
Buck	727		728	
Doe	729		730	731
REX, Seal				
Buck	732		733	
Doe	734		735	736
REX, White				
Buck	737		738	
Doe	739		740	741
MINI REX, Blue				
Buck	747		748	
Doe	749		750	751
MINI REX, Broken				
Buck	752		753	
Doe	754		755	756
MINI REX, Californian				
Buck	757		758	
Doe	759		760	761
MINI REX, Castor				
Buck	762		763	
Doe	764		765	766
MINI REX, Chinchilla				
Buck	767		768	
Doe	769		770	771
MINI REX, Lynx				
Buck	777		778	
Doe	779		780	781

GROUP AND PREMIUM NUMBER

BREED	Sr.	Int.	Jr.	Pre-Jr.	Doe with Litter
MINI REX, Opal					
Buck	782		783		
Doe	784		785		786
MINI REX, Red					
Buck	792		793		
Doe	794		795		796
MINI REX, Seal					
Buck	797		798		
Doe	799		800		801
MINI REX, Tortoise					
Buck	802		803		
Doe	804		805		806
MINI REX, White					
Buck	807		808		
Doe	809		810		811
RHINELANDER					
Buck	812		813		
Doe	814		815		816
SABLE					
Buck	817		818		
Doe	819		820		821
SATIN, Black					
Buck	822	823	824	825	
Doe	826	827	828	829	830
SATIN, Blue					
Buck	831	832	833	834	
Doe	835	836	837	838	839
SATIN, Broken					
Buck	840	841	842	843	
Doe	844	845	846	847	848
SATIN, Californian					
Buck	849	850	851	852	
Doe	853	854	855	856	857
SATIN, Chinchilla					
Buck	858	859	860	861	
Doe	862	863	864	865	866
SATIN, Chocolate					
Buck	867	868	869	870	
Doe	871	872	873	874	875
SATIN, Copper					
Buck	876	877	878	879	
Doe	880	881	882	883	884
SATIN, Red					
Buck	885	886	887	888	
Doe	889	890	891	892	893
SATIN, Siamese					
Buck	894	895	896	897	
Doe	898	899	900	901	902
SATIN, White					
Buck	903	904	905	906	
Doe	907	908	909	910	911
SILVER, Black					
Buck	912		913		
Doe	914		915		916
SILVER, Brown					
Buck	917		918		
Doe	919		920		921
SILVER, Fawn					
Buck	922		923		
Doe	924		925		926
SILVER FOX, Black					
Buck	927	928	929	930	
Doe	931	932	933	934	935
SILVER FOX, Blue					
Buck	936	937	938	939	
Doe	940	941	942	943	944
SILVER MARTEN, Black					
Buck	945		946		
Doe	947		948		949
SILVER MARTEN, Blue					
Buck	950		951		
Doe	952		953		954
SILVER MARTEN, Chocolate					
Buck	955		956		
Doe	957		958		959
SILVER MARTEN, Sable					
Buck	960		961		
Doe	962		963		964
TAN, Black					
Buck	965		966		
Doe	967		968		969
TAN, Blue					
Buck	970		971		
Doe	972		973		974
TAN, Chocolate					
Buck	975		976		
Doe	977		978		979
TAN, Lilac					
Buck	980		981		
Doe	982		983		984

CLASS "B"

The following "Specials" will be judged with all breeds in competition. Entries in fur and wool classes must also compete in individual classes. Each breed will be judged separately in the fur classes by variety. Each exhibitor can enter only 3 entries in each variety in each breed. Meat pens will consist of three small fryers, under 5 pounds each.

	FUR AND WOOL CLASSES	1st	2nd	3rd	4th	5th
1000	Normal Breed Fur	$7.00	$6.00	$5.00	$4.00	$3.00
1001	Broken Breed Fur	7.00	6.00	5.00	4.00	3.00
1002	Rex Fur	7.00	6.00	5.00	4.00	3.00
1003	Satin Fur	7.00	6.00	5.00	4.00	3.00
1004	English Angora Wool	7.00	6.00	5.00	4.00	3.00
1005	French Angora Wool	7.00	6.00	5.00	4.00	3.00
1006	MEAT PENS (Fryers)	7.00	6.00	5.00	4.00	3.00
	(5 pound limit on meat pen fryers)					
	Fryer Fur Class	7.00	6.00	5.00	4.00	3.00
1007	Best Display (Points to Count)	15.00	12.00	9.00	6.00	3.00

N.C. Rabbit Breeder Assn., "Specials"

In support of the Thirty-fifth State Rabbit Show at the 1993 N.C. State Fair, the North Carolina Rabbit Breeders Assn. is offering rosettes for Best of the six breeds having the largest number of entries.

There will also be licensed REGISTRARS at this show to Register any qualified rabbit with the American Breeders Association if the owner desires.

Youth Class

If they desire, Junior Exhibitors from age 9 through 18, may designate that their entries be judged in the Youth class instead of the Open Class. The rules and regulations, entry fees and awards are the same for both classes. It is against American Rabbit Breeders Association Rules to enter rabbits in any Youth Classes and also be in Open Class competition in the same show. However, youth can make entries in both Open and Youth with *different* rabbits. **IF YOU WANT YOUR ENTRY JUDGED IN THE YOUTH CLASS PLEASE MAKE THIS REQUEST ON YOUR ENTRY BLANK. OTHERWISE, IT WILL BE JUDGED IN THE OPEN CLASS COMPETITION.**

The youth show will be judged on Saturday, October 16, 1993.

Division IV

NORTH CAROLINA COOPERATIVE EXTENSION SERVICE

STATE FAIR SALUTES

LINDA FLOWERS McCUTCHEON

For her professionalism and expertise in coordinating creative, innovative and timely exhibits to enhance the well-being and quality of life for families.

NORTH CAROLINA COOPERATIVE EXTENSION SERVICE

The North Carolina Cooperative Extension Service helps people improve the quality of their lives by providing research-based information and informal educational opportunities focused on issues and needs.

The Extension Service is a unique educational system with support from county, state, and federal governments, and close ties to the state's two land-grant universities: North Carolina State University and North Carolina A&T State University.

The important elements contributing to the organization's success include its unique structure, its use of research-based information, and its use of the strong guidance received from those it serves in setting priorities.

The educational philosophy of the Extension Service is to help individuals, families, and communities learn to identify and solve their own problems.

COOPERATIVE EXTENSION SERVICE PROGRAMS

SUPERINTENDENTS
DR. M.P. LEVI, Associate State Leader, NR/CRD, North Carolina Cooperative Extension Service
DR. LINDA F. McCUTCHEON, Associate State Leader, Home Economics, North Carolina Cooperative Extension Service

DEPARTMENT "U"—PROGRAM EXHIBITS

The educational programs of the North Carolina Cooperative Extension Service represent a contract between the Extension Service and the people of North Carolina. The commitment is to deliver educational programs that benefit individuals, families, communities, farmers, and other businesses in addressing those needs and concerns that they have helped to identify.

Through its current plan, "Visions for the Future," the Extension Service is projecting a North Carolina with:

- a productive and profitable agriculture
- a protected and enhanced environment
- stable communities
- responsible youth, and
- strengthened families.

Major issues that will be addressed are:

- alternative income opportunities
- environment and the conservation of natural resources
- families in crisis
- food safety and quality
- health
- rural revitalization
- sustainable agriculture
- water quality and waste management, and
- youth at risk.

Educational efforts on these issues will complement strong ongoing programs in agriculture and natural resources, community and rural development, home economics, and 4-H and youth.

Exhibits will illustrate programs being conducted by the Extension Service to help individuals, families, communities, farmers, and other businesses understand and find answers to these pressing state issues.

4-H AND YOUTH DEVELOPMENT

TOTAL PREMIUMS OFFERED: $7092.00

SUPERINTENDENT:
DR. THEARON T. McKINNEY, 4-H Specialist, North Carolina Cooperative Extension Service

DEPARTMENT "V" — 4-H EXHIBITS

Class 1: 4-H County Exhibits

Eleven 4-H exhibits—one from each Extension Service district, two from the State 4-H Council, and one from 4-H camping—will be found in this department. The exhibits are the results of ideas and work by youth who have participated in the 4-H program. These exhibits will emphasize the social, physical, and mental growth of boys and girls enrolled in 4-H.

RULES AND REGULATIONS:

1. County exhibits must be in place in the Education Building by 10:00 p.m. Wednesday, October 13, 1993 and must be removed between 8:00 a.m. and 1:00 p.m. on the first day following the closing of the Fair.
2. Exhibits will be judged at 3:30 p.m., Thursday, October 14, 1993. Winners will be announced Friday, October 15.

CRITERIA FOR JUDGING:

I. Communication to Viewers ..... 28 points
- Does it expand the visibility of the 4-H?
- Does it arouse and hold interest?
- Does it tell a coherent, clear-cut story with a logical sequence of thought?
- Are title and caption effective in conveying the message?

II. Education ..... 24 points
- Is there an appeal for behavioral change?
- Is information accurate and factual?
- Doe the exhibit instruct and teach?

III. Creativity ..... 20 points
- Idea clearly defined and shows understanding of purpose and direction.
- Originality in adapting ideas.
- Is the idea enthusiastically portrayed?
- Does the exhibitor convey the feeling that he knows what he is trying to say?

IV. Design and Mechanics ..... 20 points
- Is there effective use of color, lighting, sound, and motion?
- Is the number of items or materials used appropriate for the exhibit in that they give neither a cluttered nor a bare appearance?
- Are design, lettering, posters, figures, and equipment in a relative proportion to area and shape of booth?
- Is there a professional-like touch in the effective use of equipment and materials?

V. Group Involvement ..... 8 points
- Were at least five 4-H members and/or leaders involved in planning, preparing, and erecting the exhibit?

Item V-1: Awards for 4-H County Exhibits

1st	2nd	3rd	4th	5th-11th
$725.00	$625.00	$525.00	$500.00	$475.00 each

Class 2: 4-H Crafts

INFORMATION FOR EXHIBITORS:

Entry period: October 6 - 12, from 8:00 a.m. to 5:00 p.m. (except Sunday, October 10, 1:00-5:00 p.m.)
Deliver entries to: Education Building.
Entries close: Tuesday, October 12, 1993 at 5:00 p.m.
Judging will be done: Thursday, October 14, 1993, starting at 8:00 a.m. Winners will not be announced until Friday, October 15.
Exhibits will be released: Monday October 25, 1993 between 8:00 a.m. and 5:00 p.m., and POSITIVELY NOT BEFORE THAT DATE AND TIME. The Fair is not responsible for exhibits left after 5:00 p.m. Monday, October 25.

RULES AND REGULATIONS:

1. Articles must have been made by 4-H members currently enrolled in 4-H work.
2. Only articles made since the State Fair last year will be eligible.
3. Premiums will be divided into two categories: junior and senior.
4. 4-H members may not have more than two entries under any one item number.
5. Articles considered not worthy will not be exhibited.
6. Please write age of exhibitor (must be nine as of December 31, 1992) on back of entry tag.

CRITERIA FOR JUDGING:

I. Craftmanship ..... 40 points
II. Originality and Creativeness ..... 30 points
III. Practicality and Usefulness ..... 30 points

Category A: Junior Category (9-13 years)

		1st	2nd	3rd
Item V2:	Basketry (honeysuckle, reed, cane splits, or pine needles only)	$5.00	$3.00	$1.50
ItemV3:	Block Printing	$5.00	$3.00	$1.50
Item V4:	Braided Articles	$5.00	$3.00	$1.50
Item V5:	Brooms (hearth or whisk)	$5.00	$3.00	$1.50
Item V6:	Crocheted or Knitted Articles	$5.00	$3.00	$1.50
Item V7:	Cross Stitch	$5.00	$3.00	$1.50
Item V8:	Fabric Painting - Original Design	$5.00	$3.00	$1.50
Item V9:	Fabric Painting - Pattern or Kit	$5.00	$3.00	$1.50
ItemV10:	Handspinning	$5.00	$3.00	$1.50
Item V11:	Handweaving	$5.00	$3.00	$1.50
Item V12:	Hooked Articles	$5.00	$3.00	$1.50
Item V13:	Jewelry - Paper, Plastic, Fabric	$5.00	$3.00	$1.50
Item V14:	Jewelry: Metal	$5.00	$3.00	$1.50
Item V15:	Leather Articles	$5.00	$3.00	$1.50
ItemV16:	Metal - Chased, Embossed, Tooled, Tin Punched, Etched	$5.00	$3.00	$1.50
Item V17:	Metal - Enameled	$5.00	$3.00	$1.50
Item V18:	Mosaics - Tile with Grout	$5.00	$3.00	$1.50
Item V19:	Needlepoint	$5.00	$3.00	$1.50
Item V20:	Pottery - Coil, Slab, Molded	$5.00	$3.00	$1.50
Item V21:	Pottery - Sculpture, Animals	$5.00	$3.00	$1.50
Item V22:	Pottery - Wheel Thrown	$5.00	$3.00	$1.50
Item V23:	Quilted Articles	$5.00	$3.00	$1.50
Item V24:	Silk Screening	$5.00	$3.00	$1.50
Item V25:	Stained or Leaded Glass	$5.00	$3.00	$1.50
Item V26:	Stenciling	$5.00	$3.00	$1.50
Item V27:	Stitchery	$5.00	$3.00	$1.50
Item V28:	Stuffed Animals	$5.00	$3.00	$1.50
Item V29:	Tie Dying	$5.00	$3.00	$1.50
Item V30:	Woodcarving - Sculpture, Animal, Flat Tray, Bowl, Etc.	$5.00	$3.00	$1.50
Item V31:	Woodworking - Toys	$5.00	$3.00	$1.50
Item V32:	Woodworking - Birdhouses, Key Holders, etc.	$5.00	$3.00	$1.50

Item V33:	Wood Objects - Accessories (shelves, plant stand, desk sets, etc.)	$5.00	$3.00	$1.50

Category B: Senior Category (14-19 years)

		1st	2nd	3rd
Item V34:	Basketry (honeysuckle, reed, cane splits, or pine needles only)	$5.00	$3.00	$1.50
Item V35:	Block Printing	$5.00	$3.00	$1.50
Item V36:	Braided Articles	$5.00	$3.00	$1.50
Item V37:	Brooms (hearth or whisk)	$5.00	$3.00	$1.50
Item V38:	Chair or Stool Seats (hand woven)	$5.00	$3.00	$1.50
Item V39:	Crocheted or Knitted Articles	$5.00	$3.00	$1.50
Item V40:	Cross Stitch	$5.00	$3.00	$1.50
Item V41:	Fabric Painting - Original Design	$5.00	$3.00	$1.50
Item V42:	Fabric Painting - Pattern or Kit	$5.00	$3.00	$1.50
Item V43:	Handspinning	$5.00	$3.00	$1.50
Item V44:	Handweaving	$5.00	$3.00	$1.50
Item V45:	Hooked Articles	$5.00	$3.00	$1.50
Item V46:	Jewelry - Paper, Plastic, Fabric	$5.00	$3.00	$1.50
Item V47:	Jewelry: Metal	$5.00	$3.00	$1.50
Item V48:	Leather Articles	$5.00	$3.00	$1.50
ItemV49:	Metal - Chased, Embossed, Tooled, Tin Punched, Etched	$5.00	$3.00	$1.50
Item V50:	Metal - Enameled	$5.00	$3.00	$1.50
Item V51:	Mosaics - Tile with Grout	$5.00	$3.00	$1.50
Item V52:	Needlepoint	$5.00	$3.00	$1.50
Item V53:	Pottery - Coil, Slab, Molded	$5.00	$3.00	$1.50
Item V54:	Pottery - Sculpture, Animals	$5.00	$3.00	$1.50
Item V55:	Pottery - Wheel Thrown	$5.00	$3.00	$1.50
Item V56:	Quilted Articles	$5.00	$3.00	$1.50
Item V57:	Silk Screening	$5.00	$3.00	$1.50
Item V58:	Stained or Leaded Glass	$5.00	$3.00	$1.50
Item V59:	Stenciling	$5.00	$3.00	$1.50
Item V60:	Stitchery	$5.00	$3.00	$1.50
Item V61:	Stuffed Animals	$5.00	$3.00	$1.50
Item V62:	Tie Dying	$5.00	$3.00	$1.50
Item V63:	Woodcarving - Sculpture, Animal, Flat Tray, Bowl, Etc.	$5.00	$3.00	$1.50
Item V64:	Woodworking - Toys	$5.00	$3.00	$1.50
Item V65:	Woodworking - Birdhouses, Key Holders, etc.	$5.00	$3.00	$1.50
Item V66:	Wood Objects - Accessories (shelves, plant stand, tray, desk sets, etc.)	$5.00	$3.00	$1.50

Category C: Special Awards

Best of Show - Junior Category $10.00
Best of Show - Senior Category $10.00
Handspinning Awards - Hotwheels Handspinners Guild will give $10.00 each to the blue ribbon winners for Items V10 and V43.

Class 3: 4-H Photography

RULES AND REGULATIONS:

1. All pictures must be made and mounted by 4-H'ers.
2. Photographs may be contact prints or enlargements.

CRITERIA FOR JUDGING:

I. Storytelling ability ..... 60 points
(as suggested by the caption)

- Contains few or no distracting or unnecessary elements.
- All the elements within the picture are arranged to tell the story.

II. Photographic Quality ..... 20 points
• The photography is clear and sharp and shows detail in areas where appropriate.
III. Mounting ..... 10 points
• Pictures are mounted neatly and securely.
IV. Captions ..... 10 points
• Pictures have appropriate captions.

Category A: Color

	1st	2nd	3rd
Item V67: Landscape or Seascape	$10.00	$5.00	$2.50
Item V68: Buildings	$10.00	$5.00	$2.50
Item V69: People (individual or group)	$10.00	$5.00	$2.50
Item V70: Animals, Birds or Insects	$10.00	$5.00	$2.50
Item V71: Miscellaneous	$10.00	$5.00	$2.50

Category B: Black and White

Item V72: All Entries	$10.00	$5.00	$2.50

Category C: Picture Stories

Item V73: Photographs of 4-H Activities (submit a series of 4 to 6 photographs which tell a story)	$10.00	$5.00	$2.50
Item V74: Photographs of 4-H Projects (submit a series of 4 to 6 photographs of a 4-H project which tells a story: e.g.: crafts, food, safety, horse, electric, etc.)	$10.00	$5.00	$2.50

Class 4: 4-H County Sweepstakes

RULES AND REGULATIONS:

1. Sweepstakes awards will be made to the counties amassing the highest point scores for individual entries in items V2 through V74.
2. Scoring will be based on 7 points for each Blue Ribbon, 3 points for each Red Ribbon, and 1 point for each White Ribbon.
3. In the case of ties, premium money will be divided equally between the counties involved.

Item V 75: County Sweepstakes Award

1st	2nd	3rd	4th	5th
$150.00	$120.00	$90.00	$60.00	$30.00

Class 5: 4-H Entomology - Insect Collection

RULES AND REGULATIONS:

1. The entrant should be currently enrolled in the North Carolina 4-H Entomology Project.
2. Those planning to exhibit should contact thier County Extension Agent and Extension Entomologist, Box 7626, N.C. State University, Raleigh, N.C. 27696-7626 by October 1, 1993, and submit form to the State Fair Entry Office by Tuesday, October 12, 1993.
3. The insect collection must be in place for judging by 10 a.m., Thursday, October 14, 1993.
4. The display boxes MUST be 18 3/4 inches wide by 23 3/4 inches long by 3 inches deep (outside measurements) and have a glass cover. Request Plan 2532 and a 4-H Entomology I booklet from a 4-H Agent. Collections are best displayed when mounted along the horizontal axis.
5. The collection must be the work of the exhibitor.
6. Winning first place eliminates the insect collection from further competition in this class.

CRITERIA FOR JUDGING

I. General appearance and neatness of arrangement.
II. Care in preparation of the insects.
III. Placing and completeness of labels.
IV. Number of orders and specimens of North Carolina insects correctly identified.

Item V76: 4-H Entomolgy - Insect Collection

1st	2nd	3rd	4th-5th
$50.00	$20.00	$10.00	$5.00

Class 6: 4-H Entomology - Special Study or Exhibit

RULES AND REGULATIONS:

1. The entrant should be currently enrolled in the North Carolina 4-H Entomology Project.
2. Those planning to exhibit should contact thier County Extension Agent and Extension Entomologist, Box 7626, N.C. State University, Raleigh, N.C. 27696-7626 by October 1, 1993, and submit form to the State Fair Entry Office by Tuesday, October 12, 1993.
3. The insect collection must be in place for judging by 10 a.m., Thursday, October 14, 1993.
4. Material in this class may consist of insect specimens, damage, nests, control procedures, pertinent written statements or descriptions, etc. It should tell a story about some central theme or objective.
5. The display boxes MUST be 18 3/4 inches wide by 23 3/4 inches long by 3 inches deep (outside measurements) and have a glass cover. Request Plan 2532 and a 4-H Entomology I booklet from a 4-H Agent. Collections are best displayed when mounted along the horizontal axis.
6. The collection must be the work of the exhibitor.
7. Winning first place eliminates the insect collection from further competition in this class.

CRITERIA FOR JUDGING

I. General appearance and neatness of arrangement.
II. Care in preparation of the insects or insect materials and labeling.
III. Scientific, educational, and artistic merit.
IV. Adherence to a central theme or objective.

Item V77: 4-H Entomology - Special Study or Exhibit

1st	2nd	3rd	4th-5th
$50.00	$20.00	$10.00	$5.00

HOME ECONOMICS DEPARTMENTS
AND
NORTH CAROLINA EXTENSION HOMEMAKERS ASSOCIATION

GENERAL SUPERINTENDENT:
MRS. CHARLOTTE H. WYATT, 2905 Augusta Ct., Raleigh, N.C. 27607.
GENERAL DIVISION DIRECTOR:
DR. JUDY E. MOCK, Interim Assistant Director of Extension and State Leader of Home Economics, North Carolina Cooperative Extension Service.

ASSISTANT DIRECTOR
DR. LINDA F. McCUTCHEON, Associate State Leader of Home Economics, North Carolina Cooperative Extention Service

DEPARTMENT "W" CULINARY

TOTAL PREMIUMS OFFERED—$4,880.00

INFORMATION FOR EXHIBITORS

Competition: Limited to residents of North Carolina
Entry period: October 6 - October 12, from 8:00 am to 5:00 pm
Entries close: Tuesday, October 12, 1993 at 5:00 p.m.
Exhibits must be at the Fair: Thursday, October 14, 1993 by 10:00am
Deliver exhibits to: Education Building
Judging will be done: Thursday, October 14 starting at 1:30 p.m. No winners will be announced until Friday morning.
Exhibits will be released: Monday, October 25, between 8am and 5pm, and POSITIVELY NOT BEFORE THAT DATE AND TIME
The Fair is not responsible for exhibits left after 5 p.m. Monday.

RULES AND REGULATIONS

1. The General Rules and Regulations of the Fair will govern this department, except in cases of conflict, where the following Rules and Regulations will prevail. Be sure to read the rules in front of this book before entering or competing in this department. Some—but not all—are repeated here for emphasis, along with the following Rules and Regulations which apply to this department only.
2. MAKE YOUR ENTRIES EARLY! The right is reserved to reject entries received after all available space is taken. Official printed forms must be used in making applications for entry. Forms will be found in the back of this book. Use a separate form for making entries in the Culinary department. Do not use the same form for making entries in the Clothing, House Furnishings or any other department of the Fair. Additional copies of the form, or further information, may be obtained by writing: N.C. STATE FAIR, 1025 Blue Ridge Blvd., Raleigh, N.C. 27607.
3. Be sure to fill in the application form completely, accurately and legibly. Give your rural route number, post office box number, or city street address and Zip Code.
4. In the first column list the department name (Culinary) or the department letter ("W"). In the next column list the class number ("1" for Preserved Food Products, or "2" for Breads, Cakes, Cookies and Candies). Next list the item number under which the entry is being made ("W-2" is the item number under which to enter pint or quart jars of Applesauce. Finally, in the wide column on the form give the description of the article to be exhibited, using the exact wording of the premium list. Use a separate line for each item entered.
5. All entries must have been prepared by the exhibitor within the year, October 1992-93. Anything that has been entered in a previous State Fair will be disqualified.
6. Only <u>one individual</u> in a household may make an entry under an item number; and only <u>one entry per individual</u> is allowed under each premium number.

7. An individual may not enter more than 15 items in **Class 1: Food Preservation Products**, and may not enter more than 10 items in **Class 2—Breads, Cakes, Cookies, and Candies**
8. The same product may not be shared for entry by more than one individual. Violators (all individuals) will be disqualified.

CLASS 1—Food Preservation Products

SUPERINTENDENT:
DR. CAROLYN LACKEY, Extension Specialist In Charge, Foods and Nutrition, North Carolina Cooperative Extension Service.

RULES AND REGULATIONS

1. In order to award premiums on a quality basis, all containers except canned fruits, vegetables, and meats will be opened. Any canned fruit, vegetable or meat that resembles a commercial product may be opened for testing.
2. EXHIBITS WILL BE RULED OUT WHEN NOT IN STANDARD CANNING JARS OF THE SPECIFIED SIZE. Please include the ring with two-piece lid jars.
3. Unless an article is of good quality, no premiums will be awarded.
4. All products must be processed according to recognized safe methods found in the current editions of the USDA *Complete Guide to Home Canning* the *Ball Blue Book* or the *Kerr Home Canning Books*.
5. All jars, except wine, must be labeled as to content, processing method (pressure canner or boiling water bath) and processing time. ENTRIES WILL BE DISQUALIFIED IF NOT LABELED.

Sample Label:

Contents:	Green Beans
*Processing method:	Pressure Canner
*Processing time:	25 minutes

CRITERIA FOR JUDGING:

I. Color ..... 20 points
- that of natural fruit or vegetables.

II. Liquid ..... 10 points
- appropriate for product and method of processing.

III. Flavor ..... 20 points
- The natural flavor should be preserved as much as possible. In canning fruits, do not overpower flavor with sugar. Flavor is very important, but cannot actually be judged since jars are not opened.

IV. Appearance ..... 20 points
- Uniformly well-ripened products; no defective or over-ripe fruits or vegetables. Only young fruits and vegetables should be canned.

V. Appropriate size ..... 10 points
- Uniformity of shape and size appropriate for product

VI. Pack ..... 10 points
- Arrangement with reference to symmetry and best use of space within the jar. Attractiveness of pack should be considered but not time-wasting fancy packs.

VII. Jar fill ..... 10 points
- Containers should be filled to level specified by standard recommendations.

	1st	2nd	3rd
Category A: Canned Fruits			
Item W 1: Apples (whole or sliced)	$9.00	$6.00	$4.00
Item W 2: Applesauce	$9.00	$6.00	$4.00
Item W 3: Blackberries, Dewberries, Raspberries	$9.00	$6.00	$4.00
Item W 4: Cherries (whole, pitted, or unpitted)	$9.00	$6.00	$4.00
Item W 5: Huckleberries or Blueberries	$9.00	$6.00	$4.00
Item W 6: Peaches	$9.00	$6.00	$4.00
Item W 7: Pears	$9.00	$6.00	$4.00

Item W 8: Plums	$9.00	$6.00	$4.00
Item W 9: Other Fruits	$9.00	$6.00	$4.00

Category B: Canned Vegetables

	1st	2nd	3rd
Item W10: Beets	$9.00	$6.00	$4.00
Item W11: Beans — Lima	$9.00	$6.00	$4.00
Item W12: Beans - Green	$9.00	$6.00	$4.00
Item W13: Carrots (whole or cut)	$9.00	$6.00	$4.00
Item W14: Corn (pint only)	$9.00	$6.00	$4.00
Item W15: Mixed Vegetables	$9.00	$6.00	$4.00
Item W16: Okra	$9.00	$6.00	$4.00
Item W17: Peas — Field	$9.00	$6.00	$4.00
Item W18: Peas — Green	$9.00	$6.00	$4.00
Item W19: Pimento Peppers (Pint or half-pint only)	$9.00	$6.00	$4.00
Item W20: Potatoes, White (small whole or cubed)	$9.00	$6.00	$4.00
Item W21: Potatoes, Sweet (small whole or pieces)	$9.00	$6.00	$4.00
Item W22: Pumpkin (cubes only - no puree)	$9.00	$6.00	$4.00
Item W23: Squash - Summer (slices or cubes only)	$9.00	$6.00	$4.00
Item W24: Soup Mixtures	$9.00	$6.00	$4.00
Item W25: Tomatoes - quartered, water packed	$9.00	$6.00	$4.00
Item W26: Tomatoes - whole, water packed	$9.00	$6.00	$4.00
Item W27: Tomato Sauce	$9.00	$6.00	$4.00
Item W28: Other Vegetables	$9.00	$6.00	$4.00

Category C: Canned Meats

CRITERIA FOR JUDGING

I. Appearance ..... 25 points
- no unusual cloudiness, normal color and appearance.

II. Pack ..... 15 points
- uniform, economical, free of excess fat.

III. Size and Uniformity of Pieces ..... 15 points
- uniform size.

IV. Liquid or Fat ..... 15 points
- proper proportion to meat.

V. Texture ..... 20 points
- moist, firm and tender

VI. Jar Fill ..... 10 points
- filled to level specified by standard recommendations

	1st	2nd	3rd
Item W29: Beef and Pork (except sausage and barbecue)	$10.00	$7.00	$5.00
Item W30: Chicken	$10.00	$7.00	$5.00
Item W31: Pork Sausage	$10.00	$7.00	$5.00
Item W32: Chopped Meat Mixture (Barbecue, Sloppy Joe's, Stews, etc.)	$10.00	$7.00	$5.00
Item W33: Other Meats Not Covered In Above Categories	$10.00	$7.00	$5.00
Item W34: Fish	$10.00	$7.00	$5.00

Category D: Preserves

Preserves contain whole fruits or fruit pieces that retained their shape and are clear, shiny, tender and plump. The fruits are suspended in a clear syrup that is the consistency of honey or soft jelly. These products should be filled to within 1/4 inch of top of standard canning jars and must be processed in a boiling water bath for airtight seal (no paraffin).

CRITERIA FOR JUDGING

I. Shape ..... 10 points
- fruit should be whole and have original shape as nearly as possible

II. Clearness and Color ..... 25 points
- fruit should be translucent and not too dark; liquid should be clear.

III. Flavor ..... 30 points
- natural fruit flavor, not overpowered with too much sugar

IV. Texture ..... 10 points
- tender, but firm and plump

V. Pack and Fill ..... 5 points
- arrangement of fruit with reference to symmetry of jar; filled to 1/4" of top, water bath processed

VI. Consistency ..... 10 points
- juice should be of honey consistency or slightly jellied

VII. Proportion of Juice ..... 10 points
- about one-third as much syrup as fruit

	1st	2nd	3rd
Item W35: Cherry Preserves	$10.00	$7.00	$5.00
Item W36: Fig Preserves	$10.00	$7.00	$5.00
Item W37: Peach Preserves	$10.00	$7.00	$5.00
Item W38: Pear Preserves	$10.00	$7.00	$5.00
Item W39: Strawberry Preserves	$10.00	$7.00	$5.00
Item W40: Blackberry Preserves	$10.00	$7.00	$5.00
Item W41: Plum Preserves	$10.00	$7.00	$5.00
Item W42: Other Fruit Preserves, Fruit Mixtures or Fruit Not Listed Above	$10.00	$7.00	$5.00

Category E: Jams, Conserves, Marmalades, and Butters

Jams are made from crushed fruits cooked to a smooth consistency that will mound up on a spoon but not jelly firm. Conserves are fruit mixtures of jam consistency often containing citrus. A true conserve contains nuts and raisins. Marmalades contain small pieces of fruit or citrus peel evenly suspended in a transparent soft jelly. Butters are pureed fruit cooked to a smooth consistency. These products should be filled to 1/4" of top of standard canning jars and must be processed in a boiling water bath for airtight seal (no paraffin).

CRITERIA FOR JUDGING

I. Smoothness ..... 20 points
- tender fruit with smooth texture

II. Flavor ..... 35 points
- natural fruit flavor, not overpowered with added ingredients or spices

III. Consistency and Texture ..... 30 points
- tender and will mound in spoon; not tough, sticky, or gummy; spreads easily

IV. Color and Clearness ..... 10 points
- shiny fruit color; marmalades clear with suspended citrus

V. Jar Fill / Process ..... 5 points
- filled jars to 1/4" of top of standard canning jars and water bath process

	1st	2nd	3rd
Item W43: Blackberry and Dewberry Jam or Conserve	$10.00	$7.00	$5.00
Item W44: Blueberry Jam	$10.00	$7.00	$5.00
Item W45: Citrus Marmalade	$10.00	$7.00	$5.00
Item W46: Fig Jam	$10.00	$7.00	$5.00
Item W47: Grape Jam	$10.00	$7.00	$5.00
Item W48: Peach Conserve or Marmalade	$10.00	$7.00	$5.00
Item W49: Peach Jam	$10.00	$7.00	$5.00
Item W50: Pear Jam or Conserve	$10.00	$7.00	$5.00
Item W51: Plum Jam or Conserve (Damson, other)	$10.00	$7.00	$5.00
Item W52: Raspberry Jam or Conserve	$10.00	$7.00	$5.00
Item W53: Strawberry Jam	$10.00	$7.00	$5.00
Item W54: Other Jam (Fruit Mixtures or Fruit Not Listed Above)	$10.00	$7.00	$5.00

Item W55: Other Conserve or Marmalade (Fruit Mixtures or Fruit Not Listed Above)	$10.00	$7.00	$5.00
Item W56: Apple Butter	$10.00	$7.00	$5.00
Item W57: Other Fruit Butter (Fruit Mixtures or Fruit Not Listed Above)	$10.00	$7.00	$5.00

Category F: Jelly

CRITERIA FOR JUDGING:

I. Color ..... 10 points
- pronounced, yet natural color

II. Clearness ..... 10 points
- transparent and sparkling

III. Crystals ..... 10 points
- lack of crystals; no sign of crystallization

IV. Flavor ..... 30 points
- natural fruit flavor

V. Consistency ..... 35 points
- tender; breaks with distinct cleavage, angles hold shape; should not be syrupy, sticky, or tough

VI. Jar Fill / Process ..... 5 points
- fill jars to 1/4" of top of standard canning jars and process in boiling water bath

	1st	2nd	3rd
Item W58: Apple Jelly (home prepared juice)	$10.00	$7.00	$5.00
Item W59: Blackberry or Dewberry Jelly (home prepared juice)	$10.00	$7.00	$5.00
Item W60: Crabapple Jelly (home prepared juice)	$10.00	$7.00	$5.00
Item W61: Grape (Concord) Jelly (home prepared juice)	$10.00	$7.00	$5.00
Item W62: Grape Scuppernong or Muscadine (home prepared juice)	$10.00	$7.00	$5.00
Item W63: Herbal Jelly	$10.00	$7.00	$5.00
Item W64: Pepper Jelly	$10.00	$7.00	$5.00
Item W65: Plum Jelly - Damson and Other (home prepared juice)	$10.00	$7.00	$5.00
Item W66: Other Berry Jelly (home prepared juice) (Fruit Mixture or Berry Not Listed Above)	$10.00	$7.00	$5.00
Item W67: Other Fruit Jelly (home prepared juice) (Fruit Mixture or Fruit Not Listed Above)	$10.00	$7.00	$5.00

Category G: Juices and Ketchup

CRITERIA FOR JUDGING

I. Color ..... 20 points
- typical color of well-ripened tomatoes or fruit

II. Stability ..... 15 points
- little or no tendency to separate after standing a few minutes

III. Absence of Defects ..... 15 points
- no particles of fiber, skin or seed

IV. Flavor ..... 45 points
- typical ripe tomato or fruit flavor; no objectionable "off" flavor

V. Container ..... 5 points
- juices and ketchup in standard canning jars that have been water bath processed and have airtight seals; wines in standard wine containers or canning jars sealed airtight

Item W68: Apple Juice	$10.00	$7.00	$5.00
Item W69: Grape Juice	$10.00	$7.00	$5.00
Item W70: Tomato Juice	$10.00	$7.00	$5.00
Item W71: Tomato Ketchup	$10.00	$7.00	$5.00

Item W72: Other Juice and Ketchup	$10.00	$7.00	$5.00
Item W73: Homemade Syrup (must be processed)	$10.00	$7.00	$5.00

Category H: Wines

CRITERIA FOR JUDGING

Wines will be judged on clarity, flavor, and overall acceptability.

Item W74: Homemade Grape Wine - Red or Pink (no champagne type)	$10.00	$7.00	$5.00
Item W75: Homemade Grape Wine - White (no champagne type)	$10.00	$7.00	$5.00
Item W76: Other Homemade Berry Wine (no champagne type)	$10.00	$7.00	$5.00
Item W77: Other Homemade Fruit Wine (no champagne type)	$10.00	$7.00	$5.00

Category I: Pickles and Relish

CRITERIA FOR JUDGING

I. Size and Shape ..... 10 points
- uniform size and shape

II. Flavor ..... 30 points
- natural flavor in fruit pickles. Not over-spiced

III. Texture ..... 30 points
- firm, not tough, soft or flabby

IV. Color ..... 15 points
- as near natural color as possible (unless specified)

V. Proportion of Pickle to Liquid ..... 10 points
- jars filled with pickles; liquid to cover and fill spaces

VI. Jar Fill / Process ..... 5 points
- standard canning jars should be filled to 1/2" of top and processed in boiling water bath

	1st	2nd	3rd
Item W78: Artichoke Pickle and Relish	$10.00	$7.00	$5.00
Item W79: Bread and Butter pickles	$10.00	$7.00	$5.00
Item W80: Beet Pickle	$10.00	$7.00	$5.00
Item W81: Chowchow (green tomato, pepper, onion, cabbage)	$10.00	$7.00	$5.00
Item W82: Chutney	$10.00	$7.00	$5.00
Item W83: Corn Relish	$10.00	$7.00	$5.00
Item W84: Cucumber Pickle - Dill	$10.00	$7.00	$5.00
Item W85: Cucumber Pickle - Whole, Sour	$10.00	$7.00	$5.00
Item W86: Cucumber Pickle - Sliced, Sour	$10.00	$7.00	$5.00
Item W87: Cucumber Pickle - Whole, Sweet	$10.00	$7.00	$5.00
Item W88: Cucumber Pickle - Sliced, Sweet	$10.00	$7.00	$5.00
Item W89: Hot Peppers in Vinegar (small or cayenne type)	$10.00	$7.00	$5.00
Item W90: Hot Peppers in Vinegar (banana, cherry, Jalapeno type)	$10.00	$7.00	$5.00
Item W91: Okra Pickle	$10.00	$7.00	$5.00
Item W92: Peach Pickle	$10.00	$7.00	$5.00
Item W93: Pear Pickle	$10.00	$7.00	$5.00
Item W94: Pepper Relish	$10.00	$7.00	$5.00
Item W95: Salsa	$10.00	$7.00	$5.00
Item W96: Sauerkraut	$10.00	$7.00	$5.00
Item W97: Squash Pickle	$10.00	$7.00	$5.00
Item W98: Tomato Pickle (green)	$10.00	$7.00	$5.00
Item W99: Watermelon Rind Pickle	$10.00	$7.00	$5.00
Item W100: Fruit Relish	$10.00	$7.00	$5.00
Item W101: Other Pickled Vegetables - Mixture or Not Listed Above	$10.00	$7.00	$5.00
Item W102: Other Pickled Fruits - Not Listed Above	$10.00	$7.00	$5.00
Item W103: Other Vegetable Relishes - Not Listed Above	$10.00	$7.00	$5.00

Category J: Junior Category

	1st	2nd	3rd
Item W104: Peaches	$10.00	$7.00	$5.00
Item W105: Applesauce	$10.00	$7.00	$5.00
Item W106: Other Fruit and Fruit Juice	$10.00	$7.00	$5.00
Item W107: Tomatoes, Whole, Water Packed	$10.00	$7.00	$5.00
Item W108: Tomato Juice	$10.00	$7.00	$5.00
Item W109: Beans, Green	$10.00	$7.00	$5.00
Item W110: Other Vegetables	$10.00	$7.00	$5.00
Item W111: Apple Jelly (home prepared juice)	$10.00	$7.00	$5.00
Item W112: Grape Jelly (home prepared juice)	$10.00	$7.00	$5.00
Item W113: Strawberry Jam	$10.00	$7.00	$5.00
Item W114: Other Jelly, Jam, or Preserves	$10.00	$7.00	$5.00
Item W115: Cucumber Pickle - Sweet	$10.00	$7.00	$5.00
Item W116: Cucumber Pickle - Dill or Sour	$10.00	$7.00	$5.00
Item W117: Relish - All Types	$10.00	$7.00	$5.00
Item W118: Other Pickled Fruit	$10.00	$7.00	$5.00
Item W119: Other Pickled Vegetables	$10.00	$7.00	$5.00

Class 2—Breads, Cakes, Cookies and Candies

SUPERINTENDENT:
DR. JACKIE McCLELLAND, Extension Specialist, Foods and Nutrition, North Carolina Cooperative Extension Service

INFORMATION FOR EXHIBITORS

Competition limited to residents of North Carolina
Entry period: October 6 - October 12, from 8:00 a.m. to 5:00 p.m.
Entries close: Tuesday, October 12, 1993 by 5:00 p.m.
Exhibits must be at the Fair: Thursday, October 14, 1993 by 10:00 a.m.
Deliver entries to: Education Building (except Decorated Cakes, which go to the Fair Entry Office)
Judging will be done: Thursday, October 14 starting at 1:30 p.m.

RULES AND REGULATIONS

1. Enter 1/3 cake only (unless otherwise noted) except for decorated cakes.
2. Decorated cakes are the only baked goods which will be released, all other baked goods become property of the Fair.
3. Only 1/2 loaf of yeast bread or quick bread may be entered.
4. Place cakes on pieces of **heavy** cardboard which has been covered with foil or wax paper. Cardboard should extend one inch beyond the cake on all sides.
5. Punch a hole in the cardboard base and tie the entry tag through it.
6. Place the unwrapped entry in a large, clear food grade plastic bag (plastic wrap is not acceptable), with the entry tag extending outside the bag.
7. Breads, cookies, and candy should be either on a heavy paper plate or cardboard with an attached entry tag. They should be in clear food grade plastic bags (plastic wrap is not acceptable), with the tag extending outside the bag.
8. An accurate recipe must be submitted with each entry. Recipes become the property of the Fair and may be published. Cover the recipe with plastic wrap and tape it to the bottom of the cardboard. Include exhibitor number on the recipe.
9. No more than ten entries from any individual will be accepted in this Class.
10. The same product may not be shared for entry by more than one individual. Violators (all individuals) will be disqualified.

Category K: Bread

CRITERIA FOR JUDGING:

Good Qualities	*Poor Qualities*
I. Appearance	
-looks tender and good	-too pale or too brown
-even golden brown color	-irregular or poor shape
-good shape, well proportioned	-has cracks or bulges
-even rounded top	-hard, dry crust
II. Texture	
-fine even grain	-large cells, coarse grain
-small thin cell walls	-thick cell walls
-light for size	-tunnels or large holes
-crisp crust about 1/8" thick	-heavy for size
III. Crumb	
-even color throughout	-gray or dark streaks
-slightly moist	-harsh, crumbly dry
-light and elastic	-doughy
-tender	-tough
IV. Flavor	
-good well blended flavor	-flat tasting
-sweet nutty flavor	-sour fermented flavor
-pleasing	-any flavor too strong
	-off flavor

Item W120: Bread (loaf) — Yeast with White Flour (1/2 loaf)	$10.00	$7.00	$6.00
Item W121: Bread (loaf) — Yeast with Whole Wheat Flour (1/2 loaf)	$10.00	$7.00	$6.00
Item W122: Bread (loaf) — Yeast with Rye, Oatmeal, or Other Flour Mixtures (1/2 loaf)	$10.00	$7.00	$6.00
Item W123: Sourdough Bread — White or Other Flours (1/2 loaf)	$10.00	$7.00	$6.00
Item W124: Corn Bread - Squares, Wedges or Sticks (5)	$10.00	$7.00	$6.00
Item W125: Rolls—Yeast with White Flour (5)	$10.00	$7.00	$6.00
Item W126: Rolls —Yeast with Whole Wheat Flour or Other Flours (4))	$10.00	$7.00	$6.00
Item W127: Muffin — Fruit (4)	$10.00	$7.00	$6.00
Item W128: Muffin — Vegetable (4)	$10.00	$7.00	$6.00
Item W129: Coffee Cake or Tea Ring—(9" or less)	$10.00	$7.00	$6.00
Item W130: Quickbread — Loaf, Banana (1/3 loaf)	$10.00	$7.00	$6.00
Item W131: Quickbread — Loaf, Other Fruit (1/3 loaf)	$10.00	$7.00	$6.00
Item W132: Quickbread — Loaf, Vegetable (1/3 loaf)	$10.00	$7.00	$6.00
Item W133: Biscuits — Plain or Buttermilk (4)	$10.00	$7.00	$6.00
Item W134: Cheese Straws (12)	$10.00	$7.00	$6.00

Category L: Cakes

CRITERIA FOR JUDGING:

Good Qualities	*Poor Qualities*
I. Appearance	
-pleasing appearance	-not pleasing in appearance
-slightly rounded top	-peaked or sunken top
-unfrosted: smooth, uniform	-cracked, sugary or coarse crust
-light brown	-too sticky, too dry or too coarse frosting
-frosted: frosting free from stickiness, crystals or crustiness.	-pale or too brown crust

II. Texture

-fine, even grain	-thick cell walls
-thin cell walls	-coarse or uneven grain
-feathery light	-tunnels or big holes
-crumbly when cut	-heavy

III. Crumb

-smooth and velvety	-soggy or sad
-slightly moist	-harsh or dry
-light and tender	-tough
-pleasing color	-off color

IV. Flavor

-delicate, well blended flavor	-bitter
-sweet flavor	-flat
-free from strong flavor	-strong flavor of egg, flavoring or other ingredients
-tastes good	-unpleasant flavor

Tube, Sheet, or Loaf Cakes#	1st	2nd	3rd
Item W135: Angel Food — (Unsliced) (1/3 cake)	$12.00	$9.00	$8.00
Item W136: Fruit Cake — Baked (4, 1/2" slices)	$12.00	$9.00	$8.00
Item W137: Real or True Pound Cake (1/3 cake)*	$12.00	$9.00	$8.00
Item W138: Plain Mock Pound Cake (1/3 cake)	$12.00	$9.00	$8.00
Item W139: Flavored Mock Pound Cake (1/3 cake)	$12.00	$9.00	$8.00
Item W140: Chocolate Pound Cake - Unsliced (1/3 cake)	$12.00	$9.00	$8.00
Item W141: Any Fruit Flavored Tube - Sheet or Loaf Cake Not Listed Above (1/3 cake)	$12.00	$9.00	$8.00
Item W142: Any Tube, Sheet or Loaf Spice Cake Not Listed Above (1/3 cake)	$12.00	$9.00	$8.00
Layer Cakes, Iced#			
Item W143: Chocolate Layer Cake - Any type (1/2 cake)	$12.00	$9.00	$8.00
Item W144: Coconut Layer Cake (1/2 cake)	$12.00	$9.00	$8.00
Item W145: Spice Layer Cake (1/2 cake)	$12.00	$9.00	$8.00
Item W146: Yellow Layer Cake - Any Icing (1/2 cake)	$12.00	$9.00	$8.00
Item W147: White Layer Cake - Any Icing (1/2 cake)	$12.00	$9.00	$8.00
Item W148: Any Fruit Flavored Layer Cake - Any Icing (1/2 cake)	$12.00	$9.00	$8.00

#See page 189 for a chance to win the Softasilk Cake Award.

Category M: Cookies

CRITERIA FOR JUDGING:

Good Qualities	*Poor Qualities*
I. Appearance	
- crust: color uniform	-burned
- characteristic of type	-pale dull color
- shape: regular, even, uniform	-irregular or poor shape
- good proportion	-too large or too small
- attractive	-too thick or too thin
II. Texture	
- thin cookies (rolled, ice box, pressed), crisp and tender	-too hard or dry
	-too limp
- drop, sheet or bar cookies	-coarse grain
- soft and tender, even grain	-heavy or soggy

III. Tenderness

- tender, but holds together well
- tough, rubbery, crumbly

IV. Flavor

- tastes good
- free from excessive flavoring,
- flavor well blended
- characteristic flavor of kind
- too strong taste of flavoring or spices
- off flavor

	1st	2nd	3rd
Item W149: Cookies - Chocolate (1/2)	$8.00	$5.00	$4.00
Item W150: Cookies, Drop - Other Than Chocolate Chip (1/2 dozen)	$8.00	$5.00	$4.00
Item W151: Cookies, Ice Box or Rolled (1/2 dozen)	$8.00	$5.00	$4.00
Item W152: Cookies, Shaped with Cookie Press (1/2 dozen)	$8.00	$5.00	$4.00
Item W153: Cookies, Bar or Cooked in Sheet, Cut in Strips (1/2 dozen)	$8.00	$5.00	$4.00
Item W154: Cookies, Filled or Sandwich (1/2 dozen)	$8.00	$5.00	$4.00

Category N: Candy

Item W155: Fudge - Cooked Chocolate Only - Old Fashioned Beat Product (6 one inch squares)	$10.00	$6.00	$5.00
Item W156: Fudge - Chocolate Only - Quick Methods (6 pieces)	$10.00	$6.00	$5.00
Item W157: Fudge type - Other Flavors Including Chocolate Combinations (6 pieces)	$10.00	$6.00	$5.00
Item W158: Divinity (6 pieces)	$10.00	$6.00	$5.00
Item W159: Mints - Pulled (12 mints)	$10.00	$6.00	$5.00
Item W160: Mints - Other (12 mints)	$10.00	$6.00	$5.00
Item W161: Peanut Brittle (6 pieces)	$10.00	$6.00	$5.00
Item W162: Hard Candy - Except Peanut Brittle (6 pieces)	$10.00	$6.00	$5.00
Item W163: Caramels (6 pieces)	$10.00	$6.00	$5.00
Item W164: Hand Dipped Candy (6 pieces)	$10.00	$6.00	$5.00
Item W165: Pralines (6 pieces)	$10.00	$6.00	$5.00

Junior Categories

RULES AND REGULATIONS

Refer to Information for Exhibitors and Rules and Regulations for Department "W" - Culinary.

1. Only one individual in a household may make an entry under an item number.
2. One entry per individual is allowed under each item number.
3. The same product may not be shared for entry by more than one individual. Violators (all individuals) will be disqualified.

Category O: Junior Category A (by children 12 years of age & younger)

Item W166: Yeast Bread (1/2 loaf or 4 rolls)	$10.00	$7.00	$6.00
Item W167: Quickbreads (1/2 loaf)	$10.00	$7.00	$6.00
Item W168: Biscuits - Plain, From scratch (4)	$10.00	$7.00	$6.00
Item W169: Muffins - From scratch (4)	$10.00	$7.00	$6.00
Item W170: Mock or Chocolate Pound Cake (1/3 cake)	$12.00	$7.00	$6.00
Item W171: Open Class Layer Cake - Any Frosting (1/2 cake)	$12.00	$9.00	$8.00
Item W172: Decorated Cake** — not over 12" high 16" in diameter or length (including decorations)	$25.00	$15.00	$10.00
Item W173: Cookies - Drop (1/2 dozen)	$8.00	$5.00	$4.00
Item W174: Cookies - Rolled (1/2 dozen)	$8.00	$5.00	$4.00
Item W175: Cookies - Bar (1/2 dozen)	$8.00	$5.00	$4.00
Item W176: Fudge - Cooked Chocolate Only —Old Fashioned Beaten (6 pieces)	$10.00	$6.00	$5.00
Item W177: Fudge-like Candy — Any Type & Flavor (6 pieces)	$10.00	$6.00	$5.00
Item W178: Fudge - Hard Candy - (6 pieces)	$10.00	$6.00	$5.00

Item W179: Mints - Quick Method, Not Pulled (6 pieces)	$10.00	$6.00	$5.00
Item W180: Open Class Candy — Toffee, Caramels, Pralines, Fondants, Truffles, etc (6 pieces)	$10.00	$6.00	$5.00

Category P: Junior Category B (13-19 years)

Item W181: Yeast Bread (1/2 loaf)	$10.00	$7.00	$6.00
Item W182: Rolls, Yeast (6)	$10.00	$7.00	$6.00
Item W183: Quickbreads (1/2 loaf)	$10.00	$7.00	$6.00
Item W184: Biscuits - Plain, From scratch (4)	$10.00	$7.00	$6.00
Item W185: Muffins - From scratch (4)	$10.00	$7.00	$6.00
Item W186: True Pound Cake (1/3 cake)*#	$12.00	$9.00	$8.00
Item W187: Mock or Chocolate Pound Cake (1/3 cake)#	$12.00	$9.00	$8.00
Item W188: Open Class Layer Cake - Any Frosting (1/2 cake)#	$12.00	$9.00	$8.00
Item W189: Decorated Cake** — not over 12" high 16" in diameter or length (including decorations)	$25.00	$15.00	$10.00
Item W190: Cookies - Drop (1/2 dozen)	$8.00	$5.00	$4.00
Item W191: Cookies - Rolled (1/2 dozen)	$8.00	$5.00	$4.00
Item W192: Cookies - Bar (1/2 dozen)	$8.00	$5.00	$4.00
Item W193: Fudge - Cooked Chocolate Only — Old Fashioned Beaten (6 pieces)	$10.00	$6.00	$5.00
Item W194: Fudge-like Candy — Any Type & Flavor (6 pieces)	$10.00	$6.00	$5.00
Item W195: Hard Candy (6 pieces)	$10.00	$6.00	$5.00
Item W196: Mints - Quick Method, Not Pulled (6 pieces)	$10.00	$6.00	$5.00
Item W197: Open Class Candy — Toffee, Caramels, Pralines, Fondants, Truffles, etc (6 pieces)	$10.00	$6.00	$5.00

#See page 189 for a chance to win the Softasilk Cake Award.

*Note: True pound cake contains only butter/margarine, sugar, eggs, and flour. No baking powder/soda or milk is allowed. Liquid flavoring and spices are allowed.

**Items W172 and W189 should demonstrate decorating skills. Size restrictions must be followed. Participants are encouraged to use styrofoam forms rather than real cake; however, the same techniques and shapes must be possible on real cake. Man made items should be kept at a minimum.

Honorable Mention Ribbons may be awarded in Junior Categories, as determined by the judges.

Category Q: Decorated Cakes

The entries for Decorated Cakes are divided into Professional and Non-Professional categories. Professional is defined as a person who teaches/has taught cake decorating or who sells/has sold decorated cakes on a regular basis. Non-Professional is a person who has not taught cake decorating or sold decorated cakes regularly.

Note that entry numbers are followed by either a "P" to denote Professional, or by a "NP" to denote Non-Professional.

INFORMATION FOR EXHIBITORS:

Designs should be chosen to adhere to category specifications. Entries that do not adhere to size limitations will be disqualified. Entries in W198NP, W203P, and W204P may not be over 16" high and 15" in diameter, including all decorations, toppings and pillars. All other categories, including Junior Category entries, may not be over 12" high, and 16" in diameter-length, including all decorations. Entrants are encouraged to use styrofoam to shape cakes and novelty designs. All techniques (including the shape of cake/novelty design) must be possible with real cake. Man-made items as decoration should be kept to a minimum. "Cake-shaped" above means round, square, or oblong cake shape.

A Best of Show ribbon will be given to the best decorated cake from all categories, including Junior entries.

Decorated cakes, when released at the close of the Fair, MAY NOT BE SOLD ON THE FAIRGROUNDS, by order of the N.C. Health Department.

Do not send articles for exhibit without first having them entered.

Cakes must be in by 10:00 a.m. on Thursday, Oct. 14, 1993. Decorated cakes should be brought to the Fair Entry Office.

CRITERIA FOR JUDGING:

I. Overall appearance ..... 50 points
- pleasing appearance
- appropriate for occasion
- shows originality
- colors appropriate

II. Techniques and Designs ..... 50 points
- demonstrates decorating skills
- repetitive designs should be consistent
- if styrofoam used, the same techniques should be possible with real cake, considering its weight and other properties

	1st	2nd	3rd
- Non-Professional			
Item W198NP: Decorated for Wedding	25.00	15.00	10.00
Buttercream Frosting or Royal Icing, Buttercream or Royal Decorations			
Item W199NP: Cake Shaped			
Buttercream Frosting or Royal Icing with Only Colorflo Decorations	25.00	15.00	10.00
Item W200NP: Cake Shaped	25.00	15.00	10.00
Buttercream Frosting or Royal Icing; Buttercream or Royal Decorations			
Item W201NP: Novelty Shape and Design	25.00	15.00	10.00
Buttercream Frosting or Royal Icing; Your Choice of Decoration Medium(s)			
Item W202NP: Other; Combination of Frosting/Icing and Decoration	15.00	10.00	5.00
That Does Not Fit Category Above. (Attempts should be made to use above categories if predominant use of frostings/decorations fit into one of those categories.)			
-Professional			
Item W203P: Decorated for Wedding	25.00	15.00	10.00
Buttercream Frosting or Royal Icing, Buttercream or Royal Icing Decorations			
Item W204P: Decorated for Wedding	25.00	15.00	10.00
Buttercream Frosting or Royal Icing, Gum Paste Decorations Only			
Item W205P: Cake Shaped			
Buttercream Frosting or Royal Icing, Royal Icing Decorations Only	25.00	15.00	10.00
Item W206P: Cake Shaped	25.00	15.00	10.00
Buttercream Frosting or Royal Icing; Buttercream Decorations Only			
Item W207P: Novelty Shape and Design	25.00	15.00	10.00
Buttercream Frosting or Royal Icing; Your Choice of Decoration Medium(s)	25.00	15.00	10.00
Item W208P: Other	25.00	15.00	10.00
Combination of Frosting/Icing and Decoration That Does Not Fit Category Above.			

NATIONAL 'BEST SPAM' RECIPE COMPETITION
Entry Deadline October 8 - Contest October 19 (Tuesday)

Creat your favorite SPAM Luncheon Meat hot or cold dish from scratch using at least one 12 ounce can of regular SPAM, Less Salt SPAM or SPAM Lite. Add the great taste of regular SPAM to your original appetizer, casserole, stew, stir-fry, salad or sandwich. Or try new SPAM Lite with the same great taste of regular SPAM, but with 25% less fat and sodium.

STATE LEVEL PRIZES:

1st Prize $100 **2nd Prize $50** **3rd Prize $25**

Plus each winner will receive a ribbon, an award certificate and a SPAM apron.

NATIONAL 'BEST SPAM RECIPE' COMPETITION GRAND PRIZE:

One national grand prize winner will receive two roundtrip airplane tickets to anywhere in the world where SPAM is sold plus $1,000 spending money. (or a $5,000 cash prize).

INSTRUCTIONS FOR ENTRY

1. Recipe must be typed or legibly written on 8.5" x 11" sheet of paper with name, address, and daytime telephone number in the upper right hand corner.

2. To be a contestant, mail recipe to: Best SPAM Recipe Contest, N.C. State Fair, 1025 Blue Ridge Road, Raleigh, NC 27607

3. Recipe must be postmarked by Friday, October 8, 1993.

4. Entries must be baked at home and brought to the Fair. (You will be admitted into the Fair with your product on the day of the contest through gate 12).

5. Contestants must be 18 years or older by 12/31/92

CONTEST RULES

1. Each entry must be made with at least one 12 ounce can of regular SPAM, less Salt SPAM or SPAM lite.

2. Each contestant may enter only one recipe.

3. Directions for preparing the recipe must be clear; measurements should be in level cups, tablespoons, teaspoons or fractions thereof; also include pan size, cooking temperature, number of servings and any other pertinent information.

4. Judging will be based on taste appeal (40%), appearance (40%), and originality of recipe (20%). The decision of the judges will be final.

5. Winners will not be eligible to compete the following year.

6. All recipes become the property of Geo. A. Hormel & Co. Geo. A. Hormel & Co. has the right to publish or advertise the recipes and the names of the contestants without compensation. Geo. A. Hormel & Co. is not responsible for lost recipes. Employees of Geo. A. Hormel & Co., its subsidiaries and families of each are not eligible.

DAY OF CONTEST - OCTOBER 19th

1. Entries will be received from 9:00 - 10:00 a.m. in the Educational Building, the N.C. State Fairground.

2. Judging will begin at 10:00 a.m.

3. Prizes will be awarded at 12:00 noon.

OTHER INFORMATION

1. Admission will be allowed for the entered contestant, prepared entry at Gate 12, between the Educational Building and Commercial Building.

2. Entries should be brought in a disposable container. It will not be the responsibility of the Fair to return any dishes or plates.

3. Taxes on prizes are the responsibility of winners.

NATIONAL GRAND PRIZE

From Antigua to Venezuela, SPAM has spiced up meals for over 55 years. Now is your chance to bring the world of SPAM to your family! Enter your most scrumptious SPAM recipe. If your recipe wins first place, it will automatically be entered in the national "Best SPAM Recipe" Competition. It will be one of 56 recipes to compete for the grand prize, a trip for two to anywhere in the world where SPAM is sold plus $1000 spending money.

1. The first place winning recipe will be submitted to the national competition.
2. Geo. A. Hormel & Co. Home Economists will judge recipes and select national grand prize winner.

3. The national grand prize winner will be notified by phone no later than January 15, 1994.

4. The prize must be redeemed within 12 months.

5. The name of the national grand prize winner and the winning recipe will be available by writing to Agnew Communications, Inc., 10 South 5th St., Minneapolis, MN 55402 after January 31, 1994.

LAND O LAKES Light Sour Cream
Quick Bread Contest

Entry Deadline October 8 - Contest October 20 (Wednesday)

LAND O LAKES light Sour Cream is ideal for making moist, flavorful muffins, coffee cakes and breads. With 2/3 less fat, 1/3 fewer calories and rich, full flavor, it is a healthier alternative to regular sour cream. Prizes to be awarded are:

1st Prize $100 **2nd Prize $50** **3rd Prize $25**

Plus each winner will receive a ribbon, Land O Lakes apron and an award certificate.

INSTRUCTIONS FOR ENTRY

1. Recipe must be typed or legibly written on 3' x 5" card(s) with name, address, and daytime telephone number in the upper right hand corner.

2. To be a contestant, mail recipe to: Land O Lakes Light Sour Cream Contest, N.C. State Fair, 1025 Blue Ridge Road, Raleigh, NC 27607

3. Recipe must be postmarked by Friday, October 8, 1993.

4. Entries must be baked at home and brought to the Fair. (You will be admitted into the Fair with your product and empty container of Land O Lakes Light Sour Cream on the day of the contest through gate 12).

5. Contestants must be US citizens.

CONTEST RULES

1. Each entry must be made with at least 1 CUP OF LAND O LAKES LIGHT SOUR CREAM.

2. Entry must be the sole creation of contestant.

3. Directions for preparing the recipe must be clear; measurements should be in level cups, tablespoons, teaspoons or fractions thereof; also include pan size, cooking temperature, number of servings and any other pertinent information.

4. Judging will be based on taste appeal (40%), originality (25%), appearance (25%), and ease of preparation (10%). The decision of the judges will be final.

5. Winners will not be eligible to compete the following year.

6. All recipes become the property of Land O Lakes, Inc. Land O Lakes, Inc. has the right to use the recipes at its discretion. Employees of Land O Lakes are not eligible.

DAY OF CONTEST - OCTOBER 20TH

1. Entries will be received from 9:00 - 10:00 a.m. in the Educational Building, the N.C. State Fairgrounds.

2. Judging will begin at 10:00 a.m.

3. Prizes will be awarded at 12:00 noon.

OTHER INFORMATION

1. Admission will be allowed for the entered contestant, prepared entry and empty container of Land O Lakes Light Sour Cream at Gate 12, between the Educational Building and Commercial Building.

2. Entries should be brought in a disposable container. It will not be the responsibility of the Fair to return any dishes or plates.

3. Taxes on prizes are the responsibility of winners. Prizes are not exchangeable.

NATIONAL GRAND PRIZE

New this year, LAND O LAKES Light Sour Cream is offering an exciting *grand prize* for the best quick bread recipe in the nation. The grand prize winner will receive $500 plus a one year supply of LAND O LAKES Light Sour Cream, Butter, Cheese and other Land O Lakes products (valued at approximately $400).

The first place recipe from each of the fifty fairs sponsoring the LAND O Lakes Light Sour Cream Quick Bread Contest will be submitted for the national competition. The grand prize winning recipe will be selected by the Home Economists in the Land O Lakes Test Kitchens. Recipes will be judged on taste appeal (40%), originality (25%), appearance (25%) and ease of preparation (10%). The winner will be notified no later than November 30, 1993. The name of the grand prize winner and the winning recipe can be obtained by mailing a self-addressed, stamped envelope to Land O Lakes, Inc., P.O. Box 26341, Shoreview, MN 55126-0341 after November 30, 1993.

1993 NORTH CAROLINA APPLE GROWERS ASSOCIATION
NORTH CAROLINA STATE FAIR
APPLE CAKE CONTEST
Entry Deadline October 8 - Contest October 21 (Thursday)

The Apple Cake Contest is open to all non-professional cooks of all ages in North Carolina. All entries will be judged together, regardless of age.

Multiple recipes may be entered by the same person in the same envelope, but each recipe must be on a separate 8 1/2" x 11" piece of paper, with name, address and daytime telephone number printed in upper right corner of each recipe.

INSTRUCTIONS FOR ENTRY

1. Recipe must be typed or legibly written on 8 1/2" x 11" piece of paper with name, address, and daytime telephone number in the upper right hand corner.

2. To be a contestant, mail recipe to: Apple Cake Contest, NCDA, P.O. Box 27647, Raleigh, NC 27611.

3. Recipe must be postmarked by Friday, October 8, 1993.

4. Cake must be baked at home and brought to the Fair. (You will be admitted into the Fair with your product on the day of the contest through gate 12).

CONTEST RULES

1. All cakes must be made with at least 2 CUPS OF NORTH CAROLINA APPLES.

2. Recipes need not be original, but creativity will be considered.

3. Cakes must be the sole creation of contestant.
4. Directions for preparing the recipe must be clear; measurements should be in level cups, tablespoons, teaspoons or fractions thereof; also include pan size, cooking temperature, number of servings and any other pertinent information.

5. Judging will be based on excellence in flavor, texture, appearance, and originality. The decision of the judges will be final.

6. Only whole cakes will be judged.

7. Recipes become the property of the North Carolina Apple Growers Association and as such may be eaten, published or filmed as part of the apple promotion.

JUDGING CRITERIA

1. **50%- Flavor** - delicate, well blended flavor, taste good, free from strong flavor.

2. **20% -Appearance** - Unfrosted: even and light brown Frosted: free from stickiness, crystals or crustiness.

3. **20%- Texture/Crumb/** - feathery light, fine even grain, slightly moist, pleasing color.

4. **5%- Originality** - flavor of decoration or use of ingredients..

5. **5%- Ease of preparation** - number of ingredients, number of steps.

PRIZES

1st Place	$100.00
2nd Place	$ 50.00
3rd Place	$ 25.00
Honorable Mention	$5.00

DAY OF CONTEST - OCTOBER 21ST

1. Entries will be received from 9:00 - 10:00 a.m. in the Educational Building, the N.C. State Fairground.

2. Judging will begin at 10:00 a.m.

3. Prizes will be awarded at 12:00 noon.

OTHER INFORMATION

1. Admission will be allowed for the contestant and prepared entry at Gate 12, between the Educational Building and Commercial Building.

2. Cakes should be brought in a disposable container. It will not be the responsibility of the Fair to return any dishes or plates.

3. Taxes on prizes are the responsibility of the winners.

Contest is co-sponsored by:
The North Carolina Apple Growers Association and
The North Carolina State Fair

1993 NORTH CAROLINA EGG ASSOCIATION
NORTH CAROLINA STATE FAIR
BAR COOKIE CONTEST

Entry Deadline, October 8 - Contest, October 22

North Carolina Egg Association Bar Cookie Contest is open
to all non-professional cooks of all ages in
North Carolina. All entries will be
judged together, regardless of age.

Multiple recipes may be entered by same person in same envelope, but each recipe must be on a separate 8 1/2" x 11" piece of paper with name, address, and daytime phone number printed on upper right hand corner on each recipe.

INSTRUCTIONS FOR ENTRY

1. Recipes must be typed or legibly written on 8 1/2" x 11" piece of paper with name, address, and daytime telephone number printed on upper right hand corner.

2. To be a contestant, mail recipe to: North Carolina Egg Association Bar Cookie Contest, 1213 Ridge Road, Raleigh, NC 27607.

3. Recipe must be postmarked by Friday, October 8, 1993.

4. Bar cookies must be baked and cut at home and brought to the Fair.

CONTEST RULES

1. All bar cookies must be made with at least 3 whole eggs or egg whites equivalent to 3 whole eggs. (2 egg whites equal 1 whole egg.)

2. Recipes need not be original, but creativity will be considered.

3. Bar cookies must be the sole creation of contestant.

4. Directions for preparing the recipe must be clear; measurements should be in level cups, tablespoons, teaspoons or fractions thereof; also include pan size, cooking temperature, number of servings, and any other pertinent information.

5. Judging will be based on excellence in flavor, texture, appearance, and originality. The decision of the judges will be final.

6. Only quantities of 1 dozen bar cookies will be judged. Bar cookies will not be returned.

7. Recipes become the property of the NC Egg Association and as such may be eaten, published or filmed as part of the egg promotion.

JUDGING CRITERIA

1. **45%- Flavor** - taste good, free from excessive flavoring, spices or other flavor, well blended, characteristic flavor of kind.

2. **20% -Appearance** - pleasing appearance, smooth and uniform color characteristic of type.

3. **15%- Texture/Crumb/** - fine even grain, pleasing color, tender but holds together well.

4. **10%- Originality** - flavor or use of ingredients.

5. **10%- Ease of preparation** - number of ingredients, number of steps

PRIZES

1st Place	$100.00
2nd Place	$ 50.00
3rd Place	$ 25.00
Honorable Mention	$ 5.00

DAY OF CONTEST - OCTOBER 22nd

1. Entries will be received from 9:00 - 10:00 a.m. in the Educational Building, the N.C. State Fairground.

2. Judging will begin at 10:00 a.m.

3. Prizes will be awarded at 12:00 noon.

OTHER INFORMATION

1. Admission will be allowed for the contestant and prepared entry at Gate 12, between the Educational Building and commercial Building.

2. Bar cookies should be brought in a disposable container. It will not be the responsibility of the Fair to return any dishes or plates.

3. Taxes on prizes are the responsibility of the winners.

Contest is co-sponsored by:
The North Carolina Egg Association
and The North Carolina State Fair.

SOFTASILK CHAMPIONSHIP CAKE AWARD

Softasilk®
ENRICHED CAKE FLOUR

Championship award: $175, an engraved cake stand, a championship rosette ribbon, an apron and a box of Softasilk Cake Flour.

Create your cake entries with Softasilk Cake Flour and be eligible to win the Softasilk Championship Cake Award. Unlike all purpose flour, Softasilk is specially formulated for cake baking. It is made from select soft wheat. It gives cakes a fine, delicate texture, high volume and melt-in-your-mouth tenderness.

The most outstanding cake of all entries in cake classes will be selected by the judges to receive this award. Decision of the judges to be final.

To qualify for this award: 1) bake your cake with Softasilk Cake Flour, 2) print the recipe and your name, address and phone numbers on a recipe card, and 3) attach a Softasilk box top to the card and submit with the cake.

The winning recipe will become the property of General Mills, Inc.
(Does not apply to Apple Cake Contest)

DEPARTMENT "X" - CLOTHING
TOTAL PREMIUM OFFERED—$2,800.75

SUPERINTENDENT:
DR. HARRIET T. JENNINGS, Extension Clothing specialist, North Carolina State University

INFORMATION FOR EXHIBITORS

Entry period: Tuesday, October 5 - October 11, 1993 from 8:00am to 5:00 p.m, including Saturday, Oct. 9, 8:00-5:00 p.m. and Sunday, Oct. 10, 10:00 a.m.-5:00 p.m.
Entries close: Monday, October 11, 1993 at 5:00 p.m.
Exhibits must be at the Fair: Monday, October 11, 1993 at 5:00 p.m.
Judging will be done: Thursday, October 14, starting at 8:30 a.m.
Exhibits will be released: Monday, October 25, 1993 between 9 a.m. and 5p.m., and POSITIVELY NOT BEFORE THAT DATE AND TIME. The Fair is not responsible for exhibits left after 5 p.m. Monday.

RULES AND REGULATIONS

The General Rules and Regulations of the Fair will govern this department. Be sure to read these rules before entering or competing in this department. Some additional rules are:

1. All entries must be made by the exhibitor, and completed since the 1992 State Fair. Any article that has been previously entered will be disqualified.
2. An exhibitor must be a North Carolina resident.
3. One entry from only one individual in a family will be allowed under one premium number.
4. Pin entry tags with safety pins—on left side of article.
5. Name tags must be removed from all clothing items entered.
6. Specific guidelines for all constructed wearing apparel, doll clothes, and toys: Attach pattern name and number to the back of the entry tag. If the design is original, please note on back of entry. Bring dresses, skirts, coats and suits on hangers.
7. Specific guidelines for all knitted and crocheted clothing items (excluding doll clothes and toys): Attach pattern name and number to the back of the entry stub. All entries must be accompanied by a pattern swatch done in the same yarn as the sweater, 2" x 2" in size, with uncut edges.
8. Quality workmanship must be evident before ribbons and awards will be given in the Clothing Construction Categories, the Knitting and Crocheting Categories, Stuffed Toy Category and Miscellaneous category.
9. Please enter your clothing articles under the appropriate category. Under each section there is a designated other for you to enter items that do not exactly fit.
10. The age categories for the Junior category (Q & R) are determined as of January 1 of the current year.

Special Information:

- "Garment" is defined broadly as a single or multiple pieces of wearing apparel (any type) that fits under the stated category.

- "Decorative Trim" is defined broadly to include any creative stitching (embroidery, french hand/machine sewing, etc.) or fabric embellishment (quilting/applique, etc.) to enhance the beauty of an item of clothing. The term "novelty" is also broadly defined to include decorative design stitches and yarns.

Class 1: Adult Clothing Construction

CRITERIA FOR JUDGING:

Garments/outfits entered under clothing construction categories must be either machine and/or hand stitched to qualify for judging; no ready-to-wear garments will be judged.

I. General Appearance ..... 25 points
- color combination
- neatness
- originality
- texture combination
- cleanliness

II. Design in Relationship To Fabric Selection ..... 25 points

III. Workmanship ..... 50 points
- cut on grain (woven) rib (knit) of fabric
- choice and execution of seams, hems, finishes, and construction details
- uniformity of seams, hems, finishes and construction details
- perfection of stitches and construction details
- evidence of good pressing techniques

100 points

	1st	2nd	3rd
Category A: Apron and Blouse			
Item X 1: Apron - Cobbler/General Purpose Apron	$4.75	$3.75	$2.75
Item X 2: Apron - Fancy	$5.00	$4.00	$3.00
Item X 3: Blouse - Tailored	$6.50	$5.00	$4.00
Item X 4: Blouse - Fancy/Creative Stitchery	$7.00	$6.00	$5.50
Item X 5: Blouse - Other	$6.50	$5.00	$4.00
Item X 6: Blouse - Silk and Silk-like Fabric	$6.50	$5.50	$4.00
Category B: Dress (Woven Fabrics)			
Item X 7: Dress - Any Fabric	$9.00	$6.00	$4.50
Item X 8: Dress - Short or Long Party	$9.50	$6.75	$4.75
Item X 9: Dress - Shirtwaist	$8.50	$6.00	$4.50
Item X 10: Dress & Jacket - Any Fabric	$9.50	$8.50	$6.00
Item X 11: Dress with Creative Stitching Including Smocking	$10.25	$8.75	$6.75
Item X 12: Wedding Dress / Bridal Attire	$18.00	$16.00	$11.00
Category C: Skirt, Jumper, and Vest (Woven Fabrics)			
Item X 13: Skirt - All Fabric Except Wool	$7.50	$6.50	$4.50
Item X 14: Skirt - Wool or Wool Blends	$8.75	$6.75	$4.75
Item X 15: Jumper	$8.50	$6.50	$4.50
Item X 16: Vest	$5.50	$4.50	$3.75
Item X 17: Vest - Quilted/Decorative Trim	$6.75	$5.50	$4.50
Item X 18: Garment with Decorative Trim	$8.50	$6.50	$4.50
Category D: Pant and Pant Outfit (Including Culottes, Knickers, Jumpsuits — Woven and Knit Fabrics)			
Item X 19: Pants - All Fabrics Including Wool	$7.00	$5.00	$4.25
Item X 20: Pants & Top - Vest, Jacket	$12.00	$8.00	$5.50
Category E: Tailored Coats and Suits (Using Tailoring Techniques—Wool & Wool Blends)			
Item X 21: Coat or Cape	$16.00	$11.00	$8.00
Item X 22: Suit with Skirt	$16.00	$11.00	$8.00
Item X 23: Other	$16.00	$11.00	$8.00

Category F: Knit Fabric

Item X 24: Dress	$8.00	$5.75	$4.00
Item X 25: Active Wear	$10.75	$8.50	$4.75
Item X 26: Other Garment	$7.50	$5.00	$4.50

Category G: Coat, Suit and Jacket (Using Dressmaker Techniques — Any Fabric)

Item X 27: Suit Jacket or Blazer with Skirt	$13.00	$8.25	$6.00
Item X 28: Jacket - Any style, including decorative trim	$13.00	$8.25	$6.00
Item X 29: Other Garment	$13.00	$8.25	$6.00

Category H.:Leather, Imitation Leather, Suede, Man-Made Suede, Fake Fur Category

Item X 30: Jacket or Coat	$12.00	$8.25	$6.00
Item X 31: Other Garment	$11.00	$7.50	$6.00

Category I: Lingerie (Any Fabric)

Item X 32: Gown	$5.50	$4.50	$3.50
Item X 33: Peignoir Set	$6.00	$4.75	$3.75

Category J: Men's Wear

Item X 34: Shirt - Sport	$8.00	$5.50	$4.50
Item X 35: Blazer	$14.00	$10.00	$7.00
Item X 36: Other Garment	$8.00	$5.50	$4.50

Category K: Infant's Wear

Item X 37: Christening Gown	$10.50	$8.00	$6.00
Item X 38: Infant's Garment - Any Fabric	$7.25	$5.00	$4.00
Item X 39: Boy's Garment with Smocking	$8.25	$6.00	$4.75
Item X 40: Girl's Garment with Smocking	$8.25	$6.75	$4.75
Item X 41: Other Garment	$6.00	$5.00	$4.00

Category L: Toddler's (Ages 1-2)

Item X 42: Girl's Garment - Any Fabric	$8.25	$6.00	$4.75
Item X 43: Boy's Garment - Any Fabric	$8.50	$6.00	$4.75
Item X 44: Garment with Creative Stitching - Appliques	$9.50	$7.00	$5.00
Item X 45: Girl's Garment with Smocking	$9.50	$7.00	$5.00
Item X 46: Boy's Garment with Smocking	$9.50	$7.00	$5.00

Category M: Pre-School (Ages 3-6)

Item X 47: Girl's Garment - Any Kind	$8.25	$5.00	$4.00
Item X 48: Boy's Garment - Any Kind	$8.25	$5.00	$4.00
Item X 49: Girl's Jumper	$8.25	$5.00	$4.00
Item X 50: Girl's Garment with Creative Stitching - Appliques	$9.00	$6.50	$5.50
Item X 51: Boy's Garment with Creative Stitching - Appliques	$9.00	$6.50	$5.50
Item X 52: Girl's Garment with Smocking	$9.00	$6.50	$5.50
Item X 53: Boy's Garment with Smocking	$9.00	6.50	$5.50

Category N: Children's Clothing (Ages 6 and up)

Item X 54: Boy's Garment - Any Kind	$8.25	$5.00	$4.00
Item X 55: Girl's Garment - Any Kind	$8.50	$5.00	$4.00
Item X 56: Boy's Garment with Smocking - Creative Stitching	$9.00	$6.50	$5.50
Item X 57: Girl's Garment with Smocking - Creative Stitching	$9.00	$6.50	$5.50
Item X 58: Girl's Party Dress	$9.00	$6.50	$5.50

Category O: Fancy Sewing (French, Mock French—Hand or Machine)

Item X 59: Any Child's Garment	$10.25	$7.75	$5.75
Item X 60: Any Adult's Garment	$10.25	$7.75	$5.50

Category P: Accessories

Item X 61: Detachable Collar - Decorative Trim	$4.00	$3.00	$1.00
Item X 62: Attached Collar to Garment - Decorative Trim	$4.00	$3.00	$1.00
Item X 63: Other	$4.00	$3.00	$1.00

Class 2: Youth Clothing Construction

Category Q: Garments by Youth Under 14 Years of Age (Boys or Girls)

Item X 64: Skirt - Any Fabric	$6.50	$4.75	$3.75
Item X 65: Dress - Casual, Sundress	$7.75	$5.50	$4.25
Item X 66: Dress - Dressy, Fancy	$8.75	$6.25	$5.25
Item X 67: Jumper - Any Fabric	$7.00	$5.50	$4.75
Item X 68: Youth Shorts - Any Fabric	$5.00	$4.00	$2.75
Item X 69: Girl's Pants - Any Fabric	$5.75	$4.50	$3.50
Item X 70: Boy's Garment	$6.00	$4.25	$3.00
Item X 71: Girl's Shirt or Blouse	$6.00	$4.25	$3.50
Item X 72: Other Garment	$5.50	$4.00	$3.50

Category R: Garments by Youth 14-18 Years of Age

Item X 73: Dress - Casual, Sundress	$7.75	$5.50	$4.25
Item X 74: Dress - Dressy, Fancy	$8.75	$6.25	$5.25
Item X 75: Youth Shorts - Any Fabric	$5.00	$4.00	$2.75
Item X 76: Girl's Pants - Including Knickers, Culottes, etc. - Any Fabric	$5.50	$4.25	$3.50
Item X 77: Girl's Skirt - Any Fabric	$6.50	$4.75	$3.75
Item X 78: Girl's Blouse - Any Fabric	$6.50	$4.75	$3.75
Item X 79: Boy's Garment	$6.50	$4.75	$3.75
Item X 80: Girl's Suit - Any Fabric	$9.50	$6.50	$5.00
Item X 81: Other Garment	$5.50	$4.00	$3.50

Best of Show - Garment Construction (For Judges' Use Only)

Best of Show - Adult Garment (Any First Place A-J or O, P Category Winner)	Grand Prize	$25.00
Best of Show - Child's Garment by Adult (Any First Place K-N or O, P Category Winner)	Grand Prize	$25.00
Best of Show - Youth Garment (Any First Place Q-R Category Winner)	Grand Prize	$25.00

Class 3: Hand Crafted Items

CRITERIA FOR JUDGING:

I. General Appearance ..... 25 points
- color combination
- neatness
- originality
- texture combination
- cleanliness

II. Design in Relationship To Yarn/Fabric Selection ..... 25 points

III. Workmanship ..... 50 points
- even stitches/tension
- uniformity of construction details
- appropriate choice of finishing details

100 points

Category S: Hand Knitted

	1st	2nd	3rd
Item X 82 : Booties	$4.50	$3.75	$2.50
Item X 83 : Caps	$4.50	$3.75	$2.50
Item X 84 : Sacque	$4.50	$3.75	$2.50
Item X 85 : Two Piece Baby Set	$6.25	$4.75	$3.25
Item X 86 : Three Piece Baby Set (Sacque, Booties & Cap)	$7.00	$5.00	$3.75
Item X 87 : Woman's Garment	$8.50	$5.75	$4.25
Item X 88 : Sweater - Woman's Cardigan	$7.50	$5.50	$4.00
Item X 89 : Sweater - Woman's Pullover	$7.50	$5.50	$4.00
Item X 90 : Sweater - Man's Cardigan	$7.50	$5.50	$4.00
Item X 91 : Sweater - Man's Other	$7.50	$5.50	$4.00
Item X 92 : Sweater - Fisherman-Woman's	$8.75	$6.50	$5.25
Item X 93 : Sweater - Fisherman-Man's	$8.75	$6.50	$5.25
Item X 94 : Sweater - Novelty	$8.75	$6.50	$5.25
Item X 95 : Sweater - Ski-Woman's	$8.00	$6.00	$4.50
Item X 96 : Sweater - Ski-Man's	$8.00	$6.00	$4.50
Item X 97 : Sweater - Child's	$6.25	$5.00	$3.50
Item X 98 : Other - Child's	$6.25	$5.00	$3.50
Item X 99 : Wearing Accessories - Any Kind	$4.75	$3.75	$2.50
Item X 100: Vest - Man's or Woman's	$6.25	$5.00	$3.50
Item X 101: Other	$4.75	$3.75	$2.50
Item X 102: All 100% Wool Sweaters	$7.00	$5.00	$3.50
Item X 103: Cotton or Cotton Blend Sweater	$7.00	$5.00	$3.50

Category T: Machine Knitted

Item X 104: Pullover Sweater	$7.00	$5.00	$3.50
Item X 105: Cardigan Sweater	$7.00	$5.00	$3.50
Item X 106: Child's Sweater	$6.25	$5.00	$3.50
Item X 107: Woman's Novelty Sweater (Including Fisherman's, Ski)	$8.00	$6.00	$4.50
Item X 108: Man's Novelty Sweater (Including Fisherman's, Ski)	$8.00	$6.00	$4.50
Item X 109: Sweater (Hand Tooled Stitches)	$9.00	$7.00	$5.00
Item X 110: Vest	$6.25	$5.00	$3.50
Item X 111: Any Garment	$7.75	$5.25	$4.00
Item X 112: Any Accessory	$4.75	$3.75	$2.50

Category U: Hand Crocheted

Item X 113: Christening Gown	$10.50	$8.00	$6.00
Item X 114: Sweater - Woman's Cardigan	$7.00	$5.00	$3.50
Item X 115: Sweater - Pullover	$7.00	$5.00	$3.50
Item X 116: Sweater - Novelty	$8.00	$6.00	$4.50
Item X 117: Dress - Child or Youth	$7.00	$5.00	$3.50
Item X 118: Collars	$4.75	$3.50	$2.50
Item X 119: Booties	$4.50	$3.75	$2.50
Item X 120: Cap	$4.50	$3.75	$2.50
Item X 121: Sacque	$4.75	$3.75	$2.50
Item X 122: Two Piece Baby Set	$6.25	$4.75	$3.25
Item X 123: Three Piece Baby Set	$7.00	$5.00	$3.75
Item X 124: Other	$3.75	$2.75	$1.50

Category V: Garments from Handspun Yarn

Item X 125: Accessories	$7.00	$6.00	$5.00
Item X 126: Any Garment	$12.00	$9.00	$7.00
Item X 127: Coat/Jacket	$12.00	$9.00	$7.00
Item X 128: Other	$7.00	$6.00	$5.00

Category W: Garments from Hand Loomed Fabrics

Item X 129: Accessories	$7.00	$6.00	$5.00
Item X 130: Any Garment	$9.00	$8.00	$7.00
Item X 131: Coat / Jacket	$9.00	$8.00	$7.00
Item X 132: Shawl	$9.00	$8.00	$7.00
Item X 133: Other	$9.00	$8.00	$7.00

Category X: Doll Clothes

Item X 134: Baby Doll Outfit (Not on Doll)	$3.50	$2.50	$1.50
Item X 135: Baby Doll Outfit (On Doll)	$3.50	$2.50	$1.50
Item X 136: Doll Outfit (Not on Doll)	$3.50	$2.50	$1.50
Item X 137: Doll Outfit (On Doll)	$3.50	$2.50	$1.50
Item X 138: Costume Doll Outfit on Doll	$3.50	$2.50	$1.50
Item X 139: Costume Doll Outfit on Doll (Other)	$3.50	$2.50	$1.50
Item X 140: Crocheted Doll Outfit on Doll	$3.50	$2.50	$1.50
Item X 141: Other	$3.50	$2.50	$1.50
Item X 142: Doll Made from Kit	$3.50	$2.50	$1.50

Category Y: Stuffed Toys

Item X 143: Stuffed Doll Dressed (Under 15")	$3.50	$2.50	$1.50
Item X 144: Sculptured Doll Dressed (Under 15")	$3.50	$2.50	$1.50
Item X 145: Stuffed Doll Dressed (Over 15")	$3.50	$2.50	$1.50
Item X 146: Sculptured Doll Dressed (Over 15")	$3.50	$2.50	$1.50
Item X 147: Stuffed Doll Crocheted	$3.50	$2.50	$1.50
Item X 148: Stuffed Animal - Fake Fur (Under 12")	$3.50	$2.50	$1.50
Item X 149: Stuffed Animal - Any Fabric (Under 12")	$3.50	$2.50	$1.50
Item X 150: Stuffed Animal - Fake Fur (12" and Over)	$3.50	$2.50	$1.50
Item X 151: Stuffed Animal - Any Fabric (12" and Over)	$3.50	$2.50	$1.50
Item X 152: Stuffed Animal - Hand Knitted (Any Size)	$3.50	$2.50	$1.50
Item X 153: Stuffed Animal - Hand Crocheted (Less than 12")	$3.50	$2.50	$1.50
Item X 154: Stuffed Animal - Hand Crocheted (12" and Over)	$3.50	$2.50	$1.50
Item X 155: Novelty Animal/Toy - Made from Fabric	$3.50	$2.50	$1.50
Item X 156: Stuffed Doll/Animal/Toy	$3.50	$2.50	$1.50

Category Z: Miscellaneous (Can be hand/machine decorated applied to ready-made sweatshirt)

Youth

Item X 157: Decorative Sweatshirt	$4.50	$3.50	$2.50
Item X 158: Decorative Sweatshirt, Christmas	$5.00	$4.00	$3.00

Adult

Item X 159: Decorative Sweatshirt	$4.50	$3.50	$2.50
Item X 160: Decorative Sweatshirt, Christmas	$5.00	$4.00	$3.00

Best of Show—Hand Crafted (For Judges Use Only)

"Best of Show"—Knitted/Crocheted/Hand Loomed Garment
(Any First Place S-W First Place Winner) ..... Grand Prize $25.00
"Best of Show"—Hand Crafted Toy
(Any First Place X-Y First Place Winner) ..... Grand Prize $25.00

NOTE: Honorable Mention Ribbons are awarded at the discretion of the judges.
"Best of Show" winners names will be posted.

DEPARTMENT "Y" - HOME FURNISHINGS
TOTAL PREMIUMS OFFERED: $3,201.00

SUPERINTENDENT:
DR. WILMA S. HAMMETT, Extension Interior Design Specialist, NCSU

INFORMATION FOR EXHIBITORS

Competition: Limited to residents of North Carolina

Entry period: October 6-October 11, 1993, including Saturday, October 9, 8:00 a.m. - 5 p.m., and Sunday, October 10, 10:00 a.m. - 5:00 p.m.
Entries close: Monday, October 11, 1993 at 5:00 p.m.
Exhibits must be at the Fair: Monday, October 11, 1993 by 5:00 p.m.
Judging will be done: Wednesday and Thursday, October 13 and 14.
Exhibits will be released: Monday, October 25, between 9:00 a.m. and 5:00 p.m., and POSITIVELY NOT BEFORE THAT DATE AND TIME. The Fair is not responsible for exhibits left after 5:00 p.m. Monday.

RULES AND REGULATIONS

The General Rules and Regulations of the Fair will govern this department. Be sure to read the rules in front of this book before entering or competing in this department. Some additional rules are:

1. One entry from only one individual in a family will be allowed under one item number.
2. Articles must be made by the exhibitor.
3. All articles must be complete: For example, pillow tops must be on a pillow; wallhangings should be finished and ready to hang (unframed); pictures must be framed and ready to hang., etc.
4. All articles (except as designated) should have been completed since the 1992 State Fair. Original designs are encouraged.
5. It is the responsibility of the individual, **not the entry department,** to enter the items in the correct category. Items entered incorrectly may by subject to disqualification.
6. Any article which proves to be misrepresented or falsely classed will be rejected, and the right of the exhibitor to further participation in the Fair will be denied.
7. All articles made by hand.
8. Unless an article is of good quality, no premium will be awarded.
9. All exhibitors must be 18 years of age to enter.
10. Read the definitions of "professional" and "amateur" classification and enter according to your status. **Remember, you will be disqualified if you misrepresent your status!**

SPECIAL NOTE:
Check both the Home Furnishings Division (Department "Y") and the Hobbies and Handicrafts Department (Department "EE") when entering your craft items this year. These departments have been coordinated to eliminate duplication and hopefully to make your entry decisions easier.

Some craft areas which were in both departments will now appear in either Home Furnishings (Dept. "Y") or in Hobbies and Handicrafts, but NOT BOTH. Read carefully. If you have any questions, call Dr. Wilma Hammett at (919) 515-2770.

The Home Furnishings Division now has Professional and Amateur entry categories to accommodate these changes. The following definitions will apply when entering and judging.

Professional: Any person connected with a crafts business or workshop as owner, instructor, attendant, etc.—or anyone making pieces or working for personal monetary gain from their hobby.

Amateur: Any person making items in a specific handicraft for pleasure only. This person does not derive income from that specific handicraft.

CRITERIA FOR JUDGING:

I. General Appearance of Complete Article		25 points
- design	5	
- individuality	5	
- colors/texture combinations	5	
- cleanliness	5	
- design appropriate for use	5	
II. Workmanship of Completed Article		60 points
- uniformity	30	
- technique	30	
III. Presentation of Completed Article		15 points
- design and coordination	5	
- appropriateness	5	
- workmanship	5	

Class 1: Quilting

	1st	2nd	3rd	4th
For the Professional Exhibitor - See definition above.				
Y1: Quilt, Any Technique	$40.00	$30.00	$20.00	$10.00
Y2: Quilted Pillow, or Wallhanging	$12.00	$10.00	$8.00	Ribbon
For the Amateur Exhibitor - See definition above.				
Y3: Applique, cotton or cotton blend	$40.00	$30.00	$20.00	$10.00
Y4: Pieced/Patchwork, cotton or cotton blend	$40.00	$30.00	$20.00	$10.00
Y5: Whole Cloth (overall quilted design on solid or printed fabric)	$38.00	$28.00	$18.00	$10.00
Y6: Mixed Technique (pieced and appliqued work, pieced)	$40.00	$30.00	$20.00	$10.00
Y7: Other Techniques (embroidery, punchneedle work, novelty such as Cathedral Window, Crazy Quilt or Yo-Yo)	$40.00	$30.00	$20.00	$10.00
Y8: Crib/Youth Bed Size Quilt	$35.00	$25.00	$15.00	$8.00
Y9: Quilts with visible machine work, either applique or quilting	$38.00	$28.00	$18.00	$10.00
Y10: Beginners Quilt, any technique (person quilting less than 1-2 years)	$35.00	$25.00	$15.00	$8.00
Y11: Group Quilt, any technique (made by more than one person)	$40.00	$30.00	$20.00	$10.00
Y12: Quilted Wallhanging (must be finished for hanging)	$12.00	$10.00	$8.00	Ribbon
Y13: Quilted Pillow (any technique)	$12.00	$10.00	$8.00	Ribbon

Special Note: Pattern name should be attached to quilt so it can be written on the back of entry tag, also indicate if original.

Class 2: Threaded Needlecraft

Only framed pictures or pillow may be entered in items Y14 - Y42. Any other items in threaded needlecraft should be entered in the Hobbies and Handicraft Department (Dept. "EE"). Refer to that section of this book for details.

Category A: Canvas Embroidery (Needlepoint)

Items worked on canvas (mono, interlock, or penelope/double), silk, or Congress Club.

	1st	2nd	3rd
For the Professional Exhibitor (See definition on page 196.)			
Y14: Canvas Embroidery (Commercially Charted)	$12.00	$10.00	$8.00
Y15: Canvas Embroidery (Original Design)	$12.00	$10.00	$8.00
For the Amateur Exhibitor (See definition on page 196.)			
Y16: Preworked - Entrant has stitched only the background	$12.00	$10.00	$8.00
Y17: Commercially Painted Canvas with no exposed canvas - stitches should cover canvas completely	$12.00	$10.00	$8.00

Y18: Commercially painted canvas with exposed canvas - stitches should leave areas of canvas visible	$12.00	$10.00	$8.00
Y19: Charted design - design worked from a charted pattern or diagram; may be fully stitched or with exposed areas	$12.00	$10.00	$8.00
Y20: Design with out or deflected canvas elements (includes hardanger, pulled thread, drawn work, etc.)	$12.00	$10.00	$8.00
Y21: Original design - any type canvaswork	$12.00	$10.00	$8.00

Category B: Counted Thread

Items stitched on aida, hardanger, or evenweave fabrics (e.g.: linen, lugana, jobelan, floba, davos, etc.)

For the Professional Exhibitor (See definition on page 196.)

Y22: Cross Stitch - (Commercially Charted) Pillow or framed picture only. Piece should consist predominately of cross stitch, with other stitches used only as accents	$12.00	$10.00	$8.00
Y23: Cross Stitch (Original Design) - Pillow or framed picture only	$12.00	$10.00	$8.00

Cross Stitch (Commercially Charted)

For the Amateur Exhibitor (See definition on page 196.)

First Time Fair Entrant (entrant has not previously entered an item of cross stitch at the N.C. State Fair.) Piece should consist predominantly of cross stitch, with other stitches used only as accents.

Y 24: On Aida (includes 5, 6, 11, 14, 16, and 18 count)	$12.00	$10.00	$8.00
Y 25: On evenweave fabric stitched over one thread of the fabric (e.g. davos, floba, hardanger fabric, linen, lugana, jobelan, etc.)	$12.00	$10.00	$8.00
Y26: On evenweave fabric stitched over two threads of the fabric (e.g. davos, floba, hardanger fabric, linen, lugana, jobelan, etc.)	$12.00	$10.00	$8.00

Repeat Fair Entrant (non-ribbon winner)—entrant has entered cross stitch in previous N.C. Fair(s), but has not received a ribbon— piece should consist predominantly of cross stitch, with other stitches used only as accents.

Y27: On Aida (includes 5, 6, 11, 14, 16, and 18 count)	$12.00	$10.00	$8.00
Y28: On evenweave fabric stitched over one thread of the fabric e.g. davos, floba, hardanger fabric, linen, lugana, jobelan, etc.)	$12.00	$10.00	$8.00
Y29: On evenweave fabric stitched over two threads of the fabric (e.g. davos, floba, hardanger fabric, linen, lugana, jobelan, etc.)	$12.00	$10.00	$8.00

Repeat Fair Entrant (ribbon winner)—entrant has entered cross stitch in previous N.C. Fair(s), and has received ribbon(s)—piece should consist predominantly of cross stitch, with other stitches used only as accents.

Y30: On Aida (includes 5, 6, 11, 14, 16, and 18 count)	$12.00	$10.00	$8.00
Y31: On evenweave fabric stitched over one thread of the fabric (e.g. davos, floba, hardanger fabric, linen, lugana, jobelan, etc.)	$12.00	$10.00	$8.00
Y32: On evenweave fabric stitched over two threads of the fabric (e.g. davos, floba, hardanger fabric, linen, lugana, jobelan, etc.)	$12.00	$10.00	$8.00

Cross Stitch (Original Design)

Y33: Entrant's own charted design on any type fabric (combination of commercially charted designs not accepted)	$12.00	$10.00	$8.00

Other Counted Thread

For the Professional Exhibitor (See definition on page 196.)

Y34: Other Counted Thread Technique $12.00 $10.00 $8.00
(includes blackwork, assisi, pulled thread, drawn work, etc.
Piece should be worked predominantly in any one technique.)

For the Amateur Exhibitor (See definition on page 196.)

Y35: Other Counted Thread Techniques (includes blackwork, assisi, pulled thread, drawn work, etc.)Piece should be worked predominantly in any one technique $12.00 $10.00 $8.00
Y36: Hardanger embroidery $12.00 $10.00 $8.00
Y37: Mixed media $12.00 $10.00 $8.00
(piece worked in combination of counted thread techniques.
May include cross stitch.)

Category C: Other Threaded Needlecraft

For the Professional Exhibitor (See definition on page 196.)

Y38: Other Threaded Needlecraft $12.00 $10.00 $8.00
(Pillow or Framed Picture Only. Other threaded needlecraft such as crewel, embroidery, stamped cross stitch, including mixed media.)

For the Amateur Exhibitor (See definition on page 196.)

Y39: Crewel (wool) $12.00 $10.00 $8.00
Y40: Crewel (other fibers) $12.00 $10.00 $8.00
Y41: Stamped Cross Stitch $12.00 $10.00 $8.00
Y42: Embroidery (includes stamped work, shadow work and $12.00 $10.00 $8.00
other surface embroidery.)

Class 3: Non-Threaded Needlecraft

	1st	2nd	3rd	4th

For the Professional Exhibitor (See definition on page 196.)

Y43: Non-Threaded Needlecraft/Enhancement ..... $14.00 $12.00 $10.00 Ribbon
(includes blackwork, assisi, pulled thread, drawn work, etc.
Piece should be worked predominantly in any one technique.)

For the Amateur Exhibitor (See definition on page 196.)

Category A: Hand Crocheting

Y44: Bed Linens, Afghan - Solid Color $14.00 $12.00 $10.00
Y45: Bed Linens, Afghan - Two or More Colors $14.00 $12.00 $10.00
Y46: Bed Linens, Baby Afghan $14.00 $12.00 $10.00
Y47: Table Linens $12.00 $10.00 $8.00
(4 placemats, 4 napkins, table runner, tablecloth, 2 doilies, table scarf, etc.)

Category B: Hand Knitting

Y48: Bed Linens (Afghans, coverlets, bedspreads, etc) $14.00 $12.00 $10.00
Y49: Table Linens $12.00 $10.00 $8.00
(4 placemats, 4 napkins, table runner, tablecloth, 2 doilies, table scarf, etc.)

Category C: Mixed Media

(worked in combination of any hand non-threaded technique or a combination of threaded and non-threaded technique)

Y50: Bed Linens (Afghans, coverlets, bedspreads, etc)	$14.00	$12.00	$10.00
Y51: Table Linens (4 placemats, 4 napkins, table runner, tablecloth, 2 doilies, table scarf, etc.)	$14.00	$12.00	$10.00

Note: Lacework by itself or as yardage should be entered in Hobbies and Handicrafts (Dept. "EE"). See that section of the book for appropriate categories. Lacework used to enhance table or bed linens should be entered in Y54.

Category D: Non-Threaded Needlecraft Enhancement on Table or Bed Linens

(item may be 4 placemats, 4 napkins, table runner, tablecloth, towel, a pair of pillow cases, pillow sham, etc.)

Y52: Hand Crocheted	$12.00	$10.00	$8.00
Y53: Hand Knitted	$12.00	$10.00	$8.00
Y54: Lacework (tatting, bobbin lace, hairpin lace)	$12.00	$10.00	$8.00

Class 4: Weaving

Category A: Handwoven - On Loom

	1st	2nd	3rd
For the Professional Exhibitor (See definition on page 196.)			
Y55: Handweaving - On Loom	$15.00	$12.00	$10.00

Note: For handspun/handwoven entry see Class 5, Handspinning.

For the Amateur Exhibitor (See definition on page 196.)			
Y56: Bed Linens (Afghans, coverlets, bedspreads, throws)	$20.00	$18.00	$15.00
Y57: Table Linens (4 placemats, 4 napkins, table runner, tablecloth, etc.)	$15.00	$12.00	$10.00
Y58: Pillow	$12.00	$10.00	$8.00
Y59: Rug	$16.00	$14.00	$12.00
Y60: Upholstery Fabric (minimum 4 yards finished)	$15.00	$12.00	$10.00
Y61: Drapery/Curtain Fabric (minimum 4 yards finished)	$15.00	$12.00	$10.00
Y62: Wallhanging - Tapestry or Other Techniques	$12.00	$10.00	$8.00

Category B: Handwoven - Off Loom

For the Professional Exhibitor (See definition on page 196.)			
Y63: Handweaving - Off Loom	$15.00	$12.00	$10.00
For the Amateur Exhibitor (See definition on page 196.)			
Y64: Braided - Wool (rug, chair, seat, etc.)	$16.00	$14.00	$12.00
Y65: Hooked - Wool (pillow, picture, wall hanging, etc.)	$12.00	$10.00	$8.00
Y66: Knotted (rya, latch, tufted - any home furnishing item)	$12.00	$10.00	$8.00

Class 5: Handspinning

Each skein will consist of 1-2 ounces of fiber. Skeins should have a circumference of 1-11/2 yards and be neatly wound and tied in at least three places. FAILURE TO DO SO WILL DISQUALIFY THE SKEIN.

	1st	2nd	3rd	4th
For the Professional Exhibitor (See definition on page 196.)				
Y67: Handspinning - Skein (dyed or natural)	$8.00	$5.00	$2.00	Ribbon
Y68: Handspun/Handwoven (dyed or natural)	$20.00	$18.00	$15.00	Ribbon
For the Amateur Exhibitor (See definition on page 196.)				
Y69: A Singles Wool Yarn (thick or thin) Even twist, good handle, white wool, or natural colored wool.	$8.00	$5.00	$2.00	
Y70: A Singles Wool Yarn (thick or thin) Even twist, dyed (natural or chemical) by the spinner	$8.00	$5.00	$2.00	
Y71: A Singles Non-Wool Yarn (thick or thin) Even twist, good handle, white or natural	$8.00	$5.00	$2.00	
Y72: A Singles Non-Wool Yarn (thick or thin) even twist, dyed (natural or chemical) by the spinner	$8.00	$5.00	$2.00	
Y73: A Plied Yarn - White or Natural Colored Wool	$8.00	$5.00	$2.00	
Y74: A Plied Yarn - Dyed Wool	$8.00	$5.00	$2.00	
Y75: A Plied Yarn - White or Natural Non-Wool	$8.00	$5.00	$2.00	
Y76: A Plied Yarn - Dyed Non-Wool	$8.00	$5.00	$2.00	
Y77: A Blended Yarn - Consisting of Wool and Any Other Fiber	$8.00	$5.00	$2.00	
Y78: A Novelty Yarn - Wool and Other Fiber Permitted	$8.00	$5.00	$2.00	
Y79: Novice Spinner - Single or Plied Yarn (spinning one year or less)	$8.00	$5.00	$2.00	
Y80: Any Home Furnishings Fabric or Item Handspun and Handcrafted (handwoven, knitted, crocheted, etc)	$20.00	$18.00	$15.00	

Special Awards

Best of Show Quilting Award $50.00
$50.00 will be awarded to one quilt from the blue ribbon winners in Y1-Y13.

Judges' Gold Needle Award $25.00
The Capital Quilters of Raleigh will give $25.00 to the quilt (any category) designated "Judges' Choice."

Quilter's Silver Needle Award $10.00
The Capital Quilters of Raleigh will give $10.00 to any quilt in Y10 designated as "Most Promising."

Best of Show Needlecraft Award $25.00
$25.00 will be awarded to one item from the blue ribbon winners in Y14-Y54.

Best of Show Weaving Award $25.00
$25.00 will be awarded to one entry from the blue ribbon winners in Items Y55-Y66.

Best of Show Spinning Award $25.00
The Hotwheels Handspinners Guild will give $25.00 to one entry from the blue ribbon winners in Y67-Y80.

NOTE: Honorable Mention ribbons may be awarded in all categories, as determined by the judges.

NOTE: Best of Show winners' names will be posted.

NOTE: State Fair judges have the discretion to decline to award any of the prizes in the previous categories.

Division V
SPECIAL EXHIBITS

PROGRAM FEATURES AND SPECIAL EVENTS

Department "AA" - State Fair Festival, Annette Pulley, Supt.
Department "BB" - Village of Yesteryear, James Trantham
Department "CC" - Apprentice Coordinator, Kenneth Pittmn
Department "DD" - Senior Citizens Fun Festival
Department "EE" - Handicrafts and Hobbies, Ann Morgan, Supt.
Department "FF" - Children's Barnyard, Emanual May, Supt.
Department "GG" - Antique Farm Machinery, Ezra L. Howell, Supt.
Department "HH" - Tractor Pulling Contest, David S. Walker, Supt.
Department "I I" - Horseshoe Pitching Contest

STATE FAIR FOLK FESTIVAL
DEPARTMENT "AA"
TOTAL PREMIUMS OFFERED - $1,810

SUPERINTENDENT:
ANNETTE PULLEY, 1638 Gate #2 Rd., Creedmoor, N.C. 27522
COMPETITION: Open to all residents of U.S.A.

ENTRIES: All individual and group entries may be made in person or by letter to
FOLK FESTIVAL, N.C. State Fair, 1025 Blue Ridge Blvd., Raleigh, N.C. 27607.

ENTRIES CLOSE: September 30, 1993

The Folk Festival was established in 1948 to preserve and promote the music and dance of the North Carolina's early years and to provide wholesome entertainment for visitors to the Fair.

The Festival presents the traditional music and dance of our state as it is performed by amateurs, persons young and old, who have grown up in the rich heritage of our folk arts. Commercial, professional or secretarian performances are not appropriate.

To be eligible for prizes, performers must have proper entry forms post-marked by the closing date listed above. Properly entered contestants will have priority on the limited program time. However, the Fair welcomes impromptu performances by anyone attending the Fair subject to the restraints of time and the nature of the performance. Such persons should apply to the Superintendent in the Festival tent.

The Fair will provide an experienced string band to accompany performers. Amplified instruments, records and tapes are not to be used *except* with *Prior approval* of the Superintendent. *Check with Superintendent before showtime: about set-up time for instruments and equipment (very limited time available), subject to approval for tapes - be sure tapes are set at exact starting point. Please use our Band if at all possible!

Contestants should register for the Festival for one day only and should be prepared to perform at all performances on that date. Programs will be presented at 10:00 a.m., 1:00 p.m., and 4:00 p.m. each day during the Fair. All entries are expected for all shows on the day of their entry unless a large number of entries require the Superintendent to limit your times of performance.

Winners will be responsible for picking up their trophies at the entry department at the Fair office after they receive notification. Judging takes place at all programs and the decision of the judges is final.

Five factors are considered in scoring Festival performances: Authenticity, Audience Appeal, Appearance, Competency, and Enthusiasm. The perfect score is 100.

Winner will be notified by mail on the Monday after the Fair closes.

*There will be no "on grounds" parking for Folk Festival participants, so any instruments or equipment must be brought by hand from the parking areas.

EVENTS AND PRIZES

The Bascom Lamar Lunsford Trophy, given in memory of the founder of the Festival, will be awarded by the judges to the group or individual whose musical performance best exemplifies the historical and entertainment purposes of the Festival. Please limit performances to 4-8 min. at the discretion of the Supt.

AA1 Instrumental group. (Three or more players using traditional instruments and performing traditional country or blue grass music.)
1st. place: $100 2nd. place: $75 3rd. place: $50.
AA2 Instrumental solo. (Any folk instrument, i.e., fiddle, guitar, banjo, harmonica, zither, accordion, etc.) Two levels: Adult and 16 and under.
1st. place:$50 2nd. place: $40 3rd. place: $30.
AA3 Instrumental/Vocal Group (Instrumentalists and Vocalists performing country, bluegrass, gospel or other folk music and songs.)
1st. place:$50 2nd. place: $40 3rd. place: $30.
AA4 Vocal group. (Five or more singers performing ballads, hymns, gospel songs or other folk material.)
1st. place: $50 2nd. place: $40 3rd. place: $30.
AA5 Vocal Duet, Trio, or Quartet: (Two, three or four singers performing ballads, hymns, gospel songs or other folk material.)
1st. place: $50 2nd. place: $40 3rd. place: $30.
AA6 Vocal solo, male adult.
1st. place: $30 2nd. place: $20 3rd. place: $10.
AA7 Vocal solo, female adult.
1st. place: $30 2nd. place: $20 3rd. place: $10.
AA8 Vocal solo, child sixteen years old or younger.
1st. place: $30 2nd. place: $20 3rd. place: $10.

The Ruth Jewell Trophy, given in memory of her years of leadership of the Festival, will be awarded by the judges to the dance team whose performance best exemplifies the historical and entertainment purposes of the Festival.

The Smokehouse Appalachian Freestyle Team Award will be awarded to the dance team, of four or more couples, whose performance, their selection and execution of dance figures, best exemplifies the Southern Appalachian freestyle clogging routine.

For events AA9 thru AA20 and for each age-level group in those events, the prizes are:
1st. Place: Engraved plaque for team and a blue ribbon for each participant;
2nd. Place: Engraved plaque for team and a red ribbon for each participant;
3rd. Place: Engraved plaque for team and a white ribbon for each participant;
Time limit for routine: 4-8 min. in categories of AA9 thru AA17.

Individual clogging will be with State Fair Band and their choice of music and tempo. Individuals will dance on stage with 4-8 people in the age level subject to the number of entries present. FF band to be used in Cat. 9, 10 & 11, please list choice of music.

If you wish a copy of our judge's guidelines for dance competition please send in special request with your entry at least one month prior to the Fair.

Please have ONE PERSON responsible for reporting your arrival on show date before showtime for approximate line-up. At that time we will need to know what music you will need (tape, record, band temp. of music etc.). lineups are subject to change and are based on: having a good variety of music and dance to provide an interesting show for our spectators, your time to check-in with the Superintendent, "no-shows", etc.

AA9 Traditional (free-style) Clogging: Four or more couples dancing as a team using traditional figures.
A. Elem. (1-6) B. Jr. Hi (7-9) C. Ages 16-25 D. Adult (26 and up)
AA10 Precision Clogging: Four or more couples performing traditional figures as a team.
A. Elem. (1-6) B. Jr. Hi (7-9) C. Ages 16-25 D. Adult (26 and up)
AA11 Traditional Smooth Dance: Four or more couples dancing as a team performing traditional figures as a team.
AA12 Western Square Dance: Four couples performing Western style dance figures. (One level - all ages.)
AA13 Novelty Dance: Individual or Group. (International, Variety, Show, etc.)
A. Elem. (1-6) B. Jr. Hi (7-9) C. Ages 16-25 D. Adult (26 and up)
AA14 Line Dance: Four or more people (Clog, 2-step, etc.)
A. Elem. (1-6) B. Jr. Hi (7-9) C. Ages 16-25 D. Adult (26 and up)
AA15 Buck and Wing Clog: Couples or 2 males or 2 females Duets
A. Elem. (1-6) B. Jr. Hi (7-9) C. Ages 16-25 D. Adult (26 and up)
AA16 Round Dance: Couples only. (Waltzing, Round Dance, Two-Step, etc.) One level - all ages. 5 or more couples.
AA17 Round Dance: One to four couples. (Waltz, Round Dance, Two-Step, etc.)

AA18 Individual Clogging: Free-style. Female

A. Elem. (1-6) B. Jr. Hi (7-9) C. Ages 16-25 D. Adult (26 and up)

AA19 Individual Clogging: Free-style. Male

A. Elem. (1-6) B. Jr. Hi (7-9) C. Ages 16-25 D. Adult (26 and up)

AA20 Novelty Act: Solo or Group. (comedy, song, skit) One Level - all ages.

In all categories, Honorable Mention Ribbons may be awarded by the judges.

We would like to encourage you to participate on weekdays since weekends are very heavily booked. Because of the large number of weekend entries, entries will be accepted on a first come, first serve basis.

There will be no "on Fair Grounds Parking" for performers. Vehicle passes are for parking in Fair Grounds *parking lots.*

It will be mandatory for the Folks Festival Band to play for AA9, 10, 11, 18 and 19.

ENTRY FORM

IMPORTANT: Fill out a separate form for each event you wish to enter EXCEPT for individual clogging by dance team members. See other side of this form. Please read carefully description of events and categories and check your entry form carefully.

N. C. STATE FAIR FOLK FESTIVAL

*All teams and groups list names (print or type) of all your team or group who are participating. Check proper box if entering individual clog. Please request performer and vehicle passes for performers and director only.

Name of Director or Group Leader _____

Name of Individual or Group _____ Social Security # _____

Address of Individual or Group _____
street or route and box

_____
City state ZIP code county

Telephone of Individual or Group _____

Catalog number of event AA - _____ Level, if required _____

How many performer passes needed? _____ Vehicles? _____

Please list names on back.

(Please double check the "Event Number" and "Level")

Circle the day you wish to come to the Fair. One date only. performances are at 10:00 A.M., 1:00 P.M. and 4:00 P.M. daily.

Friday, October 15	Tuesday, October 19	Friday, October 22
Saturday, October 16	Wednesday, October 20	Saturday, October 23
Sunday, October 17	Thursday, October 21	Sunday, October 24
Monday, October 18		

Date this entry sent in _____

Signature of sender _____

Return this form to: Folk Festival Superintendent
N.C. State Fair
1025 Blue Ridge Blvd.
Raleigh, N.C. 27607

For Fair personnel only:

Date received_____

Date notified_____

* Groups with equipment should list equipment and instruments and necessary set-up time on your entry form and receive permission in advance from Superintendent for this. No parking will be available for performers at the Folk Festival site!
All necessary sound equipment, variable speed turn table and cassette tape player are furnished by the Folk Festival. We do not provide any musical instruments for participants.

List 3 choices of music _____
you wish the Band _____
to play for you. _____

Please fill out both sides of this Entry Form.

Additional information for all groups!

1. Please list the names of your performers and indicate their grade level in school, if students, or mark D - for adults. List all dancers so that the proper number of prize ribbons may be sent.
2. Enter the age-level groups according to the average age of persons in the team. (a) Grades K-6, Elementary; (b) Grades 7-9, Junior High; (c) Age 16-25; (d) Adults. Age 26 -up.
   This information, signed by you, is sufficient certification of the ages of participants you are bringing.
   NO OTHER FORMS OR LETTERS ARE NEEDED THIS YEAR.
3. Check the appropriate space if the dancer is entering the Individual Clogging event. No other registration is necessary for team members.

Ind. Clog	Name	Age	Ind. Clog	Name	Age

I certify that the above information is correct.

Signature of Team Director

VILLAGE OF YESTERYEAR
DEPARTMENT "BB"

DIRECTOR:

JAMES A. TRANTHAN, Rt. 5, Box 430, Canton, N.C. 28716 (704-648-3329)

ASSISTANT DIRECTORS:

PAUL NEILAND, General Delivery, Newland, N.C. 28657
DORIS VOLKERT, P.O. Box 695, Mountain Home, N.C. 28758

People who visit the MAJOR EDUCATIONAL DIVISION of the North Carolina State Fair, located in the Holshouser Building, will be enthused to see "100 Craftsmen at Work" in the VILLAGE OF YESTERYEAR as they demonstrate skills of creating items of beauty from wood, clay, metal, fiber and glass.

This Division was established in 1951 with the OBJECTIVE of confirming the importance of the PRESERVATION of NORTH CAROLINA'S HERITAGE CRAFTS and DEDICATED to the renewing of public interest in our state's own HERITAGE HANDICRAFTS.

N.C. Cherokee Indian Baskets

APPRENTICE
MASONRY CONTEST - 40TH ANNIVERSARY
(Bricklaying and Block Laying)
DEPARTMENT "CC" - 1
TOTAL PREMIUMS OFFERED - $750

COMMISSIONER:

HARRY PAYNE, Commissioner of Labor

CONTEST COORDINATOR:

KENNETH C. PITTMAN, Apprenticeship and Training Division, North Carolina Department of Labor, 4 W. Edenton Street, Raleigh, North Carolina 27601 (919) 733-7533.

COMPETITION:

Limited to registered apprentices training under a program registered by the North Carolina Department of Labor, who have completed less than 6,000 hours of training. Contest limited to the first 30 qualifying applicants.

ENTRIES:

Contestants must file official entry blanks with the Contest Coordinator (at above address) on or before September 24, 1993

DATE:

The contest is held as a feature event of the State Fair, on Monday, October 18, 1993, starting promptly at 9:00 A.M., in the Apprentice Contest Pavilion.

JUDGING:

On completion of the project, a masons panel will judge the competition according to an official score.

AWARDS: (Awards presented Mon., Oct. 18, 3:00 p.m.)

Premiums of $250, $150 and $100 will be awarded First, Second and Third place contestants. There will also be a $75 premium paid for Fourth place, $50 for Fifth place and $25 for Sixth place through Tenth place. Tools donated by manufacturers and suppliers will be presented to all contestants.

Designed to promote interest among young Tar Heels in the skilled construction trades, the North Carolina Apprentice Bricklaying and Blocklaying Contest has become a popular annual event at the State Fair since the first such competition was held in 1954. About 20 apprentices usually match their skills in the contest, according to the records of the last few years.

The masonry contest dramatizes a program which the State has sponsored through the past five decades since the Apprenticeship law was enacted by the General Assembly in 1939. Offering young people of the State an opportunity to acquire skill and proficiency in any of the skilled trades, the Apprenticeship Program has turned out thousands of skilled workers. At present, approximately 3,000 people are receiving apprenticeship training on the job under the direction of journeymen, supplemented by related classroom instruction. The apprentice "earns while he learns."

1992 NORTH CAROLINA MASONRY APPRENTICE CONTEST CO-SPONSORS:

1. North Carolina State Fair.
2. Apprenticeship and Training Division; North Carolina Department of Labor.
3. Home Builders Association of Raleigh and Wake County.
4. N.C. Chapter, American Institute of Architects.
5. Trade and Industrial Education Section, N.C. Department of Public Instruction.
6. U.S. Department of Labor, Bureau of Apprenticeship and Training.
7. Adams Products Company, Fayetteville.
8. Bennie Kearney Masonry Co., Manson.
9. Central Carolina Community College, Sanford.
10. Essroc Materials, Charlotte.
11. Roger Ball General Contractor, Raleigh.
12. Smithfield-Selma High School, Smithfield.

APPRENTICE
ELECTRICAL CONTEST - 9TH ANNUAL
DEPARTMENT "CC" - 2
TOTAL PREMIUMS OFFERED - $750

COMMISSIONER:
HARRY PAYNE, Commissioner of Labor

CONTEST PREPARATION AND PLANNING:
North Carolina Electrical Apprenticeship Contest Planning Committee.

CONTEST COORDINATOR:
KENNETH C. PITTMAN, Apprenticeship and Training Division, North Carolina Department of Labor, 4 W. Edenton Street, Raleigh, North Carolina 27601 (919) 733-7533.

COMPETITION:
Limited to registered 3rd and 4th year apprentices training under a program certified by the North Carolina Department of Labor. The contest is limited to 30 qualified applicants.

ENTRIES:
Contestants must file official entry blanks with the Contest Coordinator (at above address) on or before September 24, 1993.

DATE:
The contest is held as a feature event of the State Fair, on Wednesday, October 20, 1993, starting promptly at 9:00 A.M., in the Apprentice Contest Pavilion.

JUDGING:
On completion of the project, an electrical panel will judge the competition according to an official score.

AWARDS: (Awards presented Wed., Oct. 20, 3:00 p.m.)
Premiums of $250, $150, and $100 will be awarded to First, Second and Third place contestants. There will also be a $75 premium paid for Fourth place, $50 for Fifth place, and $25 for Sixth place through 10th place. In addition, plaques will be warded to the First, Second, and Third place winners and to the First place winner's employer. Tools and prizes donated by manufacturers and suppliers will also be presented.

Designed to promote interest among Tarheels in the skilled trades, the North Carolina Electrical Apprentice Contest is a popular annual event at the State Fair.

People in the electrical industry feel that the electrical industry's future depends on apprenticeship, and the electrical apprentice contest dramatizes a jobs training program through which the State has assisted the voluntary efforts of industry to meet North Carolina's needs for skilled worker training. During the nearly five decades since 1939 when the apprenticeship law was enacted by the General Assembly, the apprenticeship training system has offered citizens of the State an opportunity to acquire skill and proficiency in many of the skilled trades. Over the years, the apprenticeship program has turned out thousands of skilled craftworkers, many of whom have gone on to become industry and community leaders, leaders who, along with the skilled craftworkers trained through apprenticeship, have contributed significantly to the economic growth and well-being of our great State.

At present, approximately 3,000 people are receiving apprentice training on the job under the direction of journeymen, supplemented by related theoretical instruction. Apprentices "earn while they learn."

1992 NORTH CAROLINA ELECTRICAL APPRENTICE CONTEST SPONSORS:
Bryant-Durham Electric, Durham
Carolinas Chapter, National Electrical Contractors Association, Charlotte
Desco, Incorporated, Salisbury
IBEW, International, Harrisburg
IBEW, Local #379, Charlotte
IBEW, Local #495, Wilmington

IBEW, Local #553, Durham
North Carolina Department of Community Colleges
North Carolina Association of Electrical Contractors
North Carolina Department of Insurance
North Carolina Department of Labor, Apprenticeship and Training Division
North Carolina Department of Public Instruction
North Carolina State Fair, Raleigh
State Board of Examiners of Electrical Contractors
Watson Electrical Construction Company, Wilson
Woodall Electric Co., Inc., Durham
Raleigh-Durham Electrical, JATC
Lee Bowman Electric Company, Marion
Carolina Electrical Contractors Association, Charlotte

APPRENTICE CARPENTRY CONTEST - 8TH ANNUAL DEPARTMENT "CC"—3 TOTAL PREMIUMS OFFERED—$750

COMMISSIONER:
HARRY PAYNE, Commissioner of Labor

CONTEST COORDINATOR:
KENNETH C. PITTMAN, Apprenticeship and Training Division, North Carolina Department of Labor, 4 W. Edenton Street, Raleigh, North Carolina 27601 (919) 733-7533

COMPETITION:
Limited to registered apprentices in a program registered by the North Carolina Department of Labor, who have completed less than 8,000 hours of training. Contest is limited to the first 30 applicants.

ENTRIES:
Contestants must file official entry blanks with the Contest Coordinator (at above address) on or before September 24, 1993.

DATE:
The contest is held as a feature event of the State Fair, on Thursday, October 21, 1993 starting promptly at 9:00 A.M., in the Apprentice Contest Pavilion.

JUDGING:
On completion of the project a carpentry panel will judge the competition according to an official score.

AWARDS: (Awards presented Thurs., Oct. 21, 3:00 p.m.)
Premiums of $250, $150 and $100 will be awarded First, Second and Third place contestants. There will also be a $75 premium paid for Fourth place, $50 for Fifth place and $25 for Sixth place through Tenth place. Tools donated by manufacturers and suppliers will be presented to all contestants.

Designed to promote interest among North Carolina in the skilled trades, the North Carolina Carpentry Apprentice Contest has become a popular annual event at the State Fair.
The Carpentry Apprentice Contest dramatizes a "jobs training program" through which the North Carolina Department of Labor has assisted the voluntary efforts of industry to meet their needs for skilled workers.

During the nearly five decades since the apprenticeship law was enacted by the North Carolina General Assembly, the apprenticeship training system has offered citizens of our State an opportunity to acquire skill and proficiency in many of the skilled trades. Over the years, the apprenticeship program has turned out thousands of skilled craftworkers, many of whom have gone on to become industry and community leaders, who, along with the skilled craftworkers trained through apprenticeship, have contributed significantly to the economic growth and well-being of our State.

CONTEST CO-SPONSORS:

N.C. Home Builders Association Contractors
Building Materials Suppliers
N.C. State Fair, Raleigh
N.C. Department of Insurance, Building & Inspection Division
N.C. Department of Public Instruction
N.C. Licensing Board
Apprenticeship and Training Division, North Carolina Department of Labor
N.C. Department of Community Colleges
Professional Construction Estimators Association of North Carolina

---

APPRENTICE PLUMBING CONTEST - 7TH ANNUAL DEPARTMENT "CC"—4 TOTAL PREMIUMS OFFERED—$750

COMMISSIONER:
HARRY PAYNE, Commissioner of Labor

CONTEST COORDINATOR:
KENNETH C. PITTMAN, Apprenticeship and Training Division, North Carolina Department of Labor, 4 W. Edenton Street, Raleigh, North Carolina 27601 (919) 733-7533

COMPETITION:
Limited to registered apprentices in a program registered by the North Carolina Department of Labor, who have completed less than 8,000 hours of training. Contest is limited to the first 30 applicants.

ENTRIES:
Contestants must file official entry blanks with the Contest Coordinator (at above address) on or before September 24, 1993.

DATE:
The contest is held as a feature event of the State Fair, on Friday, October 22, 1993 starting promptly at 9:00 A.M., in the Apprentice Contest Pavilion.

JUDGING:
On completion of the project a plumbing panel will judge the competition according to an official score.

AWARDS: (Awards presented Fri., Oct. 22, 3:00 p.m.)
Premiums of $250, $150 and $100 will be awarded First, Second and Third place contestants. There will also be a $75 premium paid for Fourth place, $50 for Fifth place and $25 for Sixth place through Tenth place. Tools donated by manufacturers and suppliers will be presented to all contestants.

The Plumbing Contest is designed to promote interest among Tar Heel apprentices in the skilled construction trades. Apprentices training in registered programs compete on a statewide basis. This contest dramatizes a "jobs training program" through which North Carolina Department of Labor has assisted voluntary efforts of industry to meet their needs for skilled workers. These skilled craftworkers have contributed significantly to the economic growth of North Carolina.

CONTEST CO-SPONSORS:

N.C. Association of Plumbing and Heating Contractors
N.C. Home Builders Association Contractors
Building Materials Suppliers
N.C. State Fair, Raleigh
N.C. Department of Insurance, Building & Inspection Division
N.C. Department of Public Instruction
N.C. Licensing Board
Apprenticeship and Training Division, North Carolina Department of Labor
N.C. Department of Community Colleges
JATC for Plumbers & Pipefitters, Raleigh Area
United Association of Plumbers & Steamfitters

SENIOR CITIZENS' FUN FESTIVAL
DEPARTMENT "DD"

SUPERINTENDENT:

JUNE BARBOUR, Division of Aging, N.C. Dept. of Human Resources (919) 733-8390

A fun filled morning is planned for the Senior Citizen's Fun Festival on Tuesday, October 19.

Opening with the State Fair Cloggers at 10 a.m., the Fun Festival will feature the Brothers'n Blue Grass band and the "Second Time Arounders," a dance group from Durham.

There will be two prizes, each for $50. One prize will go to the oldest person present and another to the person traveling the greatest distance in North Carolina.

State officials will greet older adults. Older persons from across the state are encouraged to participate in Senior Citizens' day.

Any adults 65 years of age may be admitted free at any time to the fair. There is free parking for senior buses and older adults are special guests at the flower show. Some vendors give Senior Citizen discounts.

HANDICRAFTS AND HOBBIES
DEPARTMENT "EE"
TOTAL PREMIUMS OFFERED—$3,023

SUPERINTENDENT:
ANN C. MORGAN

COMPETITION: Limited to Residents of North Carolina.

ENTRIES CLOSE: Monday, October 11, 1993, at 5:00 p.m.

EXHIBITS MUST BE IN PLACE: Monday, October 11, 1993 at 5:00 p.m. Exhibits may be delivered to the Handcrafts & Hobbies Building beginning October 5, 1993, including Saturday and Sunday, Oct. 9th and 10th. No entries will be accepted before October 5, 1993 and after Monday, October 11, 1993 at 5:00 p.m. SEE ADDITIONAL RULES BELOW.

JUDGING WILL TAKE PLACE on Wednesday, Thursday and Friday, October 13, 14, and 15.

RELEASE OF EXHIBITS: Monday, October 25, (8:30 a.m.-2:30 p.m.) and not before that date. Exhibits will be released earlier Monday with prior arrangements only. ENTRIES NOT PICKED UP 2:30 P.M., MONDAY, OCTOBER 25, MAY OF NECESSITY, BE LEFT UNATTENDED IN UNLOCKED BUILDING, so please pick up entries on time.

RULES AND REGULATIONS

MAKE YOUR ENTRIES EARLY! Exhibits may be brought in with entry forms or forms may be mailed in advance. Entry forms can be found in the back of this book or upon request to: Manager, State Fair. For general rules governing this department please read ENTRIES and EXHIBITS & EXHIBITORS in the front of this book. Some additional rules are:

On your entry forms the Department letter is EE. The class or premium list number is the number after the EE in each category. Please be sure to specify on top of sheet "Group A, B, or C." See "Special Entry Groups" below for explanation. **ANY ITEM ENTERED IN THE WRONG GROUP OR PREMIUM NUMBER IS SUBJECT TO DISQUALIFICATION.**

Exhibits are eligible only if produced since the 1992 State Fair. This rule will be enforced to prevent display of materials or objects that have previously been exhibited at the State Fair.Each entry shall be in the name of one person only, and all entries must be the product of that person.

Only ONE ENTRY UNDER ONE PREMIUM NUMBER WILL BE ALLOWED per person. That means that under EE25, for instance, you may bring in only one item. Also, please limit number of items displayed in a set to five (as in a manger scene).

Forms must be *properly filled out by entry deadline* or they will not be accepted. If items are not easily cleaned it is advisable to bring them in a clear protective covering.

No modeling in soft or unbaked clay will be accepted.

Guard service is provided for exhibits in this department and every precaution is taken to protect all articles, but it is distinctly understood that in no case shall the North Carolina State Fair, nor any of its employees be held responsible for any loss, damage or injury of character to any articles, persons, or properties participating in the Fair.

Judges will not award a premium to an unworthy exhibit whether there is competition or not.

THE FAIR MANAGEMENT RESERVES THE RIGHT TO REJECT ANY EXHIBIT WHICH THEY FEEL DOES NOT REFLECT MERIT AND WHICH WOULD NOT BE A CREDIT TO BOTH THE EXHIBITOR AND THE FAIR. ALSO, THE RIGHT IS RESERVED TO REJECT EXHIBITS WHICH ARE DEEMED OBJECTIONABLE OR UNSUITABLE, FOR EXHIBITION. ALL ENTRIES ARE ACCEPTED CONDITIONALLY, PENDING INSPECTION OF THE ARTICLE TO BE EXHIBITED.ANY ARTICLE WHICH PROVES TO BE MISREPRESENTED OR FALSELY OR INCORRECTLY CLASSED WILL BE REJECTED AND THE RIGHT OF THE EXHIBITOR TO FURTHER PARTICIPATION IN THE FAIR WILL BE DENIED.

SPECIAL ENTRY GROUPS

Exhibitors of Handicrafts shall be divided into THREE groups for entry purposes.

Group "A"— To include all Professionals—That is those connected in any way with a crafts business or workshop as Owner, Instructor, attendant, etc.—Or anyone making pieces or working for personal monetary gain from their hobby.

Group "B"—Strictly for the NON PROFESSIONAL HOBBYIST. For those engaged only as a hobbyist and not connected in any way with crafts business in that field or selling pieces. If a person is handicapped, please attach a note to this effect to item being entered.

Group "C"— Anyone 16 years of age and under. Age of exhibitor in this group must be clearly written on entry tag.

	1st	2nd	3rd	4th	5th
Group "A"	$10.00	$7.00	$5.00	Ribbon	Ribbon
Group "B"	$7.00	$5.00	$3.00	Ribbon	Ribbon
Group "C"	$5.00	$3.00	$2.00	Ribbon	Ribbon

JUDGING SCALE

All crafts in all groups, will be judged on the following merits at the values given:

Good Craftsmanship (includes cleanliness)	40 points
Originality and Creativeness	30 points
Practicality and Usefulness	30 points

ALL ENTRIES MUST BE PRODUCED SOLELY BY THE ENTRANT.

CERAMICS

Ceramic entries shall be divided into two main categories:
Mold Cast Pieces
Hand Formed and Wheel Thrown Fired Pottery or Sculpture

Mold Cast Pieces

EE 1—Glazed Finish—Matt or gloss, etc
EE 2—Underglaze decoration with gloss or matt glaze finish
EE 3—Color applied to greenware and fired without glaze finish
EE 4—Combination of two or more fired glazed for decorative effect (indicate which glazes were used).
EE 5—Original combination or alteration of two or more molded pieces (other than molds MADE to be grouped together)
—Any finish—Emphasis on PLAIN molds combined or altered creatively.
EE 6—Decal on ceramics
EE 7—Stained finish
EE 8—Porcelain—China painted—(Indicate if commercial blank)
EE9—Fired Lustres (precious metals & Mother of Pearl)
EE10—Dolls—Body parts, including head, arms, etc., and clothing all must be work of entrant. (Shoes & socks or stocking do not have to be handmade.)
EE11—Surface altered piece—scraffito, lifting, cut out, etc.

Hand Formed and Wheel Thrown High Fired Pottery
All pieces must Be Original Work of the Entrant.

EE12—Sculpture (May also be cast from mold handmade from entrant's original sculpture.)
EE13—Wheel Thrown—glazed
EE14—Wheel Thrown—decorated (scraffito, wax resist, or other decor)
EE15 —Hand Formed—coil
EE16—Hand Formed—slab
EE17—Hand Formed—other than EE16 or EE17
EE18—Combination of two or more of the above building techniques
EE19 —Raku

DECORATIVE PAINTING

Articles in this section may be painted from a pattern or may be original—you MUST indicate which. Painting may be on metal, wood, glass, etc. Framed pictures and work on paper or canvas, etc., such as paintings or drawings are NOT acceptable.
EE20—Decorative Painting—Original (other than EE23)
EE21—Decorative Painting—Pattern (other than EE24)
EE22—Decorative Painting—On clothing (sweatshirts, etc.)—Original
EE23—Decorative Painting—On clothing (sweatshirts, etc.)—Pattern
EE24—Decorated Clothing—Original
EE25—Decorated Clothing, Pattern, Instructions, etc.

HANDCRAFTED EGGSHELLS

EE26—Faberge, fancy cut or artistic

NEEDLEWORK

Only items NOT accepted in departments X and Y in this category (see catalog), with the exception of children 16 and under will be accepted.

CROSS-STITCH/COUNTED THREAD

Bellpulls, trays, footstools, etc.

All pillows and pictures to be entered in Home Furnishings (DEPT. Y) except children's entries. (16 and under)

EE27—Charted, kit, stamped (indicate which)

OTHER THREADED NEEDLEWORK
NEEDLEPOINT, CREWEL, EMBROIDERY, QUILTING, CANDLEWICKING
(No Pillows and Framed Pictures Allowed; Enter Pillows and Framed Pictures in DEPT. Y, Except for Children 16 and under)

EE28—Original (any size)
EE29—Charted, kit, stamped (indicate which)

ANG AWARD—$25.00
THE RALEIGH CHAPTER OF THE AMERICAN NEEDLEPOINT GUILD WILL AWARD $25.00 TO THE PIECE OF CANVAS EMBROIDERY ("NEEDLEPOINT") DESIGNATED "JUDGES CHOICE."

NON-THREADED NEEDLEWORK
TATTING, BOBBIN LACE, HAIRPIN LACE BY ITSELF, NOT AS ENHANCEMENT

EE30—Original (any size)
EE31—Kit, charted, stamped, instruction, etc. (indicate which)

MINIATURES
Scale 1"-1'; Individual Items Only

EE32—Threaded and Non-threaded Miniature
EE33—Miniatures other than wood or needlework
EE34—Woodworked miniatures

WOODCARVING AND WORKING

DESIGN—For an entry to score well in design it should reveal why wood is the best material from which to construct it. Thus, the strength, direction of grain, expansion and contraction tendency, color and weathering capabilities are to be thoughtfully considered. Use of precious, fine wood is to be rewarded because it shows a commitment to your idea. Low grade wood for fine projects is less rewarded.

CRAFTSMANSHIP

FIT—Tight joinery using fundamentally sound construction highly rewarded; mechanical fasteners less so.

FINISH—Complete treatment of final surfaces is to be rewarded. Sanding should be completed if begun. Finishes should be carefully applied without blemish.

(Items From a Kit can be Entered in Category 42 Only)

EE35—Woodworked miniature house
EE36—Carving, in the round (animal, fowl or figure)—machine
EE37—Carving, in the round (animal, fowl or figure)—by hand
EE38—Carving, in relief (plaque, gunstock, etc.)—by hand
EE39—Lathe work (bowl, lamp, platter, etc.)
EE40—Woodworked toy
EE41—Wood inlay, box, picture or plaque, platter, serving tray or table top not over 3' by 3'in dimension
EE42—Any item made from a kit
EE43—Furniture—Large items (chair, table, desk, bookshelves, cradles, etc.)
EE44—Furniture—Small items (stools, wall-shelves,clocks, magazine racks, etc.)
EE45—Miscellaneous Woodworks

BASKETRY AND CARD WEAVING
(Handmade)

EE46—Egg shaped basket
EE47—Any other basket
EE48—Any other item
EE49—Pine needle items
EE50—Woven items (chairs, stools,etc)
EE51—Card weaving—any item

METAL CRAFTS
(Original Design)

EE52—Handformed silver, copper, brass,pewter, aluminum, etc., other than jewelry
EE53—Hammered piece, any metal

LEADED AND STAINED GLASS WORK
(Original Designs)

EE54—Any item

JEWELRY
(Handmade—including settings)

EE55—Jewelry made of any material

LEATHER CRAFT

EE56—Any item (must indicate whether original idea, kit, or instruction, etc.)

TAXIDERMY

EE57—Mammal, fish, reptile or fowl (be sure entry is NOT endangered species).

DECORATIVE CREATIONS

ORIGINAL WORK ONLY, no instructions, patterns, kits, etc., in this section. These exhibits are for any items which do not fall into the categories listed previously. Ceramics, wood, basketry, etc., cannot be entered here. ENTRIES ENTERED IN THIS SECTION WHICH SHOULD BE IN ANOTHER CATEGORY WILL BE DISQUALIFIED, with the exception of EE58*, EE60*, EE65* wreaths, EE58*, Christmas tree ornaments, EE60*, and mobiles, EE65*. Items may NOT be entered in more than one category below such as entering seashell wreaths under wreaths and nature craft. If there is a specific category for an item such as wreaths, ALL WREATHS must be entered in that category.

EE58*—Wreaths-any material
EE59—Nature craft
EE60*—Christmas tree ornaments-any material (needlework, ceramics, wood, etc.)
EE61—Christmas decorations other than tree ornaments
EE62—Any holiday decoration other than Christmas
EE63—Paper craft
EE64—Bread dough creations
EE65*—Mobiles-any material
EE66—Miscellaneous

CHILDREN'S BARNYARD
DEPARTMENT "FF"
TOTAL PREMIUMS OFFERED—$2,000.00

The Children's Barnyard is a special project of the Johnston-Wake FFA Federation.

Emanual May, Supt.

Apex High
Cary High
East Wake High
Fuquay-Varina High
Millbrook High
Wake Forest High
North Johnston High
Princeton High
Smithfield-Selma Sr. High
South Johnston High

Susanne Crabtree
Frank Bridges
Jennie Frazier
Janet Harris & Lane Dickens
Jerry Holland
Emanual May
Jimmie Smith
Al Batten and Bob Hardie
Bryant Wellons and James Worley
Elmer Capps
Scott Johnston, & James Langdon, & Kendall Parker

ANTIQUE FARM MACHINERY
DEPARTMENT "GG"

SUPERINTENDENT:

EZRA L. HOWELL, 1414 Trailwood Dr., Raleigh, N.C. 27606 (Phone: 919/851-6789).

The early American settlers had only crude hand tools to clear and till their fields. These tools were little different from those used by ancient Egyptians. The pioneers who pushed forward some 200 years later depended primarily on the axe and hoe to cut holes in the prairie sod, where seed could take root and grow.

In the early 1960s, the North Carolina State Fair started a collection of farm machinery and related items which were used on early American farms. This collection had no permanent location on the Fair grounds and was placed wherever space could be found. After several years of effort by the Agricultural Commission, the Fair Management, the North Carolina State Section of Agricultural Engineers and other interested individuals, the North Carolina Legislature authorized funds to build a permanent building for the collection. This is an all-steel building which contains 8,400 square feet of floor space. The building is located near the Village of Yesteryear and was first occupied in 1973. Since this time many items have been obtained through loan or donation. The building soon became crowded and contained many duplicated items.

Prior to the 1987 State Fair, all items were inventoried and identified by a permanent number. The information was stored on computer. Duplicate items were removed and stored. Restoration of the equipment was begun and is still underway.

Future plans, in addition to continued restoration, are a more complete identification and brief history of each item.

We invite everyone, both young and old, to visit, reminisce and enjoy the most valuable and interesting permanent exhibit at the North Carolina State Fair.

TRACTOR PULLING CONTEST
DEPARTMENT "HH"
TOTAL PREMIUMS OFFERED — $25,000
OCTOBER 15, 16, and 17, 1993

Sanctioned by the NC Tractor Pullers Association and the National Tractor Pullers Association

SUPERINTENDENT:

David S. Walker, Division of Marketing, NCDA

ASSISTANT SUPERINTENDENTS:

Robert Palmer, NC Tractor Pullers Association
Wayne Fulton, NC Tractor Pullers Association

ASSOCIATE DIRECTORS:

Beth Holleman, Division of Marketing, NCDA
Loy Thomas, NC Tractor Pullers Association
L.T. Woodlief, Jr., NC State University

INFORMATION FOR CONTESTANTS:

ENTRY BLANKS:

May be obtained from NC State Fair, 1025 Blue Ridge Boulevard, Raleigh, NC 27607

ENTRY FEE AND CLOSING DATE:

Entry Fee will be $5 and is to be paid 30 minutes prior to the pull for each class.

ENTRIES MUST BE AT FAIR:

Two hours before pull time.

CONTEST BEGINS AT 1:00 P.M. AND 7:00 P.M. ON OCTOBER 15 AND 16, 1993; AND 2:00 P.M. AND 6:30 P.M. ON OCTOBER 17, 1993.

For copies of rules and further information, contact any of the above officials or Robert Palmer at 704/246-8994; or Loy Thomas at 919/542-4576; or Wayne Fulton at 919/993-2706. For rules and further information regarding the Old Time Tractor Pullers Association, contact Mike Jenkins at 919/472-6352.

All participating machines will be weighed. Contestants will pull a weight transfer machine (sled). The machine pulling the sled the longest distance in its class will be the winner. There must be a winner in each class. Premiums may not be split. In the event of multiple "FULL PULLS" where contestants are not able to return to the track, the placings will be determined by the order that the contestants completed the full pull.

CLASSES*

Pro Stock	Super Stock	Hot Rod
9,000	5,500	7,200
10,000	7,500	
12,000	9,500	

Lt. 4-Wheel Dr. Truck	4-Wheel Dr. Truck	2-Wheel Dr. Truck
4,000	6,200	6,200

Mini Hot Rod **Must have NTPA safety equipment*
1,800

Antique		(Year 1955 and before)
3,200	5,700	
3,700	6,200	
4,200	7,200	
4,700	8,200	
5,200	9,200	

SCHEDULE OF PULLS

Friday, October 15, 1993
(Starts 1:00 P.M.)
1—1,800 Mini Hot Rod
2—4,000 Lt. 4-Wh. Dr. Truck
3—5,500 Super Stock
4—9,500 Pro Stock
5—6,200 4-Wheel Drive Truck

Friday, October 15, 1993
(Starts 7:00 P.M.)
1—1,800 Mini Hot Rod
2—4,000 Lt. 4-Wh. Dr. Truck
3—10,000 Pro Stock
4—6,200 2-Wheel Dr. Truck
5—7,200 Hot Rod

Saturday, October 16, 1993
(Starts 1:00 P.M.)
1—1,800 Mini Hot Rod
2—4,000 Lt. 4-Wh. Dr. Truck
3—7,500 Super Stock
4—6,200 4-Wheel Drive Truck
5—6,200 2-Wheel Drive Truck
6—7,200 Hot Rod

Saturday, October 16, 1993
(Starts 7:00 P.M.)
1—12,000 Pro Stock
2— 6,200 4-Wheel Dr. Truck
3— 6,200 2-Wheel Dr. Truck
4—9,500 Super Stock
5—7,200 Hot Rod

Championship**
Sunday, October 17, 1993
(Starts 2:00 P.M.)
1—1,800 Mini Hot Rod
2—4,000 Lt. 4-Wh. Dr. Truck
3—10,000 Pro Stock
4—7,500 Super Stock
5—6,200 4-Wheel Drive Truck
6—6,200 2-Wheel Drive Truck
7—7,200 Hot Rod

Sunday, October 17, 1993 (Starts 6:30 P.M.)

1—3,200 Antique	6—5,700 Antique
2—3,700 Antique	7—6,200 Antique
3—4,200 Antique	8—7,200 Antique
4—4,700 Antique	9—8,200 Antique
5—5,200 Antique	10—9,200 Antique

PREMIUMS FOR ANTIQUE EVENTS

Class	1st	2nd	3rd
Antique	$50	$30	$20

PREMIUMS FOR PRELIMINARY EVENTS

Class	1st	2nd	3rd	4th	5th	6th	7th	8th
Pro Stock	T & $165	$150	$115	$100	$65			
Super Stock	T & $260	$210	$150	$120	$90	$60		
Hot Rods	T & $285	$225	$155	$125	$95	$60	$60	$60
Mini Hot Rods	T & $175	$145	$120	$110	$75	$60	$35	$25
4-Wh. Dr. Truck	T & $240	$190	$130	$110	$85	$60	$60	$60
2-Wh. Dr. Truck	T & $225	$180	$120	$90	$70	$60	$60	$60
Lt. 4-Wh. Dr. Truck	T & $135	$110	$75	$55	$35	$25		

PREMIUMS FOR CHAMPIONSHIP EVENT

Class	1st	2nd	3rd	4th	5th	6th
Pro Stock	T & $350	$250	$200	$170	$130	$100
Super Stock	T & $350	$250	$200	$170	$130	$100
Hot Rods	T & $350	$250	$200	$170	$130	$100
Mini Hot Rods	T & $350	$250	$200	$170	$130	$100
4-Wh. Dr. Truck	T & $350	$250	$200	$170	$130	$100
2-Wh. Dr. Truck	T & $350	$250	$200	$170	$130	$100
Lt. 4-Wh. Dr. Truck	T & $350	$250	$200	$170	$130	$100

**The top six pullers from each class will be eligible to participate in the Championship Pull. The field will be determined based on the highest point total with points being awarded as follows: 1st place 20 points; 2nd place 19 points; 3rd place 18 points; 4th place 17 points; 5th place 16 points; 6th place 15 points; 7th place 14 points; etc. down through one point.

RULES AND REGULATIONS
OLD TIME TRACTOR PULLERS ASSOCIATION

A. Driver must be at least 16 years of age.
B. Minimum drawbar length is 18 inches from center of wheel to point of hook. Drawbar is to be stationary in all directions (no floating drawbars) with a maximum drawbar height of 20 inches. Tractor must be equipped with wheelie bar.
C. All farm tire sizes are eligible and may be cut if owner desires.
D. All tractors must have working brakes.
E. Drivers must remain seated at all times during pull.
F. No alcoholic beverages or drugs will be permitted while operating the tractor.
G. No reckless driving of tractors will be permitted.
H. Only operators permitted on tractors —NO RIDERS.
I. Tractors must not be left running without driver in seat.
J. Tractors of the year 1955 and before will be classified as antique tractors. Year 1956 and up will be referred to as stock farm tractors.
K. Hands must be raised and tractor in neutral with no hands or feet on controls during hooking and unhooking.
L. Each tractor will be allowed to pull in only two weight classes.

M. All antique tractors must have factory governor with maximum RPMs being 2500.
N. All farm stock tractors must have factory governor with maximum RPMs being 3000.
O. Decision of the track official will be final.

RULES AND REGULATIONS FOR REMAINING EVENTS

A. General rules apply to all classes.

1. All drivers must be competing members of the National Tractor Pullers Association (must have membership card on person).
2. Drivers must be at least 18 years of age. (16 year old may drive with written permission of parent or guardian.)
3. Operators must remain in the seat at all times during the pull and have at least one hand on steering wheel. All pulls must start from a tight hitch, no jerking permitted. Each contestant will be given two attempts and 75 feet to start the sled. Tractors must be stopped immediately upon signal from the judge. Tractors must be operated in a safe manner at all times.
4. A minimum of two tractors must be entered in each class for that class to be contested. If a class is not conducted, entry fee will be refunded. A contestant may apply for an entry fee refund if, because of mechanical failure, they are unable to report to the starting line.
5. If in the event more than one tractor pulls the weight transfer to the top, the judges will stop the tractor and move him to the side . He will get a free pull, after more weight has been added to the sled, with the same driver and tractor weight being used without changing anything.
6. Order of pulls will be determined by a drawing of numbers.
7. The winner may be reweighed before trophies are awarded.
8. Number one tractor will be the test tractor for the class. Judges will inform him when the sled weight is right and official contest is to start.
9. All weights must be safely secured to the tractor. Weights must remain on tractor until entry is released by the judge. Weight includes the driver.
10. Tractors and sled must remain within boundaries of contest course during the pull.
11. The pull shall be considered over when forward motion of the sled stops. The judge shall hold hole-digging to a minimum.
12. Contest is to be governed by judges, with all decisions final and the presiding judge having the final decision. Judges have the right to stop and disqualify any contestant's tractor if it is being operated in such a manner as would be considered unsafe, and he will have full power in any dispute not covered by the rules.
13. All participants must conduct themselves in a sportsmanlike manner.
14. The NC State Fair management reserves the right to alter the order of pull and Rules & Regulations published in this catalog in order to comply with current NTPA standards or to insure a better contest.

B. All entries must comply with NTPA rules.
C. Persons with tractors entering the competition must have valid National Tractor Pullers Association membership card.
D. Order of pull will be announced prior to each class.
E. Premium money will be paid after the completion of each show.

HORSESHOE PITCHING CONTEST DEPARTMENT "II"

TOURNAMENT DIRECTOR:
DOUGLAS SHEAR, President of the North Carolina Horseshoe Pitchers Association, Rt. 3, Box 6B, Carthage, N.C. 28327 Phone (919) 947-2515
COURTS LOCATION:
Eight men's courts are located north of the Scott Building near gate ten at the fairgrounds.

TOURNAMENT I:

North Carolina State Fair Men's and Women's Single Championship

DATE:

Saturday, October 16, 1993 at 11:00 a.m.

PARTICIPANTS:

This is a closed tournament for North Carolina Horseshoe Pitchers Association members only. A person may become a member of the association at this tournament by buying a membership card for fifteen dollars. This membership card will let you participate in the state fair tournament as well as all of the sanctioned 1994 tournaments.

ENTRY FEE:

A ten dollar entry fee will be collected the day of the tournament.

QUALIFICATION:

A pitcher will be placed in a class based on his 1993 ringer percentage from the major sanctioned tournaments in North Carolina.

AWARDS:

Trophies will be awarded to the top three finishers in the championship class and the first and second place finishers in the lower classes.

TOURNAMENT II:

North Carolina State Fair Pitchoff (Men's singles)

DATE:

Saturday, October 23, 1993 at 11:00 a.m. for singles, 1:00 p.m. for doubles.

PARTICIPANTS:

Any pitcher will be eligible to compete if he is **not a member of the North Carolina Horseshoe Pitchers Association.** All participants must be registered by the starting time.

ENTRY FEE:

Each participant will be charged five dollars to enter the singles competition and five dollars to enter the doubles competition. These fees will be collected the day of the tournament.

FORMAT:

A pitcher will be placed in a singles class based on their ability. In the doubles competition upper class pitchers will draw from the lower class pitchers to determine their partner. A round robin format will be used.

HORSESHOES:

You can bring your own horseshoes. Horseshoes will be furnished to any participant who does not have his own shoes.

RULES:

Official rules of the National Horseshoe Pitchers Association.

AWARDS:

Trophies will be awarded to the first and second place finishers in each class.

L.R. HARRILL CENTER

The L.R. Harrill Center is an inexpensive place for 4-H, FFA and other groups to spend the night. First preference is given those who stay entire ten days or longer whose requests are received on or before October 1. Second preference is given on first-come, first-served basis to those making shorter stays and confirmation of the latter reservation is made after October 1.

FAIRTIME RATES: Rooms—Daily Rate per person $6.00 (No linens, towels or blankets furnished).
CAMPERS: Includes space with electricity and use of dormitory restroom facilities. $15.00 per day.
DEPOSIT: Full payment to cover entire cost for the time reserved is required.
DORM RENTAL AND CAMPER SPACE RENTAL DOES NOT INCLUDE FAIR GATE ADMISSION.

RESERVATION REQUEST
(Dormitory)

BOB PEARCE, RESERVATIONS MGR.
L.R. HARRILL CENTER
1025 Blue Ridge Blvd., Raleigh, NC 27607
(919) 851-0736

Please reserve accommodations at the L.R. Harrill Center:

October_____ thru October_____ Total no. of Nights_____
_____ Males, _____Females
(number) (number)

Enclosed is $ _____ ($6.00 per person per night)* Please make check payable to: N.C. STATE FAIR
(No linens, towels or blankets furnished.)

FULL PAYMENT TO COVER ENTIRE COST FOR THE TIME RESERVED IS REQUIRED.

Name: _____

Address: _____

_____

Phone #: ( ) _____

Organization Affiliation:_____

Signature:_____ Date:_____

*Dormitory Rental Fee Does Not Include Fair Gate Admission.

RESERVATION REQUEST
(Camper Space)

BOB PEARCE, RESERVATIONS MGR.
L.R. HARRILL CENTER
1025 Blue Ridge Blvd., Raleigh, NC 27607
(919) 851-0736

Please reserve camper space at the L.R. Harrill Center for the following dates

October thru October Total no. of Nights

Enclosed is ($15.00 per unit per night)* Please make check payable to: N.C. STATE FAIR
(Includes space with electricity and use of dormitory restroom facilities. No sewage or water.)

FULL PAYMENT TO COVER ENTIRE COST FOR THE TIME RESERVED IS REQUIRED.

Name: _____

_____

Address: _____

Phone #: (_____) _____

Camper License #: _____

Organization Affiliation:

Signature: _____ Date: _____

*Camper Space Rental Fee Does Not Include Fair Gate Admission.

GENERAL INDEX

Administrative 16
Agronomy Exhibits 21
Antique Farm Machinery 219
Arts & Photography 58
Beef Cattle 86
Bees & Honey 65
Board of Agriculture 12
Breads, Cakes, Candies 178
Breads, Etc.-Junior Classes 181
Bricklaying Contest 208
Canned Fruit, Vegetables & Meats 173
Charolais Cattle 91
Children's Barnyard 218
Conserved Products 175
Clothing 190
Crafts 193
Culinary 172
Dairy Cattle 78
Dairy Goats 126
Electrical Apprentice Contest 209
Entries (Rules & Regulations) 18
Entry Blanks for Exhibitors ..... Back of book
Exhibits and Exhibitors (Rules and Regulations) 19
Extension Homemakers Educational Exhibits 166
Feeder Calf Show 103
Flower & Garden Show 24
Folk Festival 202
4-H Exhibits 167
Fruits & Nuts 52
Ham Show 49
Handicrafts & Hobbies 214
Home Furnishings 196
Honey 65
Horseshoe Pitching Contest 222
Horse Show Information 15
Horticulture 50
Information & General Rules 17
Judging and Awards (Rules and Regulations) 20
Junior Beef Heifer Show 108
Junior Dairy Cattle Show 84
Junior Ewe Show 115
Junior Steer Show & Sale 107
L.R. Harrill Center Information 224

Limousin Show 101
Livestock Information (General) 71
Livestock Health Regulations 73
Market Barrow Show 122
Market Lamb Show 113
Milking Facility 80
Organization of Fair 16
Outdoor Gardens 47
Poultry 142
Pygmy Goat Show 129
Rabbits 157
Ribbons (Classification) 20
Senior Citizens Fun Festival 213
Senior Dairy Cattle Show 78
Senior Swine Show 117
Sheep 123
Swine 117
Tractor Pulling Contest 219
Vegetables 55
Village of Yesteryear 207
Youth Clothing 193
Youth Dairy Goat Show 129

NOTES

NOTES

CLOSING SCHEDULE

4-H Exhibits	Tuesday—Oct. 12	5P.M.
Forage Crops	Friday—September 24	
FLOWER & GARDEN SHOW:		
1st Show	Thursday—Oct. 14	4 P.M.
2nd Show	Monday—Oct. 18	4 P.M.
3rd Show	Thursday—Oct. 21	4 P.M.
Ham Show	Wednesday—Oct. 13	
Horticulture	Thursday—Oct. 14	2 P.M.
Arts & Photography	Tuesday—Oct. 12	5 P.M.
Bees & Honey	Tuesday—Oct. 12	5 P.M.
Dairy Cattle	Wednesday—September 15	
Junior Dairy	Wednesday—September 15	
Beef Cattle	Wednesday—September 15	
Junior Steer	Wednesday—September 15	
Junior Heifer	Wednesday—September 15	
Junior Barrow	Wednesday—September 15	
Junior Market Lamb	Wednesday—September 15	
Feeder Calf	Wednesday—September 15	
Junior Ewe Show	Wednesday—September 15	
Senior Swine	Wednesday—September 15	
Junior Swine	Wednesday—September 15	
Market Barrow	Wednesday—September 15	
Sheep	Wednesday—September 15	
Dairy Goats	Wednesday—September 15	
Youth Dairy Goats	Wednesday—September 15	
Poultry	Friday—Oct. 1	
Rabbits	Monday—Oct. 4	
Culinary	Tuesday—Oct. 12	5 P.M.
Clothing	Monday—Oct. 11	5 P.M.
Home Furnishings	Monday—Oct. 11	5 P.M.
Folk Festival	Thursday—Sept. 30	
Masonry Contest	Friday—Sept. 24	
Electrical	Friday—Sept. 24	
Apprentice Contest	Friday—Sept. 24	
Carpentry Contest	Friday—Sept. 24	
Plumbing Contest	Friday—Sept. 24	
Handicrafts & Hobbies	Monday—Oct. 11	5 P.M.
Tractor Pulling Contest	Friday—Oct. 15	2 hrs. prior topull
	Saturday—Oct. 16	2 hrs. prior topull
	Sunday—Oct. 17	2 hrs. prior to pull
Horseshoe Pitching	Saturday—Oct. 16	11:00 A.M.
	Saturday—Oct. 23	11:00 A.M. Singles 1:00 P.M. Doubles

JUDGI

BEEF CATTLE:	
Junior Steer Show	Fri., Oct.
Junior Steer Show Sale	Sat., Oct.
Junior Heifer Show	Sat., Oct.
Feeder Calf	Sat., Oct.
OPEN SHOW:	
Simmental	Tues., Oc
Red Angus	Tues., Oc
Polled Hereford	Tues., Oc
Charolais	Tues., Oc
Santa Gertrudis	Wed., Oct
Angus	Wed., Oct
Hereford	Tues., Oc
Gelbvich	Tues., Oc
Limousin	Wed., Oct
DAIRY CATTLE:	
Junior Dairy Show	Fri., Oct.
Costume Class Show (Junior)	Fri., Oct.
OPEN SHOW:	
Ayrshire	Sat., Oct.
Brown Swiss	Sat., Oct.
Holstein	Sat., Oct.
Guernsey	Sun., Oct.
Jersey	Sun., Oct.
SWINE:	
Junior Swine Show	Tues., Oc
Junior Showmanship	Tues., Oc
Junior Market Barrow Show	Fri., Oct.
Junior Market Barrow Sale	Sat., Oct.
Market Barrow Show	Sat., Oct.
OPEN SHOW:	
Duroc, Poland China, Spots	Tues., Oc
Chester White, Tamworth, Berkshire	Wed., Oct
Yorkshire, Hampshire, Landace Performance Market Hog	Fri., Oct.
SHEEP:	
All Breeds	Tues., Oc
Junior Market Lamb Show	Fri., Oct.
Junior Market Lamb Sale	Sat., Oct.
Junior Ewe Show	Fri., Oct.
Junior Wool Breeds	Thurs., O
Wool Breeds	Thurs., O
DAIRY GOATS:	
Youth Dairy Goats	Sat., Oct.
Costume Class Show (Youth)	Sat., Oct.

15	9:00 A.M.	Jim Graham Bldg.
16	11:00 A.M.	Jim Graham Bldg.
16	3:00 P.M.	Jim Graham Bldg.
16	8:00 A.M.	Jim Graham Bldg.
t. 19	9:00 A.M.	Jim Graham Bldg.
t. 19	9:00 A.M.	Jim Graham Bldg.
t. 19	Noon	Jim Graham Bldg.
t. 19	Noon	Jim Graham Bldg.
. 20	Noon	Jim Graham Bldg.
. 20	9:00 A.M.	Jim Graham Bldg.
t. 19	3:00 P.M.	Jim Graham Bldg.
t. 19	3:00 P.M.	Jim Graham Bldg.
. 20	9:00 A.M.	Jim Graham Bldg.
22	9:00 A.M.	Jim Graham Bldg.
22	End of Junior Show	Jim Graham Bldg.
23	10:00 A.M.	Jim Graham Bldg.
23	10:00 A.M.	Jim Graham Bldg.
23	2:00 P.M.	Jim Graham Bldg.
24	9:30 A.M.	Jim Graham Bldg.
24	Noon	Jim Graham Bldg.
t. 19	2:00 P.M.	Kelly Bldg.
t. 19	7:00 P.M.	Kelly Bldg.
15	9:00 A.M.	Kelly Bldg.
16	3:00 P.M.	Kelly Bldg.
16	12:30 P.M.	Kelly Bldg.
t. 19	2:30 P.M.	Kelly Bldg.
. 20	2:00 P.M.	Kelly Bldg.
15	2:30 P.M.	Kelly Bldg.
t. 19	8:30 A.M.	Sheep Barn
15	1:00 P.M.	Jim Graham Bldg.
16	11:30 A.M.	Kelly Bldg.
15	9:00 A.M.	Jim Graham Bldg.
t. 21	8:30 A.M.	Sheep Barn
t. 21	11:00 A.M.	Sheep Barn
23	9:00 A.M.	Kelly Bldg.
23	End of Youth Show	Kelly Bldg.

Junior Dairy Goats	Sat., Oct. 23	End of Youth Show	Kelly Bldg.
Senior Dairy Goats	Sun., Oct. 24	9:00 A.M.	Kelly Bldg.
Pygmy Goats	Sat., Oct. 23	9:00 A.M.	Sheep Barn
	Sun., Oct. 24	9:00 A.M.	Sheep Barn
OTHER SHOWS:			
Agronomy	Fri., Oct. 15	9:00 A.M.	Education Bldg.
Arts & Photography	Wed., Oct. 13 & Thurs., Oct. 14	9:00 A.M.	Scott Bldg.
Bees & Honey-Food Division	Thurs., Oct. 14	5:00 P.M.	Education Bldg.
Honey Competition	Thurs., Oct. 14	4:00 P.M.	Education Bldg.
Carpentry Contest	Thurs., Oct. 21	9:00 A.M.	Apprentice Contest Pavilion
Clothing	Thurs., Oct. 14	8:30 A.M.	Education Bldg.
Culinary	Thurs., Oct. 14	1:30 P.M.	Education Bldg.
Electrical Apprentice	Wed., Oct. 20	9:00 A.M.	Apprentice Contest Pavilion
Flower & Garden Show:			
1st Show	Thurs., Oct. 14	8:00 P.M.	Grounds near Lak
2nd Show	Mon., Oct. 18	8:00 P.M.	Grounds near Lak
3rd Show	Thurs., Oct. 21	8:00 P.M.	Grounds near Lak
Ham Show	Thurs., Oct. 14	3:00 P.M.	Education Bldg.
Handicrafts & Hobbies	Wed., Thurs., Fri. Oct. 13, 14, 15		Hobby & Craft Bldg.
Harness Racing	Wed., Oct. 20 - Sun., Oct. 24	1:00 P.M.	Grandstand
Home Furnishings	Wed., Oct. 13 & Thurs., Oct. 14	8:00 A.M.	Education Bldg.
Horticulture	Fri., Oct. 15	8:30 A.M.	Education Bldg.
Horseshoe Pitching	Sat., Oct. 16	11:00 A.M.	
Horseshoe Pitching	Sat., Oct. 23	11:00 A.M. Sngls.—1:00 P.M. Dbles.	
Masonry Contest	Mon., Oct. 18	9:00 A.M.	Apprentice Contest Pavilion
Plumbing Contest	Fri., Oct. 22	9:00 A.M.	Apprentice Contest Pavilion
Poultry-1st Show	Fri., Oct. 15	9:00 A.M.	Jim Graham Bldg
Poultry-2nd Show	Thurs., Oct. 21	9:00 A.M.	Jim Graham Bldg
Rabbits	Fri., Oct. 15	9:00 A.M.	Rabbit Barn
Senior Citizens Fun Festival	Tues., Oct 19	10:00 A.M.	Dorton Arena
Tractor Pulling	Fri., Oct. 15	1:00 P.M. & 7:00 P.M.	Grandstand
Tractor Pulling	Sat., Oct. 16	1:00 P.M. & 7:00 P.M.	Grandstand
Tractor Pulling	Sun., Oct. 17	2:00 P.M. & 6:30 P.M.	Grandstand
4-H Exhibits	Thurs., Oct. 14	3:30 P.M.	Education Bldg.

CLOSING SCHEDULE

4-H Exhibits	Tuesday—Oct. 12	5P.M.
Forage Crops	Friday—September 24	
FLOWER & GARDEN SHOW:		
1st Show	Thursday—Oct. 14	4 P.M.
2nd Show	Monday—Oct. 18	4 P.M.
3rd Show	Thursday—Oct. 21	4 P.M.
Ham Show	Wednesday—Oct. 13	
Horticulture	Thursday—Oct. 14	2 P.M.
Arts & Photography	Tuesday—Oct. 12	5 P.M.
Bees & Honey	Tuesday—Oct. 12	5 P.M.
Dairy Cattle	Wednesday—September 15	
Junior Dairy	Wednesday—September 15	
Beef Cattle	Wednesday—September 15	
Junior Steer	Wednesday—September 15	
Junior Heifer	Wednesday—September 15	
Junior Barrow	Wednesday—September 15	
Junior Market Lamb	Wednesday—September 15	
Feeder Calf	Wednesday—September 15	
Junior Ewe Show	Wednesday—September 15	
Senior Swine	Wednesday—September 15	
Junior Swine	Wednesday—September 15	
Market Barrow	Wednesday—September 15	
Sheep	Wednesday—September 15	
Dairy Goats	Wednesday—September 15	
Youth Dairy Goats	Wednesday—September 15	
Poultry	Friday—Oct. 1	
Rabbits	Monday—Oct. 4	
Culinary	Tuesday—Oct. 12	5 P.M.
Clothing	Monday—Oct. 11	5 P.M.
Home Furnishings	Monday—Oct. 11	5 P.M.
Folk Festival	Thursday—Sept. 30	
Masonry Contest	Friday—Sept. 24	
Electrical	Friday—Sept. 24	
Apprentice Contest	Friday—Sept. 24	
Carpentry Contest	Friday—Sept. 24	
Plumbing Contest	Friday—Sept. 24	
Handicrafts & Hobbies	Monday—Oct. 11	5 P.M.
Tractor Pulling Contest	Friday—Oct. 15	2 hrs. prior topull
	Saturday—Oct. 16	2 hrs. prior topull
	Sunday—Oct. 17	2 hrs. prior to pull
Horseshoe Pitching	Saturday—Oct. 16	11:00 A.M.
	Saturday—Oct. 23	11:00 A.M. Singles 1:00 P.M. Doubles

JUDGING SCHEDULES

BEEF CATTLE:			
Junior Steer Show	Fri., Oct. 15	9:00 A.M.	Jim Graham Bldg.
Junior Steer Show Sale	Sat., Oct. 16	11:00 A.M.	Jim Graham Bldg.
Junior Heifer Show	Sat., Oct. 16	3:00 P.M.	Jim Graham Bldg.
Feeder Calf	Sat., Oct. 16	8:00 A.M.	Jim Graham Bldg.
OPEN SHOW:			
Simmental	Tues., Oct. 19	9:00 A.M.	Jim Graham Bldg.
Red Angus	Tues., Oct. 19	9:00 A.M.	Jim Graham Bldg.
Polled Hereford	Tues., Oct. 19	Noon	Jim Graham Bldg.
Charolais	Tues., Oct. 19	Noon	Jim Graham Bldg.
Santa Gertrudis	Wed., Oct. 20	Noon	Jim Graham Bldg.
Angus	Wed., Oct. 20	9:00 A.M.	Jim Graham Bldg.
Hereford	Tues., Oct. 19	3:00 P.M.	Jim Graham Bldg.
Gelbvich	Tues., Oct. 19	3:00 P.M.	Jim Graham Bldg.
Limousin	Wed., Oct. 20	9:00 A.M.	Jim Graham Bldg.
DAIRY CATTLE:			
Junior Dairy Show	Fri., Oct. 22	9:00 A.M.	Jim Graham Bldg.
Costume Class Show (Junior)	Fri., Oct. 22	End of Junior Show	Jim Graham Bldg.
OPEN SHOW:			
Ayrshire	Sat., Oct. 23	10:00 A.M.	Jim Graham Bldg.
Brown Swiss	Sat., Oct. 23	10:00 A.M.	Jim Graham Bldg.
Holstein	Sat., Oct. 23	2:00 P.M.	Jim Graham Bldg.
Guernsey	Sun., Oct. 24	9:30 A.M.	Jim Graham Bldg.
Jersey	Sun., Oct. 24	Noon	Jim Graham Bldg.
SWINE:			
Junior Swine Show	Tues., Oct. 19	2:00 P.M.	Kelly Bldg.
Junior Showmanship	Tues., Oct. 19	7:00 P.M.	Kelly Bldg.
Junior Market Barrow Show	Fri., Oct. 15	9:00 A.M.	Kelly Bldg.
Junior Market Barrow Sale	Sat., Oct. 16	3:00 P.M.	Kelly Bldg.
Market Barrow Show	Sat., Oct. 16	12:30 P.M.	Kelly Bldg.
OPEN SHOW:			
Ouroc, Poland China, Spots	Tues., Oct. 19	2:30 P.M.	Kelly Bldg.
Chester White, Tamworth, Berkshire Yorkshire, Hampshire, Landace	Wed., Oct. 20	2:00 P.M.	Kelly Bldg.
Performance Market Hog	Fri., Oct. 15	2:30 P.M.	Kelly Bldg.
SHEEP:			
All Breeds	Tues., Oct. 19	8:30 A.M.	Sheep Barn
Junior Market Lamb Show	Fri., Oct. 15	1:00 P.M.	Jim Graham Bldg.
Junior Market Lamb Sale	Sat., Oct. 16	11:30 A.M.	Kelly Bldg.
Junior Ewe Show	Fri., Oct. 15	9:00 A.M.	Jim Graham Bldg.
Junior Wool Breeds	Thurs., Oct. 21	8:30 A.M.	Sheep Barn
Wool Breeds	Thurs., Oct. 21	11:00 A.M.	Sheep Barn
DAIRY GOATS:			
Youth Dairy Goats	Sat., Oct. 23	9:00 A.M.	Kelly Bldg.
Costume Class Show (Youth)	Sat., Oct. 23	End of Youth Show	Kelly Bldg.
Junior Dairy Goats	Sat., Oct. 23	End of Youth Show	Kelly Bldg.
Senior Dairy Goats	Sun., Oct. 24	9:00 A.M.	Kelly Bldg.
Pygmy Goats	Sat., Oct. 23	9:00 A.M.	Sheep Barn
	Sun., Oct. 24	9:00 A.M.	Sheep Barn
OTHER SHOWS:			
Agronomy	Fri., Oct. 15	9:00 A.M.	Education Bldg.
Arts & Photography	Wed., Oct. 13 & Thurs., Oct. 14	9:00 A.M.	Scott Bldg.
Bees & Honey-Food Division	Thurs., Oct. 14	5:00 P.M.	Education Bldg.
Honey Competition	Thurs., Oct. 14	4:00 P.M.	Education Bldg.
Carpentry Contest	Thurs., Oct. 21	9:00 A.M.	Apprentice Contest Pavilion
Clothing	Thurs., Oct. 14	8:30 A.M.	Education Bldg.
Culinary	Thurs., Oct. 14	1:30 P.M.	Education Bldg.
Electrical Apprentice	Wed., Oct. 20	9:00 A.M.	Apprentice Contest Pavilion
Flower & Garden Show:			
1st Show	Thurs., Oct. 14	8:00 P.M.	Grounds near Lake
2nd Show	Mon., Oct. 18	8:00 P.M.	Grounds near Lake
3rd Show	Thurs., Oct. 21	8:00 P.M.	Grounds near Lake
Ham Show	Thurs., Oct. 14	3:00 P.M.	Education Bldg.
Handicrafts & Hobbies	Wed., Thurs., Fri. Oct. 13, 14, 15		Hobby & Craft Bldg.
Harness Racing	Wed., Oct. 20 - Sun., Oct. 24	1:00 P.M.	Grandstand
Home Furnishings	Wed., Oct. 13 & Thurs., Oct. 14	8:00 A.M.	Education Bldg.
Horticulture	Fri., Oct. 15	8:30 A.M.	Education Bldg.
Horseshoe Pitching	Sat., Oct. 16	11:00 A.M.	
Horseshoe Pitching	Sat., Oct. 23	11:00 A.M. Sngls.—1:00 P.M. Dbles.	
Masonry Contest	Mon., Oct. 18	9:00 A.M.	Apprentice Contest Pavilion
Plumbing Contest	Fri., Oct. 22	9:00 A.M.	Apprentice Contest Pavilion
Poultry-1st Show	Fri., Oct. 15	9:00 A.M.	Jim Graham Bldg.
Poultry-2nd Show	Thurs., Oct. 21	9:00 A.M.	Jim Graham Bldg.
Rabbits	Fri., Oct. 15	9:00 A.M.	Rabbit Barn
Senior Citizens Fun Festival	Tues., Oct 19	10:00 A.M.	Dorton Arena
Tractor Pulling	Fri., Oct. 15	1:00 P.M. & 7:00 P.M.	Grandstand
Tractor Pulling	Sat., Oct. 16	1:00 P.M. & 7:00 P.M.	Grandstand
Tractor Pulling	Sun., Oct. 17	2:00 P.M. & 6:30 P.M.	Grandstand
4-H Exhibits	Thurs., Oct. 14	3:30 P.M.	Education Bldg.

ENTRIES CLOSE SEPTEMBER 15

IMPORTANT NOTICE TO ALL EXHIBITORS:

Internal Revenue Service regulations state that any prize money $600 or over given in a calendar year to an entity must be reported to the IRS on a 1099 Information Return. Accordingly, we must have the Social Security Number (SSN) or Taxpayer Identification Number (TIN) which corresponds to the name to whom the check is to be written for prize money. A separate form should be used for each SSN and /or TIN. The SSN or TIN must be provided in order to be eligible for prize money.

I understand that any prize money won will be made payable to the name indicated at right and may be subject to being reported to the IRS on a 1099.

Signed _____
(Your name as owner or agent)

WILL EXHIBIT _____ ANIMALS IN THIS DEPT.
(Number)

Date _____
(Date Entry Sent In)

ENTRY FEES

	Fee (Each)	Amount Enclosed
( ) Cattle Per Head	$5.00	$_____
( ) Pens of Three Feeder Calves	$7.00	$_____
( ) Individual Feeder Calf	$5.00	$_____
( ) Swine or Sheep Per Head	$2.00	$_____
( ) Goats — per head	$3.00	$_____
	TOTAL	$_____

Fees must accompany entry

(No fees are required for entries exclusively in Junior Shows.)

These Entries For: (Check One)

Senior Show ( )
Junior Show ( )

JR. AGE AS OF OPENING DAY OF FAIR AGE_____

Birth Date	NAME OF SIRE	NUMBER	NAME OF DAM	NUMBER

Livestock Entry Form

(EXCEPT HORSE SHOW. REQUEST SPECIAL ENTRY FORMS FOR HORSE SHOW).

USE SEPARATE FORM FOR EACH LIVESTOCK DEPARTMENT.

For Additional Entry Forms:
Write: N.C. STATE FAIR
1025 BLUE RIDGE BLVD., RALEIGH, N.C. 27607
PHONE (919) 821-7400

MANAGER, N.C. STATE FAIR: Please accept the following entries, subject to the Rules and Regulations of the North Carolina State Fair, as published in the Premium List, by which I agree to be governed in exhibiting. All statements made in connection with said entries are true.

IT IS SPECIFICALLY AGREED THAT I WILL NOT REMOVE ANY OF MY ENTRIES FROM THE STALL OR PEN SPACES ASSIGNED ME BEFORE THE OFFICIAL RELEASE TIME.

PERSON RESPONSIBLE FOR ACCOUNT AND TO RECEIVE PREMIUM CHECKS:

Name _____
(Please Print or Type)

Address _____
[R.F.D. or P.O. Box Number, or City Street Address]

_____
(City) (State) (Zip)

County _____ Phone _____

Social Security #_____
(Corresponding to Above Name)

or Fed. I.D. #_____
(Corresponding to Above Name, If Applicable)

*Dairy entries check here if eligible for Production Recognition.

ENTRIES CLOSE SEPTEMBER 15

IMPORTANT NOTICE TO ALL EXHIBITORS:

Internal Revenue Service regulations state that any prize money $600 or over given in a calendar year to an entry must be reported to the IRS on a 1099 Information Return. Accordingly, we must have the Social Security Number (SSN) or Taxpayer Identification Number (TIN) which corresponds to the name to whom the check is to be written for prize money. A separate form should be used for each SSN and for TIN. The SSN or TIN must be provided in order to be eligible for prize money.

I understand that any prize money won will be made payable in the name indicated at right and may be subject to being reported to the IRS on a 1099.

Signed _____
(Your name as owner or agent)

WILL EXHIBIT _____ ANIMALS IN THIS DEPT.
(Number)

Date _____
(Date Entry Sent In)

ENTRY FEES

	Fee (Each)	Amount Enclosed
( ) Cattle Per Head	$5.00	$____
( ) Pens of Three Feeder Calves	$7.00	$____
( ) Individual Feeder Calf	$5.00	$____
( ) Swine or Sheep Per Head	$2.00	$____
( ) Goats — per head	$3.00	$____
	TOTAL	$____

Fees must accompany entry

These Entries For: (Check One)

(No fees are required for entries exclusively in Junior Shows.)

Senior Show ( )
Junior Show ( )

JR. AGE AS OF OPENING DAY OF FAIR AGE____

Dept. Letter	Class Number	Breed	Sex	* ✓	NAME OF ANIMAL TO EXHIBITED	Registry Number	Birth Date	NAME OF SIRE	NUMBER	NAME OF DAM	NUMBER

ENTRIES CLOSE SEPTEMBER 15

IMPORTANT NOTICE TO ALL EXHIBITORS:

Internal Revenue Service regulations state that any prize money $600 or over given in a calendar year to an entity must be reported to the IRS on a 1099 Information Return. Accordingly, we must have the Social Security Number (SSN) or Taxpayer Identification Number (TIN) which corresponds to the name to whom the check is to be written for prize money. A separate form should be used for each SSN and /or TIN. The SSN or TIN must be provided in order to be eligible for prize money.

I understand that any prize money won will be made payable to the name indicated at right and may be subject to being reported to the IRS on a 1099.

Signed _____

(Your name as owner or agent)

WILL EXHIBIT _____ANIMALS IN THIS DEPT.

(Number)

Date _____

(Date Entry Sent In)

ENTRY FEES

	Fee (Each)	Amount Enclosed
( ) Cattle Per Head	$5.00	$_____
( ) Pens of Three Feeder Calves	$7.00	$_____
( ) Individual Feeder Calf	$5.00	$_____
( ) Swine or Sheep Per Head	$2.00	$_____
( ) Goats — per head	$3.00	$_____
	TOTAL	$_____

Fees must accompany entry

These Entries For: (Check One)

(No fees are required for entries exclusively in Junior Shows.)

Senior Show ( )
Junior Show ( )

JR. AGE AS OF OPENING DAY OF FAIR AGE_____

Birth Date	NAME OF SIRE	NUMBER	NAME OF DAM	NUMBER

Livestock Entry Form

(EXCEPT HORSE SHOW. REQUEST SPECIAL ENTRY FORMS FOR HORSE SHOW).

USE SEPARATE FORM FOR EACH LIVESTOCK DEPARTMENT.

For Additional Entry Forms:
Write: N.C. STATE FAIR
1025 BLUE RIDGE BLVD., RALEIGH, N.C. 27607
PHONE (919) 821-7400

MANAGER, N.C. STATE FAIR: Please accept the following entries, subject to the Rules and Regulations of the North Carolina State Fair, as published in the Premium List, by which I agree to be governed in exhibiting. All statements made in connection with said entries are true.

IT IS SPECIFICALLY AGREED THAT I WILL NOT REMOVE ANY OF MY ENTRIES FROM THE STALL OR PEN SPACES ASSIGNED ME BEFORE THE OFFICIAL RELEASE TIME.

PERSON RESPONSIBLE FOR ACCOUNT AND TO RECEIVE PREMIUM CHECKS:
Name _____
(Please Print or Type)

Address _____
[R.F.D. or P.O. Box Number, or City Street Address]

_____
(City) (State) (Zip)

County _____ Phone _____

Social Security #_____
(Corresponding to Above Name)

or Fed. I.D. #_____
(Corresponding to Above Name, If Applicable)

*Dairy entries check here if eligible for Production Recognition.

ENTRIES CLOSE SEPTEMBER 15

IMPORTANT NOTICE TO ALL EXHIBITORS:

Internal Revenue Service regulations state that any prize money $600 or over given in a calendar year to an entry must be reported to the IRS on a 1099 Information Return. Accordingly, we must have the Social Security Number (SSN) or Taxpayer Identification Number (TIN) which corresponds to the name in whom the check is to be written for prize money. A separate form should be used for each SSN and for TIN. The SSN or TIN must be provided in order to be eligible for prize money.

I understand that any prize money won will be made payable in the name indicated at right and may be subject to being reported to the IRS on a 1099.

Signed _____
(Your name as owner or agent)

WILL EXHIBIT _____ ANIMALS IN THIS DEPT.
(Number)

Date _____
(Date Entry Sent In)

ENTRY FEES

	Fee (Each)	Amount Enclosed
( ) Cattle Per Head	$5.00	$____
( ) Pens of Three Feeder Calves	$7.00	$____
( ) Individual Feeder Calf	$5.00	$____
( ) Swine or Sheep Per Head	$2.00	$____
( ) Goats — per head	$3.00	$____
	TOTAL	$____

Fees must accompany entry

These Entries For: (Check One)

(No fees are required for entries exclusively in Junior Shows.)

Senior Show ( )
Junior Show ( )

JR. AGE AS OF OPENING DAY OF FAIR AGE____

Dept. Letter	Class Number	Breed	Sex	* ✓	NAME OF ANIMAL TO EXHIBITED	Registry Number	Birth Date	NAME OF SIRE	NUMBER	NAME OF DAM	NUMBER

ENTRIES CLOSE SEPTEMBER 15

IMPORTANT NOTICE TO ALL EXHIBITORS:

Internal Revenue Service regulations state that any prize money $600 or over given in a calendar year to an entity must be reported to the IRS on a 1099 Information Return. Accordingly, we must have the Social Security Number (SSN) or Taxpayer Identification Number (TIN) which corresponds to the name to whom the check is to be written for prize money. A separate form should be used for each SSN and /or TIN. The SSN or TIN must be provided in order to be eligible for prize money.

I understand that any prize money won will be made payable to the name indicated at right and may be subject to being reported to the IRS on a 1099.

Signed _____

(Your name as owner or agent)

WILL EXHIBIT _____ANIMALS IN THIS DEPT.

(Number)

Date _____

(Date Entry Sent In)

ENTRY FEES

	Fee (Each)	Amount Enclosed
( ) Cattle Per Head	$5.00	$_____
( ) Pens of Three Feeder Calves	$7.00	$_____
( ) Individual Feeder Calf	$5.00	$_____
( ) Swine or Sheep Per Head	$2.00	$_____
( ) Goats — per head	$3.00	$_____
	TOTAL	$_____

Fees must accompany entry

These Entries For: (Check One)

(No fees are required for entries exclusively in Junior Shows.)

Senior Show ( )
Junior Show ( )

JR. AGE AS OF OPENING DAY OF FAIR AGE_____

Birth Date	NAME OF SIRE	NUMBER	NAME OF DAM	NUMBER

Entry Form For All Departments With The Exception of Depts. "J", "K","L-1 through L-5","M","N", & "O","P","S","S-1"

MANAGER, N.C. STATE FAIR:

Please accept the following entries, subject to the Rules and Regulations of the North Carolina State Fair, as published in the Premium List, by which I agree to be governed in exhibiting. All statements made in connection with said entries are true.

I SPECIFICALLY AGREE TO ABIDE BY PUBLISHED OFFICIAL RELEASE TIME FOR REMOVAL OF EXHIBITS.

IMPORTANT NOTICE TO ALL EXHIBITORS: Internal Revenue Service regulations state that any prize money $600 or over given in a calendar year to an entity must be reported to the IRS on a 1099 Information Return. Accordingly, we must have the Social Security Number (SSN) or Taxpayer Identification Number (TIN) which corresponds to the name to whom the check is to be written for prize money. A separate form should be used for each SSN and/or TIN. The SSN or TIN must be provided in order to be eligible for prize money.

I understand that any prize money won will be made payable to the name indicated below and may be subject to being reported to the IRS on a 1099.

FEES—no entry fees required for any department except Arts & Photography, Livestock, Poultry, and Rabbits. Make check for fees payable to North Carolina State Fair. Additional entry blanks and information may be obtained from: N.C. State Fair, 1025 Blue Ridge Blvd., Raleigh, N.C. 27607. Phone (919) 821-7400.

NOTE:

Use Separate Blanks for Entries In Each Department

Those making Poultry Entries MUST SIGN the Certificate Below.

EXHIBITORS DEPARTMENT "EE"
HANDICRAFTS & HOBBIES

Must Specify (check one only)

GROUP "A" ☐ GROUP "C" ☐
GROUP "B" ☐ AGE _____

Fees For Poultry & Rabbits

	Fee Each	Amt. Encl.
( ) Poultry	1.00	$____
( ) Single Rabbits	1.00	$____
( ) Doe with Litter	1.00	$____
( ) Fur and Wool Classes	1.00	$____
( ) Meat Pens (per pens)	1.00	$____
TOTAL Amount Enclosed		$____

_____
Signature of Owner or Agent

PERSON RESPONSIBLE FOR ACCOUNT AND TO RECEIVE PREMIUM CHECKS:

Name _____
(Please Print or Type)

Address _____
(R.F.D. or P.O. Box Number, or City Street Address)

_____
(City) (State) (Zip)

County _____ (Phone) _____

Social Security # _____
(Corresponding to Above Name)

or Fed. I.D. # _____
(Corresponding to Above Name, If Applicable)

POULTRY EXHIBITOR'S CERTIFICATE

I hereby certify the birds that I have herewith entered in the poultry show of the North Carolina State Fair have been in my possession for sixty days prior to the date of the show. I further affirm and certify to the best of my knowledge and belief my entries in the above mentioned show are from a flock that is free from any evidence of newscastle disease or any other infectious or communicable disease or recent exposure to same and are free of lice and mites.

I further certify that the above mentioned birds have not been vaccinated with a live virus vaccine within 45 days.

Entry to be completed by exhibitor:

_____
Name of Exhibitor

_____
Signature of Owner or Agent

_____
Address

Poultry Cages Needed

Bantamis _____
Standard _____
Ducks _____
Geese _____
Turkeys _____

Dept. Letter	Class or Premium List Number	DESCRIPTION OF ARTICLE (Or Breed and Variety of Bird or Rabbit) USE EXACT WORDING OF PREMIUM LIST	SECRETARY'S USE ONLY (Do Not Write Here)	FOR POULTRY and RABBIT ENTRIES ONLY	
				Age and Sex	Leg Band (or Ear) Number

CRAFT EXHIBITOR'S CERTIFICATE

I hereby certify that the above entries in Dept. "EE" of the North Carolina State Fair were made by the exhibitor hereon named during the year as specified in the rules of Department "EE".

_____
Signature of Owner or Agent

I hereby certify the birds that I have herewith entered in the poultry show of the North Carolina State Fair have been in my possession for sixty days prior to the date of the show. I further affirm and certify to the best of my knowledge and belief my entries in the above mentioned show are from a flock that is free from any evidence of newscastle disease or any other infectious or communicable disease or recent exposure to same and are free of lice and mites.

I further certify that the above mentioned birds have not been vaccinated with a live virus vaccine within 45 days.

Entry to be completed by exhibitor.

_____
Name of Exhibitor

_____
Signature of Owner or Agent

_____
Address

Poultry Cages Needed

Bantams _____
Standard _____
Ducks _____
Geese _____
Turkeys _____

Dept. Letter	Class or Premium List Number	DESCRIPTION OF ARTICLE (Or Breed and Variety of Bird or Rabbit) USE EXACT WORDING OF PREMIUM LIST	SECRETARY'S USE ONLY (Do Not Write Here)	FOR POULTRY and RABBIT ENTRIES ONLY	
				Age and Sex	Leg Band (or Ear) Number

CRAFT EXHIBITOR'S CERTIFICATE

I hereby certify that the above entries in Dept. "EE" of the North Carolina State Fair were made by the exhibitor hereon named during the year as specified in the rules of Department "EE".

_____
Signature of Owner or Agent

Entry Form For All Departments With The Exception of Depts. "J", "K","L-1 through L-5","M","N", & "O","P","S","S-1"

MANAGER, N.C. STATE FAIR:

Please accept the following entries, subject to the Rules and Regulations of the North Carolina State Fair, as published in the Premium List, by which I agree to be governed in exhibiting. All statements made in connection with said entries are true.

I SPECIFICALLY AGREE TO ABIDE BY PUBLISHED OFFICIAL RELEASE TIME FOR REMOVAL OF EXHIBITS.

IMPORTANT NOTICE TO ALL EXHIBITORS: Internal Revenue Service regulations state that any prize money $600 or over given in a calendar year to an entity must be reported to the IRS on a 1099 Information Return. Accordingly, we must have the Social Security Number (SSN) or Taxpayer Identification Number (TIN) which corresponds to the name to whom the check is to be written for prize money. A separate form should be used for each SSN and /or TIN. The SSN or TIN must be provided in order to be eligible for prize money.

I understand that any prize money won will be made payable to the name indicated below and may be subject to being reported to the IRS on a 1099.

FEES—no entry fees required for any department except Arts & Photography, Livestock, Poultry, and Rabbits. Make check for fees payable to North Carolina State Fair. Additional entry blanks and information may be obtained from: N.C. State Fair, 1025 Blue Ridge Blvd., Raleigh, N.C. 27607, Phone (919) 821-7400.

NOTE:

Use Separate Blanks for Entries In Each Department

Those making Poultry Entries MUST SIGN the Certificate Below.

EXHIBITORS DEPARTMENT "EE"
HANDICRAFTS & HOBBIES

Must Specify (check one only)

GROUP "A" ☐ GROUP "C" ☐
GROUP "B" ☐ AGE _____

Fees For Poultry & Rabbits

	Fee Each	Amt. Encl.
( ) Poultry	1.00	$____
( ) Single Rabbits	1.00	$____
( ) Doe with Litter	1.00	$____
( ) Fur and Wool Classes	1.00	$____
( ) Meat Pens (per pens)	1.00	$____
TOTAL Amount Enclosed		$____

_____
Signature of Owner or Agent

PERSON RESPONSIBLE FOR ACCOUNT AND TO RECEIVE PREMIUM CHECKS:

Name _____
(Please Print or Type)

Address _____
(R.F.D. or P.O. Box Number, or City Street Address)

_____
(City) (State) (Zip)

County _____ (Phone)

Social Security # _____
(Corresponding to Above Name)

or Fed. I.D. # _____
(Corresponding to Above Name, If Applicable)

POULTRY EXHIBITOR'S CERTIFICATE

I hereby certify the birds that I have herewith entered in the poultry show of the North Carolina State Fair have been in my possession for sixty days prior to the date of the show. I further affirm and certify to the best of my knowledge and belief my entries in the above mentioned show are from a flock that is free from any evidence of newcastle disease or any other infectious or communicable disease or recent exposure to same and are free of lice and mites.

I further certify that the above mentioned birds have not been vaccinated with a live virus vaccine within 45 days.

Entry to be completed by exhibitor.

_____
Name of Exhibitor

_____
Signature of Owner or Agent

_____
Address

Poultry Cages Needed

Bantams _____
Standard _____
Ducks _____
Geese _____
Turkeys _____

Dept. Letter	Class or Premium List Number	DESCRIPTION OF ARTICLE (Or Breed and Variety of Bird or Rabbit) USE EXACT WORDING OF PREMIUM LIST	SECRETARY'S USE ONLY (Do Not Write Here)	FOR POULTRY and RABBIT ENTRIES ONLY	
				Age and Sex	Leg Band (or Ear) Number

CRAFT EXHIBITOR'S CERTIFICATE

I hereby certify that the above entries in Dept. "EE" of the North Carolina State Fair were made by the exhibitor hereon named during the year as specified in the rules of Department "EE".

_____
Signature of Owner or Agent

I hereby certify the birds that I have herewith entered in the poultry show of the North Carolina State Fair have been in my possession for sixty days prior to the date of the show. I further affirm and certify to the best of my knowledge and belief my entries in the above mentioned show are from a flock that is free from any evidence of newscastle disease or any other infectious or communicable disease or recent exposure to same and are free of lice and mites.

I further certify that the above mentioned birds have not been vaccinated with a live virus vaccine within 45 days.

Entry to be completed by exhibitor.

Name of Exhibitor

Signature of Owner or Agent

Address

Poultry Cages Needed

Bantams _____
Standard _____
Ducks _____
Geese _____
Turkeys _____

Dept. Letter	Class or Premium List Number	DESCRIPTION OF ARTICLE (Or Breed and Variety of Bird or Rabbit) USE EXACT WORDING OF PREMIUM LIST	SECRETARY'S USE ONLY (Do Not Write Here)	FOR POULTRY and RABBIT ENTRIES ONLY	
				Age and Sex	Leg Band (or Ear) Number

CRAFT EXHIBITOR'S CERTIFICATE

I hereby certify that the above entries in Dept. "EE" of the North Carolina State Fair were made by the exhibitor hereon named during the year as specified in the rules of Department "EE".

Signature of Owner or Agent

Entry Form For All Departments With The Exception of Depts. "J", "K","L-1 through L-5","M","N", & "O","P","S","S-1"

MANAGER, N.C. STATE FAIR:

Please accept the following entries, subject to the Rules and Regulations of the North Carolina State Fair, as published in the Premium List, by which I agree to be governed in exhibiting. All statements made in connection with said entries are true.

I SPECIFICALLY AGREE TO ABIDE BY PUBLISHED OFFICIAL RELEASE TIME FOR REMOVAL OF EXHIBITS.

IMPORTANT NOTICE TO ALL EXHIBITORS: Internal Revenue Service regulations state that any prize money $600 or over given in a calendar year to an entity must be reported to the IRS on a 1099 Information Return. Accordingly, we must have the Social Security Number (SSN) or Taxpayer Identification Number (TIN) which corresponds to the name to whom the check is to be written for prize money. A separate form should be used for each SSN and /or TIN. The SSN or TIN must be provided in order to be eligible for prize money.

I understand that any prize money won will be made payable to the name indicated below and may be subject to being reported to the IRS on a 1099.

FEES—no entry fees required for any department except Arts & Photography, Livestock, Poultry, and Rabbits. Make check for fees payable to North Carolina State Fair. Additional entry blanks and information may be obtained from: N.C. State Fair, 1025 Blue Ridge Blvd., Raleigh, N.C. 27607. Phone (919) 821-7400.

NOTE:

Use Separate Blanks for Entries In Each Department

Those making Poultry Entries MUST SIGN the Certificate Below.

EXHIBITORS DEPARTMENT "EE"
HANDICRAFTS & HOBBIES

Must Specify (check one only)

GROUP "A" ☐ GROUP "C" ☐
GROUP "B" ☐ AGE _____

Fees For Poultry & Rabbits

	Fee Each	Amt. Encl.
( ) Poultry	1.00	$____
( ) Single Rabbits	1.00	$____
( ) Doe with Litter	1.00	$____
( ) Fur and Wool Classes	1.00	$____
( ) Meat Pens (per pens)	1.00	$____
TOTAL Amount Enclosed		$____

_____
Signature of Owner or Agent

PERSON RESPONSIBLE FOR ACCOUNT AND TO RECEIVE PREMIUM CHECKS:

Name _____
(Please Print or Type)

Address _____
(R.F.D. or P.O. Box Number, or City Street Address)

_____
(City) (State) (Zip)

County _____ (Phone) _____

Social Security # _____
(Corresponding to Above Name)

or Fed. I.D. # _____
(Corresponding to Above Name, If Applicable)

POULTRY EXHIBITOR'S CERTIFICATE

I hereby certify the birds that I have herewith entered in the poultry show of the North Carolina State Fair have been in my possession for sixty days prior to the date of the show. I further affirm and certify to the best of my knowledge and belief my entries in the above mentioned show are from a flock that is free from any evidence of newcastle disease or any other infectious or communicable disease or recent exposure to same and are free of lice and mites.

I further certify that the above mentioned birds have not been vaccinated with a live virus vaccine within 45 days.

Entry to be completed by exhibitor.

_____
Name of Exhibitor

_____
Signature of Owner or Agent

_____
Address

Poultry Cages Needed

Bantams _____
Standard _____
Ducks _____
Geese _____
Turkeys _____

Dept. Letter	Class or Premium List Number	DESCRIPTION OF ARTICLE (Or Breed and Variety of Bird or Rabbit) USE EXACT WORDING OF PREMIUM LIST	SECRETARY'S USE ONLY (Do Not Write Here)	FOR POULTRY and RABBIT ENTRIES ONLY	
				Age and Sex	Leg Band [or Ear] Number

CRAFT EXHIBITOR'S CERTIFICATE

I hereby certify that the above entries in Dept. "EE" of the North Carolina State Fair were made by the exhibitor hereon named during the year as specified in the rules of Department "EE".

_____
Signature of Owner or Agent

I hereby certify the birds that I have herewith entered in the poultry show of the North Carolina State Fair have been in my possession for sixty days prior to the date of the show. I further affirm and certify to the best of my knowledge and belief my entries in the above mentioned show are from a flock that is free from any evidence of newscastle disease or any other infectious or communicable disease or recent exposure to same and are free of lice and mites.

I further certify that the above mentioned birds have not been vaccinated with a live virus vaccine within 45 days.

Entry to be completed by exhibitor.

Name of Exhibitor

Signature of Owner or Agent

Address

Poultry Cages Needed

Bantams _____
Standard _____
Ducks _____
Geese _____
Turkeys _____

Dept. Letter	Class or Premium List Number	DESCRIPTION OF ARTICLE (Or Breed and Variety of Bird or Rabbit) USE EXACT WORDING OF PREMIUM LIST	SECRETARY'S USE ONLY (Do Not Write Here)	FOR POULTRY and RABBIT ENTRIES ONLY	
				Age and Sex	Leg Band (or Ear) Number

CRAFT EXHIBITOR'S CERTIFICATE

I hereby certify that the above entries in Dept. "EE" of the North Carolina State Fair were made by the exhibitor hereon named during the year as specified in the rules of Department "EE".

Signature of Owner or Agent

Raleigh, N.C. 27607

Bulk Rate
U.S. Postage
PAID
Permit No. 53
Raleigh, N.C.

Bound Printed Matter

If undeliverable
do not Return